Forecast—Cloudy, some rain, mild

(Details on Page 2)

The Daily Colonist.

Vancouver Island's Leading Newspaper Since 1858

Telephone—3-4111

* * *

11.30 p.m. to 8 a.m.
Circulation, 3-0725 — Sports, 3-7000
Editorial, 3-4509 or 3-8309

NO. 34—NINETY-EIGHTH YEAR — VICTORIA, BRITISH COLUMBIA, SATURDAY, JANUARY 21, 1956 — 10 CENTS DAILY 14 CENTS SUNDAY — 24 PAGES

Victoria Centenarian Makes Light of Passing Years

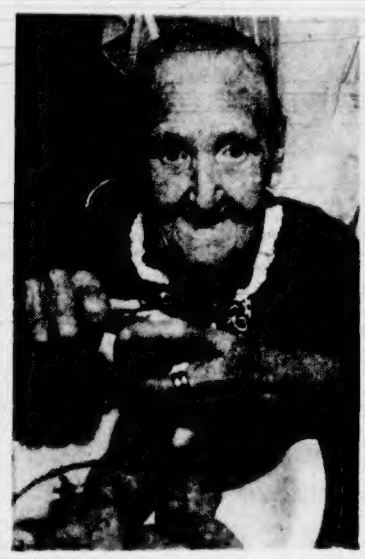

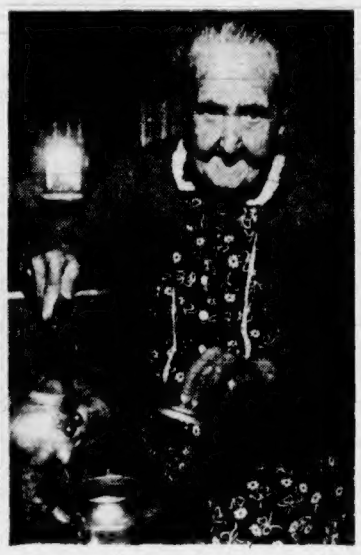

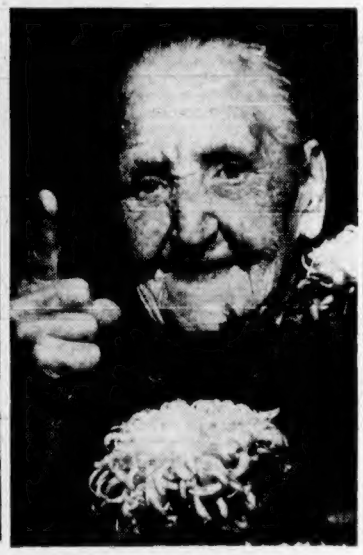

Even the momentous occasion today which marks 100 years of an active life fails to deter Mrs. Margaret Bishop from peeling the spuds and assisting with her own birthday dinner preparations. (Photos by Jim Ryan).

Living with her daughter at 1250 Pandora, the spry Scots lass, bubbling with good nature, prepares her own tea and tackles other chores around the house in defiance of her 100 years.

And after the celebrating is all over, she'll be right back in the kitchen with steady hands on the chinaware. Then she may sit down for a hand of rummy or solitaire before calling it a century.

A great-great-grandmother, she says she spends her time reading or walking. "I like to keep the machinery going," she twinkles, adding "I'll see you next year." She probably will.

Mortal Fear Didn't Stop Ill Witness

Tupper Hearing Locks Its Doors

VANCOUVER (CP) — A real estate salesman, described as a man "who could tell all about the lottery rackets," talked behind locked doors for nearly an hour Friday.

Parnell Johnson, 45, spoke "in fear of his life" to the R. H. Tupper Royal commission into police affairs.

Mr. Tupper arranged the private meeting in a tiny committee room with only commission members, lawyers and court stenographer present.

He excluded press and public after Dr. Graham Bell-Irving testified his patient suffers from a sereve heart ailment and might die if subjected to emotional strain.

Ormonde Hall, Mr. Johnson's lawyer, said his client's heartbeat rises from a normal 60 to 70 a minute to 262 beats under emotional stress.

A transcript of Mr. Johnson's evidence will be handed to reporters "Monday or Tuesday," Mr. Tupper said.

At previous commission sittings, tabloid editor Ray Munro said Mr. Johnson "could tell all about the lottery rackets if you talked him out of the fear that he would get killed if he did."

Earlier Air Vice-Marshal F. V. Heakes, civil defence co-ordinator for the Greater Vancouver target area, testified that one of his top assistants was pointed out as a lottery operator by former police chief Walter Mulligan.

LEAVE BEFORE RAIDS

The 36th sitting also heard:

1. A constable whose beat was in Chinatown in 1948-49 testify he observed Chinese gambling dens being evacuated prior to police raids and that a Chinese had told him there were payoffs.

2. Two detectives tell of separate incidents in which alleged bootlegger Joe Celona predicted they would leave certain police jobs. The predictions came true.

3. A police constable say he had no trouble getting extra time off with pay after chief Mulligan had been "bawled out" by Bill Couper of the Quadra Social Club, financial backer of a track team the constable had formed.

Air Marshal Heakes said he had received a telephone call in the fall of 1952 from then chief constable Mulligan saying assistant fire chief Elmer Sly was suspected of lottery dealings. Mr. Sly was then on the civil defence staff but has since returned to the fire department.

Mr Munro testified Tuesday that chief Mulligan was at one time head of the Western Canadian Employees' Sweepstakes, that it was a counterfeit lottery racket and that chief Sly was his leading henchman.

Newsmen Attacked At Probe

VANCOUVER (CP) — One newspaper photographer was threatened and another punched here Friday as they took pictures of Joe Celona, named before a royal commission as a bootlegger.

Don McLeod, Vancouver Province camera man, said Mr. Celona put his fist against his nose after he took a picture at the R. H. Tupper inquiry into police affairs.

"He said, 'You dirty rat'," said McLeod. "Do that again and I'll kick you in the face—I'll punch you in the nose."

Moments later, Brian Kent of the Vancouver Sun said his camera was grabbed and twisted by Angelo Branca, Mr. Celona's lawyer, as he took their pictures in front of a city hall elevator.

Detroit Crisis Grows

DETROIT (UP) — Plymouth laid off 10,350 auto workers Friday pushing to 25,000 the number of workers idled in the past month in the auto industry's scramble to cut its high inventory.

It was the biggest individual layoff notice announced yet since the industry started trimming production gradually in mid-December Plymouth said 8,350 workers would be laid off in Detroit and 2,000 at two Evansville., Ind., plants.

The 8,350 workers in Detroit include 1,350 in the Plymouth assembly plant and 7,000 in the automotive body division which makes bodies for Plymouth cars.

Plymouth said the lay-offs were being made to bring dealers stocks in line with production.

Earlier Ford, General Motors and Chrysler divisions had announced lay-offs of approximately 15,000 workers. The three car firms make up the industry's big three, which turns out some 95 per cent of all the nation's automobiles.

Rape Rife in Hamilton

Jail Every Deviate, Urges Aroused MP

OTTAWA (CP)—Ruthless enforcement of the law against sex offenders was urged Friday in the Commons by a member from Hamilton, where eight cases of sexual assault have occurred in the last seven weeks.

Maximum court penalties for rapists and indeterminate sentences for all sex deviates were demanded by Russell Reinke, Hamilton South Liberal. The present maximums under the Criminal Code are life imprisonment and the whip for rape and 10 years and the whip for attempted rape.

Mr. Reinke said in the throne speech debate he vehemently disagrees with Ontario Attorney-General Kelso Roberts, whom he quoted as saying authorities have to move slowly on the problem and cannot just go around locking up each and every sex deviate.

"I should like to know why in Heaven's name we cannot lock up each and every sex deviate," Mr. Reinke said. "To my mind any man who is guilty of molesting small girls or full-grown ones, for that matter, is a sex deviate."

BRUTAL ATTACKS

Five of the eight Hamilton assaults had been brutal cases of rape in the most serious and despicable wave of heinous sex crimes in the city's history, he said.

"What will we do with these callous, hardened beasts once they are apprehended? What will happen to the degenerate who murdered five-year-old Susan Cadieux of London . . . What will happen to the sadistic rapist who spirited away 13-year-old Linda Lampkin of Toronto Wednesday night and strangled her with her own scarf . . . ?"

All sex offenders should receive the maximum penalty, he said. Most were sane, although they might try to hide behind the curtain of insanity, and they deserved no sympathy.

"We must be ruthless in dealing with these men."

The Criminal Code should be made more stringent or be more strictly enforced, Mr. Reinke said. He thinks the latter is the answer. In a great many, cases surgery might be the final solution.

Victim of Killer

LINDA LAMPKIN

Young dancing school friends will act as pallbearers at the funeral in Toronto Monday of tragic 13-year-old victim of rape-slaying crime.

'He Is Guilty . . .'

Laing Flays Bonner In Withering Attack

By PETER BRUTON
Colonist Legislative Reporter

Provincial legislature exploded into action yesterday as Liberal leader Arthur Laing whiplashed the government on matters ranging from the Sommers-Sturdy case to the Vancouver police probe.

Of the Sturdy-Sommers case, Mr. Laing said:

"I believe the attorney-general is guilty of the most extraordinary abdication of responsibility in the history of attorney-generals in this province."

Turning to the police probe, he stated: "I ask the attorney-general, unless he has lit a fire he can't put out, to wind up this investigation as soon as possible."

SECOND ATTACK

The Liberal chieftain's attack followed by a day the criticism levelled by Opposition leader Arnold Webster over Mr. Bonner's handling of a statutory declaration in connection with forest management licences.

He was referring to the action, now before the courts, in which Lands Minister Robert Sommers is suing Vancouver lawyer David Sturdy for slander.

Although the attorney-general offered to give his explanation immediately, the opposition refused to hear it.

"If the statements (in the statutory declaration) are correct a criminal act has been committed. If they are false a criminal act has been committed," said Mr. Laing.

Mr. Laing referred to a telegram sent to Mr. Sturdy by the attorney-general Dec. 8, which the Liberal leader termed "the most remarkable telegram that ever hit the wire." The telegram was disgraceful, he said.

"It was a very good wire," interjected Mr. Bonner.

"I think that before this is over you'll think it was a very bad wire!" shot back Mr. Laing.

Mr. Laing, who spoke for one hour and 45 minutes, then turned his sights on the Vancouver police probe which he termed "the most remarkable hearing in Vancouver's history."

"The righteous along with the unrighteous have been treated equally. There is dirt all over them," he said.

"It has resulted in the death of one person and an attempt on the life of another and the destruction of another man, his job and character," he stated.

"I want to tell the attorney-general I am no longer amused with the effortless ease with which he displays his conscious air of superiority," Mr. Laing stated.

'Give Us More Women'

MONTREAL (CP) — United States customs inspectors defined Canadian girls' plaid skirts as carpets, thus in effect boosting tariffs and reducing imports, the Gordon economic commission was told Friday.

The Montreal Dress Manufacturers' Guild, appealing for higher tariffs on imports and reduction in U.S. market restrictions, said the U.S. has a lot of ways of curbing imports. In the case of the plaid skirts, inspectors decided they were carpets because they had a loose fringed side.

Canada, claimed the guild, needs a lot more women, perhaps three or four times the present 5,000,000 adult females. It urged the federal government help get them through increased immigration.

Pending Debate

Liberals Heed Drew, Stop Arms Shipments

OTTAWA (CP)—Amid mounting opposition criticism of the government's policy on arms shipments abroad, Prime Minister St. Laurent Friday agreed to halt shipments pending a Commons debate on the matter.

His statement that "there will be no shipments pending the debate" came soon after Opposition Leader Drew moved that the House suspend regular business to discuss arms shipments as a "definite matter of urgent public importance."

Two days ago, the prime minister rejected a CCF demand that the government stop export of Harvard training planes to Egypt. Alistair Stewart (CCF — Winnipeg North), who broached the question of arms shipments last week, described the government's policy as "disastrous folly."

It was not clear whether the prime minister's statement referred to shipments to NATO countries as well as to the Middle East.

However, the army said it has received no instructions from the government to stop arms shipments to Canada's NATO Allies. Shipments in the next four weeks include ammunition, explosives, artillery tractors, trucks and trailers for Turkey, Belgium, The Netherlands, Portugal and Norway.

DENIES REQUEST

Mr. Drew's request for a special debate was denied by Speaker Rene Beaudoin, who noted that the throne speech debate still is in progress. During this debate members can discuss any topic.

Angus MacInnis (CCF — Vancouver Kingsway) said that in the throne speech debate the government would not be compelled to make any statement of policy on the arms shipment.

External Affairs Minister Pearson, caught short twice on Mr. Stewart's questions on arms shipments, said he will make a statement Monday or Tuesday on the subject.

The debate probably will come the week after next during a general discussion on foreign policy.

Lay-Off Laid To Licence

PORT ALBERNI, B.C. (CP)—Government action in approving a forest management licence for B.C. Forest Products Ltd. is the reason another company is laying off a shift of 70 men, Jack Moore, financial secretary of local 1-85 of the International Woodworkers of America (CIO-CCL) said here Friday.

Mr. Moore said the men will be laid off Feb. 1 as the Tahsis Co. Ltd.'s supply of logs from the Clayoquot public working circle will be cut 21,000,000 board feet a year by the new licence.

The secretary suggested a meeting with company officials to discuss employment changes which will increase as pulp and paper mills continue absorbing more and more wood for by-products usually handled in sawmills.

Queen Will Review VCs As Centenary Highlight

The Queen will review a parade of Victoria Cross holders in famed Hyde Park on the morning of June 26 next.

This has been announced officially in London, thus removing all speculation on the subject.

The day before the review Queen Elizabeth the Queen Mother will meet the Commonwealth's VC's at a garden party to be held by the British government in the grounds of Marlborough House.

These events are part of the Victoria Cross centenary celebrations being arranged to mark the institution of the decoration, the commonwealth's highest military award for valor, on Jan. 29, 1856.

June 26 is the ninety-ninth anniversary of the parade in 1857 in Hyde Park at which Queen Victoria made the first presentations of the cross.

It is hoped that holders of the cross from all parts of the Commonwealth will be able to attend the ceremonies. Approximately 400 recipients of the VC are still living.

Unless public aid is forthcoming, however, many of the Canadian VC's may not be able to go to London for the centenary events. In 1929 federal and provincial governments, and railways, and some private sources underwrote the cost of sending Canadian VC's to a House of Lords dinner given in their honor by the then Prince of Wales.

It is expected that some such similar arrangemene may be made for the centenary celebrations.

Lt.-Cmdr. Roland Bourke, VC, now retired who won the commonwealth's highest decoration in the brilliantly executed and valiantly completed raid on German-held Zeebrugge in the First World War, said yesterday he would be unable to attend the centenary.

He was gratified, he said, that Her Majesty's government had decided to invite Victoria Cross winners to London ceremonies. He would have been proud to attend, he said.

Two other VC winners whose homes are in Victoria, Maj-Gen. G. R. Pearkes, MP, and Col. Cy Peck may attend, the former unless duties at Ottawa intervene, the latter if his health permits. Col. Peck is in Rest Haven hospital, convalescing from pneumonia.

Mistress Bounced

PARIS (Reuters)—Leon Sellier cursed his wounds in hospital here Friday after having thrown his mistress from the window of his fourth-floor apartment the day before.

She bounced on the canvas awning of a store below, landed uninjured, went back upstairs, hit him over the head with a bottle, and fainted.

Police said Friday both will be charged with assault.

Flag-Waving Females Defend Defiant Butcher

LONDON (Reuters)—Five angry housewives marched with banners flying on Smithfield, world's largest meat market, Friday to defend a London butcher who refused to hire union porters to load his meat wagon.

The women, representing the London Housewives Association for the protection of Family Life and the Consumers Resistance Association, were the only representatives of a much-heralded "housewives army" to show up.

The action was another in the "Battle of Smithfield," an 800-year-old meat market covering 10 acres in central London which handles more than 2,000 tons of meat and poultry daily.

The "battle" began when London butcher David Durrant obtained a court order entitling him to move meat he bought at Smithfield from the market's wholesale butchers to his meat wagon. He claimed that hiring union porters cost him up to £5 a week, forcing him to pass the increased cost on to customers.

Life on Brink of Disaster

How Does a Pensioner Live on $50? Colonist Reporter To Seek Answers

How does a pensioner live on $40 or $50 a month?

Where does he live? What does he eat? How can he buy himself shoes and clothing?

These are questions faced by hundreds of Victorians every day. Questions of life and death, you might say.

The Daily Colonist proposes—starting in the new Sunday Colonist tomorrow—to examine at first hand the plight and problems of these people, many of them too proud to bring their troubles to the attention of any authority, too independent to ask for help.

The Colonist is going to present the story of these people—most of whom have given the greater part of their lives to the development of the country—in the hope that public awareness of their difficulties may bring some reform or relief.

Chris Foster, a young Englishman on the staff of this newspaper, trained on London's Fleet street, has volunteered to live the life of a $50-a-month pensioner, and write about it.

He will bring to readers first-hand stories of the men and women who live on the edge of disaster.

The people to whom an egg is a luxury and meat a delicacy; to whom a chill wind is a torture, and lost or broken spectacles a calamity; to whom hunger is a familiar companion.

Mr. Foster will live at the pensioner's level, budget as they must, eat how and when they do. He will not touch his pay cheques for four weeks. They will be held for him. If he runs out of money he will go hungry, or do whatever pensioners do to get himself a meal.

* * *

A second outstanding series starting in the new Sunday Colonist tomorrow is "The Search for Bridey Murphy," one of the most exciting non-fiction stories written in years.

In this book by Morey Bernstein, a young Colorado housewife apparently relives a previous life in Ireland more than 100 years ago, while hypnotized.

This is certain to be one of the most interesting—and controversial—series ever carried in a newspaper.

* * *

The Sunday Colonist features complete Saturday night coverage of sports, local, Island and world news in its news sections. There are outstanding, large sections on entertainment, women's and social news, and sports. Many "bonus" columns are carried.

Another popular feature of the new Sunday Colonist will be an enlarged Islander magazine and comic supplement. Each section has been increased from 12 to 16 pages.

Tomorrow's Islander will feature a three-page profile of the Cowichan district by G. E. Mortimore; E. D. Ward Harris' "Talking of Animals"; a Langford feature by Alec Merriman; a feature on Nanaimo's Piper park; "Old Homes and Families," this time from Nanaimo, by James K. Nesbitt; C. J. Guiguet and artist F. L. Beebe combining in their outstanding nature series; a steelhead feature by sports editor Jim Tang; a two-page article on the Island's west coast; an English feature by our London correspondent, Richard L. Thomas; a feature on Victorians in France with the RCAF; plus a short-short story, book news, women's fashions, a TV feature, Sunday crossword, a stamp column, and some smaller articles.

In addition to the regular comics, readers will find "Big Ben Bolt," "Fan Fare," "Let's Explore Your Mind," and "Off the Record."

ALL ABOARD

With G. E. Mortimore

MOST people have heard about the little Indian boy who didn't like movies of the old frontier because the cowboys always won.

He wanted to see a Western in which the Indians won for a change.

In the United States there have been a number of real-life Indian victories. For instance, that brave but thick-headed warrior General George Armstrong Custer and 264 of his men were wiped out by the Sioux at the Little Big Horn.

They made at least one movie of Custer's Last Stand. I didn't see it, but I understand they didn't let Chief Crazy Horse and his boys have the last word.

No, they had to show the smug whites going on to win a final victory.

* * *

I have the same trouble at the movies as that little Indian boy. I keep rooting for the wrong side.

The other day I saw a picture about the American Revolution, and I came away feeling glum about its unhappy ending. The Americans won. I wanted the British to win.

It's the same with those Civil War yarns. I keep pulling for the South, but those Yankees always beat us Southern gentlemen into the ground.

I have complained to the manager of the theatre about this again and again, but it never does any good.

And in the movies of the Civil War in Britain, I think it's a dismal shame the way they let those Roundheads whale the feathers out of us Cavaliers.

Cromwell may have been a defender of the people's rights, but he was a nasty piece of work. Ask the Irish.

* * *

And why don't the movie-makers let Bonnie Prince Charlie regain the throne? It's about time that Hollywood gave us partisans of the Stewarts a break.

The funny thing is that nearly all the moviegoers I know are secret Jacobites at heart. They are also supporters of the Confederate cause. Not so many favor the British cause in the Revolutionary War, but I'm sure that if the circumstances were explained a number of them would change their minds.

Anyway, it's time that Hollywood made a few concessions to public opinion.

* * *

And why don't they let the bad guys win in a crime movie, now and then? They sometimes go to all the trouble of building personalities for them—they give them hay fever, loving wives and children, hearts of gold and various interesting traits of character—and then they allow the poor souls to be mowed down in a gun battle with the FBI.

This is a terrible confession to make, but I often wish I could see a movie in which the gangsters escape the country and settle down to a life of ease in Rio.

I know it wouldn't be good for my moral fibre—but who likes things that are good for them?

In the Legislature

B.C. 'Greedy for Taxes'

B.C. is a province "greedy for taxes, regardless of government," Liberal leader Arthur Laing charged in the legislature yesterday.

He blasted the Social Credit administration for the accusation that B.C. was getting a bad deal from Ottawa in the matter of federal-provincial tax proposals.

"We will avail nothing if everyone goes down there (Ottawa) demanding more and more," he said. "The treasury is the taxpayers' pocket. Can't you realize that government, at every level is taxing the same taxpayer?"

"Mr. Speaker our premier is a 'boomer,'" he continued. "He believes in the principle of turning a dime into a dollar."

* * *

Four MLAs will continue the reply to the Throne Speech at 2.30 p.m. Monday.

Speakers will be Robert Strachan (CCF, Cowichan-Newcastle), Thomas Bate (SC, Vancouver-Point Grey), Cyril Shelford (SC, Omineca), and Tony Gargrave (CCF, Mackenzie).

The cabinet heard an appeal for more benefits to old-age pensioners.

"This is a question of human welfare, of those who endured hardship to build this province," explained Mrs. Teresa Simpson, of Courtenay, Vancouver Island representative of the B.C. Old Age Pensioners' Association.

Cabinet was asked that provision be made to provide free optical services and glasses to pensioners, that hearing aids and batteries be provided under a doctor's prescription; that provision be made to stabilize taxes on pensioners' homes at 1949 levels, and that the government give consideration to make provision for government-operated homes for chronic cases.

* * *

The legislature was rocked with laughter as Mr. Laing described Lands Minister Robert Sommers' appearance before a parliamentary committee in Ottawa.

"He went down there as a witness," said Mr. Laing. "He was the first witness that ever turned out to be an exhibit."

British Columbians should be "ashamed" of the salaries paid teaching staff at the University of British Columbia, Mr. Laing charged.

"Let us give UBC some more money to distribute to its very fine staff," he told the legislature.

At the same time he called upon Education Minister Ray Williston to restore more authority to school boards.

* * *

B.C. will have the finest milk supply in Canada within six months—but the price will be more, Agriculture Minister Kenneth Kiernan indicated.

"When this cleanup is completed, British Columbia will have the finest milk supply in all of Canada, and at that time I am sure no one will object when I insist that the people engaged in this industry receive more remuneration to enable them to stay in business," he said.

* * *

Province-wide pasteurization of milk was called for by Laing.

"We are living longer today because of pasteurized milk," he told the legislature. "And because of pasteurization there are no longer crippling epidemics."

He described the Clyne report on the milk industry as "a splendid report."

But, Mr. Laing warned, too much should not be expected from the appointment of extra dairy barn inspectors.

Mr. Laing called for the establishment of a small committee of experts to conduct an economic survey of agriculture in B.C.

Mr. Kiernan said certain recommendations made by Mr. Laing would bear looking into.

* * *

The government was asked to make immediate loans to nurserymen and small fruit growers hard hit by the disastrous November frosts.

"I ask you to give them the loans. They are good risks, and they'll pay every penny back!" declared Mr. Laing.

GOOD EXERCISE

One of two residents of Denmark owns a bicycle.

Strait Salmon Ban Remains Undecided

Provincial government authorities have not yet been informed whether the Strait of Juan de Fuca will be closed to salmon fishing during the July and August run this year.

A Vancouver report said the International Pacific Salmon Fisheries Commission was considering such a proposal.

If agreement was reached, most United States fish would be taken in the San Juan islands area, while the Canadian catch would be in the Gulf of Georgia and the Fraser.

"This is probably one of the numerous means considered to assure enough spawners get to the Fraser," said a department official.

"But it doesn't seem to make much sense that fishing be allowed in the San Juan islands area and not in the straits. I'd like to be sure that is exactly what they are considering."

Canadian Amputees To Gather

The biennial convention of the national War Amputations of Canada will be held in Victoria in late September of October, 1957, about 300 delegates attending from all provinces.

Arrangements for the visitors are under direction of G. N. Clayton.

The Victoria branch of the society has elected L. A. Heath as president.

Other officers are H. C. Saunders, first vice-president; C. W. Baker, second vice-president; E. H. King, treasurer; J. Davey, secretary; and A. Palmer, Dominion council representative. Executive committee members are G. Thomas, P. Sims, W. Walton and L. H. Smart.

B. C. Gilson Dies at 48

Well-known city sportsman, Beverley Clarence Gilson, 48, 3228 Alder, died suddenly of a heart attack Thursday.

A native of Victoria, Mr. Gilson was a charter member and later secretary of the Victoria-Saanich Inlet Anglers' Association. He was also a member of the YMCA track and field teams.

For the past 19 years he worked in the accountant's office of the B.C. Liquor Control Board.

Besides his wife, he leaves one son, Robert Brian of Victoria; one brother, Percy W. of Victoria, and three sisters, Mrs. H. W. Warren of Vancouver, Mrs. J. O. Mitchell of Duncan and Mrs. Ken Huckin of Victoria.

Services will be conducted at 1.30 p.m. Monday at Hayward's, with burial at Colwood.

Garden Notes

Paycheques Fell On Stony Ground

BY M. V. CHESNUT, FRHS

Many years ago, shortly after the First World War, I found myself stationed at a flying field in the middle of the Indian reservation at Morley, Alta., about halfway between Calgary and Banff. I'll always remember that flying field, for it was the stoniest ground I ever saw.

The field was littered with small boulders the size of your two fists—big enough to break a wheel on the old DH9-A aircraft we were using for forest patrol. We had a big labor gang from the Stoney Indian tribe picking them up all day and carting them away, but every morning saw the field just as filled with scattered stones as before.

BREEDING?

I thought the field was breeding stones, forcing them to the surface as fast as we could have them carted off, until we discovered that the Indians were working two shifts—half the tribe carting the stones away during the day, and the other half bringing them back and scattering them over the field every night, in order to keep the pay cheques rolling as long as possible!

I have every sympathy with the gardener who has to grow his flowers and vegetables on stony ground, for stones make the soil very porous, and watering is a major problem.

BIGGER ROCKS

The first job to be done in the reclamation of stony soil is the removal of all rocks bigger than a tennis ball. This can be done as you are digging the plot over. Don't attempt to take out all the little ones—it would be an impossible task, and besides, the smaller stones don't do any harm, except to such root crops as beets and carrots.

In fact, small stones in the soil tend to keep it cool in hot weather — something very desirable with plants which tend to run to seed, such as lettuce and spinach.

The stones removed can be saved to use as the drainage layer in the building of paths, or for the construction of retaining walls on sloping ground.

STOP WATER

The next step is to take measures to slow down the percolation of water through the ground. This can be done by placing an intercepting breakwater about 12 inches below the surface, and for this job there is nothing better than old turf, laid grass side down.

The turf supplies the much-needed humus, and allows root penetration, while at the same time preventing all the water from running straight through to the subsoil, and acting as a sponge to hold a reserve of moisture within reach of the plant roots.

Finally, the top foot of soil must be enriched with organic matter, using whatever comes to hand. If manure is available, use the heaviest you can find, preferably cow or pig manure, as these tend to bind and consolidate the soil. Failing this material, use peat moss, lawn clippings, sawdust, or what have you.

CLAY HELPS

Probably the best way to make stony or sandy soil more fertile is to add clay. It is a funny thing, but you can add sand to clay soil from here to eternity without making very much impression on the texture. But just a little clay added to sandy or stony soil has an almost magical effect. Even as little as one barrowful per 10 square feet will make its presence known by the improved growth of the plants.

The clay is best spread over the land in early or midwinter. After the frost has pulverized it, it can be dug in during the routine spring preparations.

Weather Forecast

Jan. 21, 1956

Cloudy with rain in the evening. Continuing mild. Winds light, becoming southeast 15 in the afternoon, increasing to 25 in the evening. Friday precipitation, .01 inch. Sunshine, nil. Sunday outlook, showers.

RECORDED TEMPERATURES

High 44 Low 41

FORECAST TEMPERATURES

High 48 Low 35

Sunrise 7.57 Sunset 4.53

East Coast of Vancouver Island—Cloudy. Rain in the evening. Winds light, becoming southeast 15 in the afternoon and reaching 25 in Georgia strait in the late afternoon. Sunday outlook, showers. High at Nanaimo, 45.

West Coast of Vancouver Island—Cloudy with rain in the afternoon, changing to showers by midnight. Continued mild. Winds light, becoming southeast 15 in the late morning, increasing to 30 in exposed areas in the afternoon and shifting to southwest 20 in the evening. Sunday outlook, showers. High at Estevan, 45.

TEMPERATURES

	Min.	Max.	Pre.
St. Johns	32	35	13
Halifax	30	34	—
Montreal	6	18	—
Ottawa	5	13	.8
Toronto	14	23	.08
North Bay	—2	10	—
Port Arthur	7	16	.15
Kenora	—16	4	—
Winnipeg	—24	—13	—
Brandon	—29	— 8	—
The Pas	—36	—14	—
Regina	—24	— 6	—
Saskatoon	—23	— 1	—
Prince Albert	—32	—12	—
N. Battleford	—11	— 4	—
Swift Current	—10	11	—
Medicine Hat	—10	11	—
Lethbridge	— 4	25	—
Calgary	3	31	—
Edmonton	1	15	—
Kimberley	21	32	—
Crescent Valley	29	38	—
Kaslo	29	37	—
Grand Forks	29	37	—
Kamloops	30	36	.01
Penticton	35	39	—
Vancouver	40	45	.14
Prince Rupert	30	39	—
Prince George	20	29	.01
Whitehorse	14	24	—
Seattle	41	47	.05
Portland	41	44	.08
San Francisco	51	57	.58
Chicago	25	31	—
New York	26	33	.02

First United Meeting Set

LADYSMITH — Annual meeting of the congregation of First United church will be held in the church hall at 7.30 p.m. Monday.

Made-To-Measure And Ready-To-Wear SALE

Fine Suits, Sport Clothes, Topcoats . . . for Men or Ladies . . . Tailored to Order

$39.60 $47.60 $55.60

to John McMaster Specifications by W. R. Johnston Co. and House of Stone

FOR A REAL BUY IN CLOTHING OF QUALITY SEE

JOHN McMASTER

1012 Fort Street Easy Parking Phone 4-4712

TODAY is the final day of

W&J WILSON

SALE

and on this final day we make a

FURTHER

10% REDUCTION

ON ALL SALE ITEMS

Yes . . . Your last chance to take advantage of the W. & J. WILSON 1956 SALE . . . with even GREATER REDUCTIONS, GREATER VALUES than ever! Call in early . . . open from 9 a.m. to 5.30 p.m., and remember . . . FURTHER 10% REDUCTION for today!

MEN'S SUITS SPORT COATS

Quantities and Sizes Limited

Slacks
Dressing Gowns
Topcoats
Tuxedo Suits
Fancy Vests
Tartan Lounge Jackets
Odd Tuxedo Pants
Sweaters
Socks
Shirts — Ties

LADIES' SUITS SKIRTS

Quantities and Sizes Limited

Topcoats
Sweaters
Blouses
Dressmaker Suits
Silk Fabrics
Grenfell Jackets
Gloves
Hats
Tartan Weskits

MANY NON-ADVERTISED SPECIALS

A small charge for alterations in men's and women's clothing. No alterations in children's clothing during this sale.
SORRY: NO REFUNDS NO EXCHANGES

JUNIOR SHOP

Girls' Sweaters
Boys' Tweed Jackets
Knee Socks
Oddments

All items subject to prior sale!

W&J WILSON LIMITED

Government Street—Opposite Post Office—3-7177

PREFECT NATIONAL MOTORS

SHORT OF SAWDUST?

CONVERT TO OIL

IMMEDIATE INSTALLATION

Convert Your Kitchen Range for Only $175.50

AND YOU GET THE FAMOUS CYCLOS OIL BURNER

Price Includes Complete Installation

- Barrel
- Stand
- Permit and Inspection
- Base Plug
- Copper Coil
- Standard Oil Contract
- And All Fittings

ABSOLUTELY NO EXTRAS!

★ WE SELL ★ WE INSTALL ★ WE SERVICE

C. J. McDOWELL

PLUMBING AND HEATING LTD.

1000 DOUGLAS STREET PHONE 3-4138

MACDONALD'S TV

BETTER FED . . . MONEY AHEAD ON MACDONALD'S FOOD PLAN ENQUIRE TODAY PHONE 5-2491

IMMEDIATE INSTALLATION

ONLY SYLVANIA

HAS THESE OUTSTANDING TELEVISION FEATURES

HALOLIGHT

Only Sylvania TV has Halolight—the application to TV of the universally-recognized principle of "Surround Light". Motion picture theatres for years have applied "Surround Light" to their screens for better, easier viewing. Now you can enjoy these advantages at home with Sylvania TV. Halo-Light relieves the harsh contrast between the very bright TV picture and normal room light — makes TV viewing easier on the eyes for you and your children. Halo-Light is the only scientific eye-comfort feature in TV today — makes viewing pleasanter — makes the picture appear larger, sharper and clearer.

"STUDIO-CLEAR" SOUND SYSTEM

High fidelity speakers with extra magnet — acoustically tone-matched to the cabinet. Extra wide audio range for crystal-clear tonal quality at all volume levels.

POWER-PACKED CUSTOM CHASSIS

Sylvania engineered to bring new brightness to today's TV screens. Gives sterling picture performance, even far away in the ultra-fringe areas of TV reception. The increased high voltage capacity assures greatly increased picture power for today's finest TV performances. Sylvania's chassis provides ALL the picture power the tube will deliver.

SILVER SCREEN 85 PICTURE TUBE

Another Sylvania exclusive development—The Aluminized Picture Tube is activated with real silver, increases picture contrast up to seven times—increases the intensity of the blacks and whites—brings out many more in-between grays on which all picture detail depends. Silver Screen assures new full-depth photographic reproduction of the TV picture.

NO DOWN PAYMENT

AT

MACDONALD'S ON FORT STREET — 3-1171

'Like Book-Burning'—Neish

Group Bars Peace Council As 'Red Front' Organization

The Victoria Film Council considers the Victoria branch, Canadian Peace Council, as "nothing but a Communist front" and has refused it group membership.

Film council chairman Vincent Baines last night said a [illegible] Peace Council application for membership was refused by the executive "because its our policy not to admit Communists."

Peace Council president Elgin Neish, recent aldermanic candidate, [illegible] revival of the same book-burning tactics that flared here some time ago."

Mr. Neish contended that unless the Peace Council was outlawed by the government, it had the same right to membership in a public body as any other group.

Although barred from the Canadian Legion last year because of his Communist activities, Mr. Neish admits no Communist affiliations.

"It isn't the same, in any case," he said. "That was a private organization, but this is a public body and can't refuse membership to any bonafide organization."

Negro Leader Scorches FBI

LOS ANGELES (AP) — Negroes are being wantonly murdered in Mississippi and their murderers are going unpunished, Negro leader Dr. T. R. Howard has written in a letter to J. Edgar Hoover, director of the FBI.

In reply to a letter from Hoover, Howard also says: "The fact remains that the FBI cannot seem to solve a crime where a Negro is murdered by a white man in Mississippi."

Hoover had accused Howard, president of the Mississippi regional Council of Negro Leadership, of "false and irresponsible" charges against the FBI's handling of several racial killings in the southern state.

Howard repeated in the letter statements which he made in a Baltimore speech. He also wrote that he has talked with "many thousands of persons" in the last month and:

"They are as dismayed as I am that murders can be committed in the United States and that murderers can escape indictment, as in the George Lee and Lemar Smith cases, or win acquittal as in the Emmett Till case.

Mayor Proclaims 'Health Crusade'

Mayor Percy Scurrah yesterday issued a National Health Week proclamation calling for the support of the people of Victoria.

"The Health League of Canada, the nation's great voluntary health education association, has set aside the week of Jan. 29 as National Health Week," the mayor said.

"This is a great annual crusade for health, sponsored by the Health League in co-operation with health departments, which is worthy of the support of the citizens of this community.

"In urging support for this National Health Week observance, I at the same time wish to urge that you also give your all-out support to the work of your various public health departments who strive at all times to make this nation, this province, and this municipality a healthier place. You, as an individual, can do your part by learning how to attain and retain good health."

E. C. Ball Heads Veteran Club

E. C. Ball was elected president of Victoria unit No. 12 of the Army, Navy and Air Force Veterans in Canada at the annual meeting Thursday.

Others named for 1956 terms were H. J. Heal, first vice-president; C. G. Callin, second vice-president; J. W. Carver, past president; Rev. W. E. Greenhalgh, padre.

Executive members are C. C. Goater, L. E. Jones, D. M. Pye, R. H. Hiscocks, A. Whyte, H. Jackson, C. W. Dodsworth, G. D. Underwood, F. H. Carr and J. Aubry.

City Soldier Chosen German Sector Mayor

Soldiers of the Second Canadian Infantry Brigade and their dependents have elected Major Cyril Robins, 42, son of Mr. and Mrs. L. A. Robins, 644 Moss, as their mayor in the Soest occupation sector of western Germany.

Major Robins, a veteran of 22 years in the army, has been in Germany since July and is a field cashier at brigade headquarters paymaster corps. During the Second World War, he served more than five years as a paymaster in England, North Africa and Italy.

He is married to the former Margaret Brooks of Victoria, and has a son Larry, 14, and daughter Margot, eight. In 1936, he became the first westerner to win the King's Medal for rifle marksmanship at Connaught ranges, Ont.

The Courtroom Parade

Motorist in Head-On Crash Admits Negligent Driving

A 20-year-old youth involved in a head-on car crash early Jan. 1 yesterday pleaded guilty in Oak Bay police court to criminally negligent driving causing bodily harm.

Ian Hjorslev, also known as Ian Lake, of 1012 North Park, was remanded in custody until next Friday for sentence.

A probation report was ordered.

Appearing without counsel, Hjorslev elected a police court hearing.

Hjorslev, charged with causing injury to Walter Stanley Moore, 1823 Beach, was driving south on Beach drive at 3.20 a.m. when he forced a car off the road near Broom, court was told.

HEAD-ON CRASH

Hjorslev continued along Beach and was in head-on collision with the Moore car 145 feet south of Broom. Thrown from his car, the accused suffered cuts, lacerations and broken teeth.

Moore suffered cracked ribs, a fractured arm, concussion, chest injuries and lacerations. His wife suffered facial cuts, a fractured leg and knee.

Damage was estimated at $800 to Hjorslev's car and $2,000 to the Moore vehicle.

The court heard the accused had five previous court convictions from 1953 to 1955, two for violating licence restrictions, an inadequate muffler, careless driving, and driving while under licence suspension.

* * *

A driver police said raced side-by-side at 55 miles an hour with another vehicle, pleaded guilty yesterday in city court to criminally negligent driving.

Jerry D. Walter, 1691 Earle, was fined $100 and prohibited from driving for three months.

A plea to retain his licence for business purposes was refused by Magistrate Henry Hall.

Police said Walter was paced at 55 miles an hour about 5 p.m. Jan. 8 on Pemberton to Rockland, and through St. Charles to Richardson. Part of the area was a 15 miles an hour zone.

* * *

Daniel J. Doore, 1921 Chambers, who pleaded guilty to careless driving after being in a collision at View and Vancouver Jan. 8, was fined $35.

Edward V. Salter, 3276 Linwood, was convicted of careless driving and fined $35.

Magistrate Hall said Salter, travelling about 25 miles an hour, was using excessive speed in view of conditions of snow and a blind corner at View and Vancouver. He ruled the car which Salter struck had a right of prior entry to the intersection.

Percy G. Barnes, 2184 Ferndale, was fined $35 on a similar charge, arising from a collision at Hautlain and Belmont on snowy streets.

SAVE! Top Quality New BATH-ROOM SETS

Building? Remodelling? Here's quality fixtures you'll find only in better-built homes—yet budget priced to save you money. See them—buy now!

★ Bath Tub
5-ft. enamelled pressed steel, left or right hand style—complete with tape, waste and overflow. Shower fittings $8 extra.

★ Toilet
High quality vitreous china, close-coupled, wash down closet. Complete with seat.

★ Wash Basin
Vitreous china — size 18x30 in. complete with P.O. plug, tape and trap.

All 3 for 149.50

See us before you buy. We can save you many dollars on 1001 household items. No obligation, of course.

FREE PARKING
Where You Buy for Less

CAPITAL IRON & METALS LTD.
1832 STORE ST.
Phones: 4-8441 - 4-2434

ONLY AT . . .
OLSON'S
1-YEAR GUARANTEED
USED CARS

STRAWBERRIES
GENUINE only in this carton
red rich EVERBEARING
Trade Mark
PLANT AND PICK THIS YEAR
Famous new Everbearer — sweetness, size, color, vigor, high yield, all in one variety. Write for free literature today.
DOMINION SEED HOUSE GEORGETOWN, ONT.

Take me home! I'm still the safest and best cleaner of pots and pans.

The CHORE GIRL
GENUINE KNITTED COPPER POT CLEANER

No time wasted . . . no soaking. Made of pure copper . . . can't rust or splinter. Open mesh rinses clean. Available everywhere.

Try our product — GOLDEN FLEECE SCOUR CLOTH

"George! Look! . . . they've done it again!"

And sure enough they had. Husband George couldn't figure it out. How could his neighbour across the street afford to buy all those nice things? The more he thought about it, the more he convinced himself that his neighbour must be getting money from somewhere. And George was right. His neighbour does have access to money. He has a well-stocked Savings Account at Imperial Bank of Canada, which he bolsters every pay day with a regular deposit. That's how he has the money to buy the things George and his wife would like to have. When you addit up, saving is the easiest, least painful way of obtaining money. Try it. Call in at any branch of Imperial Bank, open a Savings Account and deposit regularly. The saving you do today will give you the things you want tomorrow.

IMPERIAL
'the bank that service built'

JANUARY CLEARANCE

Standard Dollar-Stretchers

It's marvelous the way you can SAVE at Standard NOW! Call in and buy the best—for much, much LESS!

★ ★ ★ MAIN FLOOR ★ ★ ★

3-PIECE SECTIONAL SUITE in green wool frieze. A modern grouping, regular 239.00. SAVE 70.00 at this Clearance Price! 169.00
16.90 DOWN, 24 months to pay

3-PIECE SECTIONAL SUITE, all handmade, with AIRFOAM reversible cushions, in lovely persimmon tweed cover. Save 90.00. Reg. 439.00. CLEARANCE 349.00
34.90 DOWN, 24 months to pay

2-PIECE FLEXSTEEL CHESTERFIELD SUITE covered in attractive red frieze. Big 50.00 savings. Reg. 299.00. CLEARANCE 249.00
24.90 DOWN, 24 months to pay

WROUGHT IRON SMOKER, with white tray. Reg. 5.95. SPECIAL 3.99

AUTOMATIC POP-UP TOASTER . . . Gleaming chrome, with dial control, easy-to-clean crumb tray. Reg. 24.50. SATURDAY ONLY 17.95

TABLE LAMPS
Regular to 20.00 9.95
Regular to 50.00 19.99

★ ★ ★ MEZZANINE ★ ★ ★

Solid "Cherry" Maple Group . . .
38-inch round COFFEE TABLE with lower shelf. Reg. 68.00 49.00
STEP TABLE. Reg. 39.95 29.00
30-inch square COFFEE TABLE, regular 32.00 19.90
CORNER TABLE, reg. 63.00 49.00
END TABLE, regular 25.00 19.90
LARGE LAMP TABLE, regular 32.00 24.90
6-PIECE DINETTE SUITE in lovely limed oak, with arborite top. Large extension table, 4 comfortable chairs and handy buffet. Reg. 209.00. SPECIAL 169.00
MAHOGANY END TABLE, two-drawer, with glass top. Regular 49.98 39.95

Wrought Iron PLANT STAND, 2 lower shelves. Regular 9.95. CLEARANCE 7.95
5-PIECE CHOME SET in smart colors. Regular 119.00. CLEARANCE 49.00
WALNUT PLANT STAND, large, regular 22.50 19.75
EXTENSION TABLE and 4 CHAIRS, in toasted mahogany. Regular 149.00 99.00
Wrought Iron BOOK and MAGAZINE STAND 3 shelves. Reg. 9.50. CLEARANCE 5.95
DUNCAN PHYFE COFFEE TABLE, walnut, with glass top. Regular 29.95 22.50
LARGE BOOKCASE or CHINA CABINET, double door, 3 shelves, drawer. Regular 68.50 59.00

★ ★ ★ SECOND FLOOR ★ ★ ★

WINDOW SHADES
Oddments in Window Shades, in large selection of sizes; in cream, sand and green. From 22 to 42 inches wide. ALL ONE LOW PRICE. 39¢ EACH
No Phone Orders, Please

Leatherette
For chairs or kitchen nooks. 54-inch leatherette and plastic fabrics. Wide color range. Yard 1.98

Barkcloths
Both printed and plain . . . suitable for drapes and loose covers. Values to 4.95 per yard. All 48 inches wide. CLEARANCE, yard 1.98

★ ★ ★ TOP FLOOR ★ ★ ★

4-Piece BEDROOM SUITE in limed oak. With panel bed, vanity and bench, chiffonier. Regular 179.00. CLEARANCE 139.75
Quality 3-Piece BEDROOM SUITE in desert sand. All solid hardwood interior. Mr. and Mrs. dresser, chiffonier and radio bed. Reg. 339.00 299.00
CEDAR CHEST, upright model, in limed oak, extra large with lower drawer. Regular 89.00 79.50

SPRING-FILLED MATTRESS in double and single size. Regular 26.50 19.90
WALNUT CEDAR CHEST, Lane construction, with inside tray. Regular 79.00 69.75
3-Piece GOLDEN MAHOGANY Mr. and Mrs. Bedroom Suite with attractive combination bed, chiffonier and Mr. and Mrs. dresser. Regular 279.00. CLEARANCE 219.00

★ ★ ★ LOWER MAIN ★ ★ ★

2-PIECE CONVERTO SUITE in lovely rose-beige colored frieze cover. Comfort day and night. Regular 189.00. SAVE 50.00 at 139.00
13.90 DOWN, 24 months to pay

BENDIX WASHER
Fully automatic. SPECIAL 249.00
24.90 DOWN, 24 months to pay

NORGE DRYER
A beautiful appliance . . . makes washday so easy 189.00
18.90 DOWN, 24 months to pay

RCA VICTOR 21-INCH TV
Console model . . . in three colors. SPECIAL 259.95
26.00 DOWN, 24 months to pay

HIDE-A-BED style with SPRING-FILLED MATTRESS. In red or grey tweed-like cover. Regular 189.00. CLEARANCE 169.00
16.90 DOWN, 24 months to pay

GENERAL ELECTRIC RANGE
Automatic electric range, full-size model 278.00
27.80 DOWN, 24 months to pay

PHILCO REFRIGERATOR
Big 10 cu. ft. family size. SPECIAL 299.00
29.90 DOWN, 24 Months to Pay

All Items Subject to Prior Sale

FREE PARKING! FREE DELIVERY! Phone 2-5111—now

Standard FURNITURE DENNYS OF VICTORIA

Standard is best— the largest—with lowest prices in the West

1858 **The Daily Colonist.** 1956

AN INDEPENDENT NEWSPAPER, THE ORGAN OF NO CLIQUE OR PARTY

Published at 2631 Douglas Street, Victoria, B.C.

SETH HALTON, Publisher — SANDHAM GRAVES, Editor-in-Chief

Subscription Rates: Wherever carrier delivery service is maintained $1.50 per month, single copy whole price 10 cents daily, 10 cents Sunday. Mail rates Canada Great Britain, Yukon Territory one year $14.00, six months, $7.50, three months $4.00, single month $1.50. Australia per month $2.00, U.S.A. per month $1.50, other foreign countries per month $2.50. Authorized as second class mail Post Office Department, Ottawa. Member of Audit Bureau of Circulations.

SATURDAY, JANUARY 21, 1956

Tax-Exempt Property

IT has taken a while, but Victoria City at last seems to have got a bracket on the cement piers, warehouses and other publicly-owned appurtenances at Ogden Point. If the property now in use by the Canadian National Railway is to be excluded from federal grants-in-lieu of tax losses on Crown holdings, as was done by the Dominion last year, responsibility must come to rest somewhere. There can be no such thing as land without a registered owner, and if that owner is not in this instance the Crown, the City is at least getting warm when it bills the present occupant and user of the property.

The plain fact is that regardless of who owns or is responsible for extensive land and improvements at the site, the City of Victoria has to spend a good deal of money annually on their servicing and protection. As the holdings include large wharf sheds, open docks and all of the appurtenances of a deepsea loading terminal this is not a small item. Fire, police and other special protection is the heavier in the community in consequence of such concentrations of commercial hazard. If the Crown can ride free, what about the Crown's tenants? That at least is the question which the City was entitled to ask, and it is asking it through its present action in filing a tax bill against the property. The issue of a judicial review comes in at that point, and can safely be left to its work. Neither the Dominion nor the City would seek an unjust finale.

Apart from this one instance of services rendered without equivalent return to the municipal corporation, the tax-exempt situation in Victoria certainly is one demanding a little applied attention. The 1955 assessment roll shows lands and buildings with a gross value of $138,000,000. Exempt from civic taxation under all headings are lands worth $4,444,240 and buildings appraised at $29,758,500. The principal owners are the federal and provincial governments, with church, religious associations and now schools accounting for the balance.

While it can fairly be argued that some return is made to the community by reason of these occupancies, it is undeniably true that a good portion of the lands concerned were acquired by the respective owners long before property values accruing through the growth of the city reached the levels they have today. It was one thing long ago for Victoria to service a handful of wooden government buildings which could hardly be traced on the assessment roll, and quite another to find nearly a quarter by value of the community tax-exempt. That is the position today.

Fishing Is Big Business

ANYONE who feels inclined to doubt the value of sport fishing to the economy of British Columbia should take a look at some statistics compiled by the provincial government. Making allowance for the possibility of error one way or the other, the figures show that fishing for fun is big business — a $20,000,000 business or thereabouts; and that doesn't include what fishermen pay for their tackle, which any fishing widow will affirm is a shocking amount.

On the quantity side the estimate of the 1955 catch was made by means of a postal survey, creel census and a questionnaire to resort operators. From it the department arrived at a figure of 7,300,000 fish, exclusive of salmon. Even making allowance for the traditional proneness of anglers to embroider their successes, that's still a lot of fish. No mention is made of the average weight, but taking two pounds as a fair guess, the total comes to 7,300 tons—enough to out on a fish dinner for the entire population of Canada, with one-pound helpings for everybody.

On the money side the report says that fresh-water fishermen spent $15,300,000 and salt-water anglers $4,500,000 in the pursuit of fish. California visitors were the heaviest spenders, with an average outlay of $330. The report does not itemize the expenses, so one wonders if they include such extras as the bottled refreshment which anglers are reputed to require in large quantities to survive the hardships of their hobby. If not, the estimated total outlay of just under $20,000,000 could be a long way short of the mark.

One of the Maritime provinces made a more extensive evaluation of sport fishing recently, adding in the cost of tackle and incidentals. On that inclusive basis it arrived at a figure of $7 and some odd cents as the average cost per pound of an angler's catch. Application of that figure to last year's B.C. catch of fresh-water fish alone produces a total of around $100,000,000, at which point one should avoid further computation for fear of being accused of using the fisherman's rubber yardstick.

A Basic Protection

SINCE the downfall of Colonel Peron newspapers and their readers in Argentina have breathed more easily, as typified by the restoration of La Prenza to its rightful owners and its resumption of independent journalistic expression. Unfortunately the situation in Colombia, Argentina's northern neighbor, is in the Peronist tradition. There the country's leading morning newspaper has been closed and other prominent journals are being subjected to suppression of editorials, harassing censorship, stiff fines and accusations of tax irregularities—the latter a device used by Peron to discredit La Prenza. It seems apparent that any newspaper in Colombia which dares to criticize or oppose the policies of the ruling powers is booked for oblivion.

Latin America has a history of revolution and counter-revolution, of suppression and loss of liberty, but the threat to democracy is not confined there. Its head is reared right in Canada. Premier Duplessis' intended legislation to bring newsprint production and allowance under government control poses a grave threat to the existence in Quebec of a press free from duress. Alberta has in the past tried to curb its newspapers, happily without success. Colombia seems far away but Canadians must always be on guard against any governmental tendency to emulate even in milder fashion the practices which have brought distress and servitude in supposedly free lands of South America.

With all its faults, and since it is the product of human minds and hands it cannot be infallible, the press in Canada is a basic protector of civil rights. It must always be remembered that even here the best of governments resent criticism and not infrequently betray symptoms which indicate they would like to have the power to dictate journalistic expression. It is essential to human weal that they should not have any such power. Any intelligent citizen can visualize the result were there no newspapers except those which acted only at government behest and spoke only with a government's voice. Where the press is muzzled freedom is on the way out and there can be no question of that at all. Dictatorship has flourished only where newspapers were forcibly prevented from acting as the voice of the people.

Interpreting the News

Hate Breeds Hate

By J. M. ROBERTS
Associated Press News Analyst

CENSURE of Israel by the United Nations Security Council for her recent attack in force on Syria has a loud sound and small meaning.

It is the third such reprimand for Israel in two years. What the big powers need to do is to stop dealing in incidents and try to agree on some broad general policy for an approach to peace.

* * *

The very fact that Russia agreed with the other council members after failing to get action on her own harsher condemnation signifies the seriousness of the situation. She usually refuses to go along at all if she can't have her own way but she could not pass up this opportunity of aligning herself with the Arab states.

It was pressure from the West, stern pressure that brought about the 1948 armistice after the Arabs had gone to war in an effort to prevent the partitioning of Palestine which the UN had approved.

In that war Israel occupied, and has since kept, some territory not allotted to her in the partitioning. This has caused a lot of border trouble. One thing the big powers need to do is to move in and settle the border arbitrarily and then guarantee it.

* * *

So far, no Western offer of aid to balance the loss of Israel has been enough to make the Arabs give up their determination for revenge and recapture of the Israeli part of Palestine. They just don't accept the existence of Israel as a fact.

In return, Israel, surrounded by 40,000,000 Arabs, has adopted the doctrine of two eyes for an eye, in an avowed effort to convince the Arabs that constant harassment along the borders will not pay. By this she has kept herself in constant trouble with the larger nations who made her establishment and existence possible. Both sides have reached the point where there is no possible profit in continuation of such policies.

Nevertheless, they show no signs of even considering a settlement. If they keep it up an end of the uproar is going to have to be imposed to the liking of no one. The West just cannot permit a new war in this area with Russia standing by to reap the profits.

"Don't be afraid—I can always pull you back"

Sealing Days

By FRANK KELLEY

FOR a long time interested in men who went down to the North Pacific in sealing schooners and sought the fur-seal in great waters, from the Lower California coast to Bering Sea, a resident of Albany, Oregon, Mr. J. M. Pipe, occasionally sends me the odd copy of the Portland Oregonian containing items pertaining to the 50-odd-year-old story of pelagic sealing. That was before it was put to an end when the United States, Great Britain (on behalf of Canada), Russia and Japan agreed to cease the killing altogether among herds following the western shoreline of America on their way to the Pribilof Islands.

Apparently a writer on the Portland paper, recalling some of the closing events of the pelagic sealing industry that flourished at one time along the northwest coast of America about the turn of the 19th century, did not have his dates right. He stated that the interest of the United States in the sealing argument dated from 1910, when the U.S. took over the task of protecting the seal herds of the Pribilof Islands in the Bering Sea. The editorial was apparently pounced upon by a Mr. K. E. Marcy, of Coos Bay, who let it be known, as all the sealers well knew or had heard, that when U.S. Secretary of State Seward made a smart real estate deal for the purchase of Alaska (1867-1868) for $7,200,000, the seal islands were thrown in.

* * *

It was not long after that transaction was completed and the Alaska Commercial Company was organized that Vancouver Island traders like William Spring (who had been in the practice of purchasing seal pelts from natives harvested from canoes with spears off the coast) fitted their own little trading schooners for sealing voyages and succeeded in making good catches annually. The coast sealers started about the same time as the Alaska Commerical Company, and fur-seal were plentiful in the North Pacific. In 1872 experts on the Pribilofs counted the seal there and found 3,200,000. In 1910, when another tally was undertaken, the number had been reduced, it was stated, to 132,000.

Mr. Marcy evidently made some sealing cruises in his time. A number of schooners flying the Stars and Stripes ventured for seal pelts after Victorians had established a fairly lucrative business. They sailed out of San Francisco, the Columbia River and Puget Sound before Uncle Sam ordered them to square away for home and report to customs officers on arrival. Some of those U.S. schooners found their ways to Victoria subsequently, changed flags and flew the Red Ensign until the high-contracting parties made a deal in 1910 to give fur seal a chance to survive. That was when pelagic sealing really ceased.

* * *

"I went to Alaska in 1891," Mr. Marcy states in The Oregonian. "That was with an expedition to raid the rookeries of the Pribilofs. But we ran into a situation which rendered the plan difficult. There were 14 government vessels guarding the Bering Sea at the time, naval craft and revenue cutters.

"That was many years prior to the 1910 date and was not the beginning of the government's interest in the matter, that had been going on for many years. I had first hand knowledge of the operations of these sealers. I was a member of the crew of a schooner that spent 10 months on the open sea hunting seal and not for nothing. We came in that trip with 1,800 male and female seals."

Gerald Waring

Reports from Ottawa

WHAT'S going to happen to taxes if the provinces take up Prime Minister St. Laurent's new offer to provide enough revenues to maintain a minimum level of provincial services?

That's naturally an important question to taxpayers, whether they be individuals, companies or estates. But it is also important to the government here, which wants to see a fairly uniform tax structure maintained right across the country to encourage uniform economic expansion.

That is why the finance department sought to retain in the new tax-sharing plan some financial incentive to encourage provinces to refrain from taxing corporations. Officials here felt that a guaranteed floor under the payments to provinces which rented tax fields to Ottawa might maintain the status quo, whereby nine provinces leave the imposition of income and corporation taxes to Ottawa. They reasoned that if the status quo were maintained, it would induce Quebec to limit its corporation tax to 20 per cent of the federal tax, lest that province lose industry to other provinces.

But for political reasons the finance department's suggestion was rejected. As a result, the new plan actually encourages a few provinces, especially Ontario, to impose their own taxes on companies in the hope of getting more revenue than they would get if they left company taxation to Ottawa.

* * *

The Ontario government already has hinted that it will establish its own corporation tax. Such action will free Premier Duplessis of Quebec to keep pace with the Ontario tax without fearing loss of industry to Ontario.

Ontario may, by the terms of the offer outlined in the PM's letter to Premier Frost, take independent tax action in the corporation tax field while at the same time leaving personal income tax to the federal government and, of course, getting a 10 per cent kickback from the federal treasury on the federal income taxes collected in Ontario. Corporation taxes are easy to collect; personal taxes are difficult and costly to collect. Moreover, a plan to tax corporations carries none of the political dynamite of a provincial tax on individual incomes.

The added revenues Quebec will get as a result of the new plan may prompt Duplessis to reduce his 15 per cent personal income tax to the 10 per cent allowable as a deduction from federal tax. The argument for such a reduction is one of equity rather than political expediency, for the 300,000-odd Quebec income-tax payers do not form a politically potent part of the Quebec population.

* * *

The old tax rental scheme guaranteed the ordinary taxpayer two benefits: tax convenience and tax protection. The new scheme doesn't.

The convenience lay in the fact that citizens in the nine provinces which have tax rental agreements with the federal government pay only one income tax, to Ottawa. This saved taxpayers from the nuisance of separate federal, provincial and municipal income taxes.

The protection was not only against such multiplicity of taxes; it was against net double taxation of income — the situation in which you'd be paying a tax to Ottawa, say, on money you'd already paid as a tax to your provincial government.

Under the new plan the only protection will be the vigilance of the taxpayer-voter in electing provincial governments pledged not to impose provincial income taxes.

The Packsack

Poyts and Poyms

By GREGORY CLARK

WE do not pronounce poet as poyt. Yet in recent weeks on radio and TV some of our intellectuals have been on the air talking about poyms and poytry. One of the speakers was unquestionably a genuine Englishman who can be apportioned neither credit nor blame for speaking English as he does. He speaks it as English is now spoken in England.

At least two of the others I heard were definitely not English; one was a Canadian and the other possibly an American. But they had an acquired style of enunciation that leaned, or may one say yearned, towards the present-day English style of pronunciation, and it does not come easily or naturally to the Canadian-born voice, for some reason. Englishmen rarely if ever sound affected. Those who try to imitate the English almost invariably do. And this goes for some fairly lofty members of our Canadian public, academic and intellectual life.

Shakespeare, I suppose, should be spoken with an English accent, if we could only know how English was spoken in Shakespeare's time. But we don't. Scholars have devoted a lot of time trying to determine this very thing. From studying rhymes in poetry, they have found fairly plentiful evidence that our pronunciation of English today differs widely from the pronunciation of two or three hundred years ago. There is no reason to believe that English is spoken in England today as it was even a century ago. When our Canadian pioneers came out here in the early 1800s, let alone the Americans a hundred years earlier, they brought with them the language as it was pronounced at that time in England. Are we to suppose that they and their descendants changed it, while those who stayed home did not? The probability is that there has been as much change in the one as in the other, and that the English spoken, say, at Oxford today and that spoken in North Bay or Saskatoon would have sounded equally strange to the ears of any Englishman of the year 1700.

I heard recently a Shakespearian drama on our Canadian TV, played presumably by a majority of Canadian actors. About 50 per cent of the delivery was barely intelligible. Apart from the ranting which many producers believe to be the essence of Shakespearian delivery, and the habit of grinding the words out between the molars instead of passing them smoothly through the front teeth, the chief trouble appeared to be the attempt on the part of the actors to adopt an "English" accent.

Now we have poyts, poyms and poytry.

Let's ponder this a little.

Roading the West Coast

By GEORGE NICHOLSON

EXCLUSIVE of the Albernis, the west coast of Vancouver Island comprises two score communities,

each with from 50 to several hundred inhabitants, making a total population of roughly 6,000. The largest settlement is Tahsis, on [illegible] which has a population of nearly 1,000.

Some are as much as 40 miles apart, with the coastline in between broken by deep indentations and too precipitous for road building. A range of mountains also completely isolates them from the east coast of the island.

The chief problem of these people has always been roads, and ever since the first white settlers arrived there in 1875 they have been entirely dependent on steamer transportation. But this situation is to be relieved somewhat by a proviso written into all forest management licences in areas where access roads are urgently needed. This requires the licence to build that portion of the road which passes through its holdings. The government builds the remaining portion.

In all these years (since 1875) only 75 miles of government roads have been built in this whole area. They are all gravel roads and extend only a few miles, in most cases from the wharf to the end of the settlement.

Foot trails are provided in some of the smaller settlements and there are miles of private logging roads; but these only lead into the hills and end nowhere.

* * *

In spite of these limited road facilities, many of the residents have cars; there are taxis in some of the larger settlements and a bus runs between Ucluelet and Tofino. This 25-mile stretch of road is the longest on the west coast.

Bamfield and Ucluelet also have a tri-weekly boat service from Port Alberni. The residents of Port Renfrew come out over a logging company's private rail speeder service via Shawnigan Lake, but only by courtesy. Mail and freight for Port Renfrew still go in by steamer.

As more than half the population of the west coast, and most of its principal industries are north of Tofino, all travel between the different settlements in this area is by gasboat; and a visit to the city means a plane ride.

When Princess Maquinna and Princess Norah were on the run, the sea voyage to Port Alberni or Victoria was made in comparative comfort. But now that both have been withdrawn from that service and replaced by a much smaller vessel with only limited passenger accommodation, these people have no alternative but to fly.

Pacific Western Airlines provides them with good service, but as there are no airfields north of Tofino, only small pontoon-equipped planes can be used.

Only passenger, mail and express traffic is carried over the 12-mile road between Coal Harbor on Quatsino Sound and Port Hardy on the east coast, where connection is made with Union Steamship Company steamers. Freight shipments are taken care of by the same company, which operates a direct freight service between Vancouver and Port Alice via the north end of the island.

* * *

At present there are no roads connecting any of the west coast settlements with the island's main highway system. But there will be when three separate projects now under construction in widely separate areas are completed.

Alaska Pine & Cellulose Ltd. has completed its section of the Jordan River-Port Renfrew road on the Victoria side, and B.C. Forest Products Ltd. is building its portion at the Port Renfrew end. Government crews are to start immediately on the intervening 5-mile gap in the Sombrio River area, and it is expected that this road will be completed this year.

McMillan & Bloedel Ltd. crews are making progress at the Sproat Lake end of the Long Beach road and BCFP Ltd., coming in from the opposite direction, already has its portion constructed half way along the east side of Kennedy Lake. The government will join the two ends by building a 12-mile strip along the banks of Kennedy River.

A gap of only 7 miles remains to be built between the Tahsis Company's logging road in the Gold River area at the head of Muchalat Arm (an inlet of Nootka Sound) and Elk River Timber Company's road leading in from Campbell River. When these two roads will be linked up is not known, but it is known that there are no engineering difficulties in the way.

As this is not a forest management licence plan road, it will not be available to the public until the government comes to some arrangement with the two companies concerned; so far it has given no indication that it intends doing so. This road passes through the upper part of Strathcona Park.

Completion of these roads will not entirely alleviate the west coast people's transportation problems, for many of the settlements can never be reached by road; but they will go a long way towards it.

Letters to the Editor

Where Were They?

You may be interested to know that by this morning's mail there arrived copies of The Daily Colonist dated Nov. 19 and Dec. 18, with several dates in between.

RICHARD L. THOMAS.

Vale View, Barham, England.

'Enlightened' Days

I would like to commend Mrs. H. Woods on her letter in the Colonist of Jan. 17.

I am a registered nurse (now retired), having worked in Uganda on the borders of the Congo in Central Africa for 18 years.

I feel extremely sorry for the suffering of dark-skinned people in these enlightened days. I feel I can write with conviction, having had experience of the African in his own country and environment. Some of my happiest and most cherished memories are of the days I worked amongst them, and could I start life over again, I cannot think of any other work more rewarding.

All peoples of the earth are members of one great family—God's family. If we act with the love of God in our hearts towards our fellow man, and do unto others as we would they should do unto us, the world today would be a happier place. We reap what we sow.

It would be as well to remember "There is so much good in the worst of us, and so much bad in the best of us, that it ill behooves any of us to talk about the rest of us." So let us be tolerant, and try to live in tranquility.

(Miss) DOROTHY B. REEVES.

1878 Neil street, Victoria, B.C.

Foxes Are Vermin

Columnist Mortimore accepts the fact that live mice are fed to snakes and that vermin should be destroyed, but refers to the time-honored sport of foxhunting as "a cult of violence."

Foxes are vermin which ravage farmers' stocks, killing chickens by the score in a few minutes, just for the fun of it. If foxes were not hunted in the chase, farmers would shoot them, but the cunning fox often eludes hounds and lives on. The uninitiated make the simple "blooding" of youngsters appear to be barbarous, in these squeamish days; but to those whose early life was associated with foxhounds (and the bravery and stamina that goes with them) it is like the rest of the ritual "to the first man up at the kill goes the mask; to the first lady the brush; plus four pads for further distribution at the master's pleasure."

Real followers to hounds are usually initiated when young by a touch on the cheek, an accepted procedure of entry since Nimrod's time. Mortimore acquiesces with a certain low section of the sensational press in England in demanding that Prince Charles shall not be "blooded." There is no need to perpetuate that effrontery over here by suggesting that Royal followers should be deprived of what the farmer's lad claims as his right. It is another example of the outrageous interference in the private lives of our precious Royal family.

CLARENCE S. GOODE.

3190 Ripon road, Oak Bay, Victoria, B.C.

Labor and Profits

If Mr. Partridge would read a little of the history of the labor movement he would not write such foolish remarks as "labor's just for power." The workers 150 years ago were unorganized, were unemployed, had no vote, were hungry, were treated worse than cattle, and were ridden down in the streets of England.

What has made the difference in the condition of the workers? Organized labor. Carnegie was once asked which was most important in production, labor, capital or management. He replied by asking another question: "Which of the legs of this three-legged stool is most important?" He did not see, however, that if they were of equal importance they should receive equal shares of the wealth produced. Profits are the result of the work of these three applied to the natural resources, and labor gets no share of them.

If labor needs higher wages to meet the higher costs of life, surely that ought to be taken from profits, and not merely added to prices. That is the only way to break the stupid cycle.

When Labor becomes as wise here as they are in Britain they will use their power to put an end to the present impasse.

GEORGE F. STIRLING.

634 Michigan street, Victoria, B.C.

Bubbly Jock, Haggis Royal All in Memory of the Bard

Victoria Burns Club will hold its 34th annual dinner in St. John's church hall, Balmoral near Quadra, on Wednesday, the 197th anniversary of the birth of Robert Burns.

Full dinner will begin with "jolly haggis punch" followed by Scotch broth, "roast bubbly jock wi' stuffing, and Royal Scotch haggis wi' a' the honors."

The menu continues with fruit jellies, "tremlin tam whippit cream" and shortcake bread, home baked scones with butter, "ait cakes in farls kebuck or cheese," and finally, tea and coffee.

Guest singers will be Mrs. Catherine Packford, Mrs. Ruth Tait, John Bell and John Bray. Pipe selections will be given by piper John Lowe, who will also pipe in the haggis, to be carried by piper James McMillan.

IMMORTAL MEMORY

Toast to "the immortal memory" of Robert Burns will be given by Rev. G. H. Glover. Toast to the lassies will be proposed by David Balnave and responded to by Mrs. James Marrs, president of the St. Andrews and Caledonian Society. Vote of thanks to speakers and artists will be given by Duncan MacBride.

Tickets are being sold at McMartin's leather goods store, Edinburgh leather shop, Horseshoe cigar stand and Pollock's florists.

Mystery Near Solution

OTTAWA (CP)—Fisheries scientists think they are getting close at last to one of the greatest mysteries of the sea—where migrating salmon go when they leave the rivers until they return to spawn and die.

The study has been going on for years. But recently it has been intensified by researchers of Canada, the United States and Japan, signatories to the north Pacific salmon fisheries convention. Aim of the convention is conservation of Pacific fish species.

To the fishing industries of these three countries the answer could be worth millions of dollars.

Japanese research ships have joined Canadian and American vessels at sea in the Pacific's greatest salmon survey of all time.

It is being carried out under the co-ordination of the north Pacific salmon fisheries commission, the three-nation body which administers the convention.

Examination of scales to determine the years spent in fresh and salt water, studies of bone structure, scientific measurements and chemical composition have revealed differences between the stocks which spawn in the various areas.

The research will be intensified in 1956.

TO FISH BIG AREA

Vessels of the three countries plan to catch salmon from the entire area where they occur in the north Pacific and the Bering sea. These will be compared scientifically with salmon from fresh waters of the two continents in the hope of determining where stocks from the various river systems go when they take to sea.

The Antarctic continent is a vast land mass the size of Europe and Australia combined.

Post Office To Bar Undersize Envelopes

Envelopes smaller than four inches long and 2¾ inches wide will be barred from the mails after Feb. 1, the post office department announced yesterday.

The new regulation follows a decicion made by the Universal Postal Union and was originally intended for enforcement last October. The deadline was moved up four months when stationery manufacturers and retailers complained that they had a conciderable quantity of the small envelopes on hand.

After Feb. 1, unacceptable envelopes will be returned to sender if return-addressed or else diverted to the dead letter offices.

As a rule, the small size envelopes are not used for ordinary correspondence but usually carry greetings, invitations and announcemments.

The post office department gives three reasons for the ban: the envelopes are too small for the cancelling machines; they get lost in sorting cases, and are likely to be trapped in large pieces of mail and delayed.

Professional Planning Suggested

A planning department for the city hall was advocated by Oak Bay councilor Patrick Birley at yesterday's directors meeting of the Victoria Chamber of Commerce.

Mr. Birley suggested that experts were needed to deal with Victoria's traffic and parking problems.

"It cannot be done with a lot of busy amateurs," he said.

"Most U.S. cities have professional planning departments and Victoria should have one too."

He thought that Norman Worsley, city employee who is shortly going to Northwestern University to take a course in traffic engineering, might be the man to get the city department going.

WE FIX TV
In Your Own Home
Day, Evening, Weekends
ACADIA TELEVISION
Anytime— 5-1811 —Anytime
(Clip for Reference)

ONLY AT . . .
OLSON'S
1-YEAR GUARANTEED
USED CARS

KENT'S
PHILIPS
Channelock tv
Choose your channel . . . see picture-perfect TV automatically!
FOR UNEXCELLED PERFORMANCE

This 21" Channelock table model will give you matchless performance . . . picture — perfect reception — AUTOMATICALLY! "Amazing!" your friends and family will say. AND SO WILL YOU!

- Wide angle aluminized picture tube
- Picture Stabilizer
- Cascode Tuner
- Tinted and Removable Safety Glass
- Philips Engineering—IN TUNE WITH TOMORROW!

269.95

Kent's
742 FORT STREET

Murdoch-Girard's Annual
JANUARY STORE-WIDE
CLEARANCE SALE
BRINGS YOU MORE BIG VALUES!

SUITS
Thorburn Scottish Twists, 100% Botany Wools and Grey Pic 'n' Pics. Regular $65.00 to $69.50.
CLEARANCE PRICE
$39.50

SUITS—Regular $65.00—Fine English worsteds in popular char shades.
CLEARANCE PRICE $52.50

SUITS—Regular $69.50—Two-trouser suits in stripes, greys and browns. Imported English cloths.
CLEARANCE PRICE $55.00

SPECIAL GROUP
SLACKS
Regular to $14.95
$8.95

Charcoal, Medium Grey and Brown — Terrific Value at This Price

Second Group of Slacks
Fine range of all-wool worsteds, Venetians, flannel worsteds—in greys, browns and blues.
Regular to $21.50.
TO CLEAR $16.95

SHOES
Odd sizes only.
Reg. to $12.95.
CLEARANCE PRICE $7.95
OTHER SHOES GREATLY REDUCED

SPORT JACKETS
All our sport coats at greatly reduced prices. Reg. to $42.50. CLEARING AT
$23.95 $24.95 $27.50 $29.50

CUFF LINKS Reg. to $5.00. SALE 98¢

A RANGE OF BRAND NAME SPORT AND DRESS SHIRTS — Some Slightly Soiled — ½ Price

Nominal Charge for Alterations

Murdoch Girard LIMITED
MEN'S WEAR 623 YATES ST.
Phone 2-8251
Civil — Naval — Military Tailors

Low on Cash?

EXAMPLES OF LOANS

$ Cash You Get	15 MO.	24 MO.	36 MO.
	154.19	529.59	756.56
Repay Monthly	$12	$28	$40

Above payments cover everything! Even $ Payments for in between amounts are in proportion. (Can.)

Get $50 to $1200 or more
Phone for 1-trip loan. Upon approval, pick up cash. Loan custom-tailored to your needs, income. Reduce payments, consolidate bills with our Bill Consolidation Service. Phone, or come in.
Loans $50 to $1200 or more

Beneficial Finance SYSTEM
THE COMPANY THAT LIKES TO SAY YES
Personal FINANCE CO.
3 convenient offices—which is nearest you?
VICTORIA—(2 Offices)
• 650-A Yates Street, 2nd Floor (Above Tip Top Tailors) Phone: 2-8281
• 620 View Street, Room 210-211, Central Bldg. Phone: 2-9155
NANAIMO—204 Commercial Street, 2nd Floor Phone: 2330
OPEN EVENINGS BY APPOINTMENT — PHONE FOR EVENING HOURS
Loans made to residents of all surrounding towns • Personal Finance Company of Canada

Newspaper Advertising Stimulates Buying

NOW! Canadian Pacific OFFERS
YOUR CHOICE OF 2 SCENIC DOME TRAINS ACROSS CANADA

SCHEDULES FOR YOUR CONVENIENCE
The Canadian — Fast Daily Transcontinental Schedules VANCOUVER-MONTREAL VANCOUVER-TORONTO The Canadian leaves Vancouver daily at 8.30 p.m. P.S.T.
THE Dominion — Convenient Daily Transcontinental Service VANCOUVER-MONTREAL VANCOUVER-TORONTO The Dominion leaves Vancouver daily at 7.30 p.m. P.S.T.
Check your destination for the most convenient train to use—both of these new stainless steel scenic dome trains offer:
✓ First class, tourist and coach accommodation to suit all budgets ✓ Scenic Domes for all passengers
✓ Both dining room and coffee shop services for your convenience.
✓ Unique Mural Lounge for refreshment ✓ Reserved coach seats no extra cost ✓ Low-cost Family Fares
✓ Skyline Coffee Shop featuring budget meals ✓ Diesel power all the way
Information and reservations from any Canadian Pacific office or 1102 Government St., Victoria Tel: 2-8131 or 4-8001
Canadian Pacific THE ONLY SCENIC DOME ROUTE ACROSS CANADA

GO! GO! GO!
47 Brand New 1956 Plymouths and Chryslers
MUST BE SOLD!
THEY'RE THE FASTEST SELLING 1956 CAR NOW BUT THE BOSS MADE A SPECIAL PURCHASE SO—THE WAY WE READ IT WE'VE GOT TO GET ACTION

A Canadian Pacific TELEGRAM
WORLD WIDE COMMUNICATIONS
VVRA291 23/21 COLLECT 1956 JAN 11 PM 5 45
FD VANCOUVER BC 11 515P
T LUMSDEN GENERAL MANAGER OLSON MOTORS LTD
VICTORIA BC
HAVE ARRANGED SPECIAL PURCHASE 250 PLYMOUTH CHRYSLER CARS STOP IMPERATIVE YOU SELL PRESENT STOCK STOP TRADE HIGH TO MOVE INVENTORY
R S OLSON

The Deal of a Lifetime Is at Olson's
YOU HAVE DREAMED OF OWNING A '56 FORWARD LOOK CAR!
YOUR DREAM HAS COME TRUE NOW!

Bring Your Wife and Your Car Registration, WE'LL DO THE REST!
NO GIMMICKS! NO GADGETS!
ALL COLORS ALL BODY SHAPES READY TO GO!

OLSON MOTORS LTD.
OPEN FROM 9 A.M. TO 9 P.M.
YATES AT COOK
PHONE 4-1144

Message From the Minister

Growth of Man's Power Swells His Disquietude

Another in a series of articles by Greater Victoria clergymen appearing weekly on The Daily Colonist church page.

REV. H. J. JONES
Minister, St. Matthew's Anglican Church

One watches the [illegible] stream and in its beauty finds peace of mind. Another sees therein the turning of large turbines to bring light and ease of work to tired people.

Power moves mightily in the lives of all, and all have the urge to control it. The thrill of a powerful engine in anyone's hand, the overwhelming awe of atomic blasts—all stir the inner workings of a man's life, but with it comes the strange disquiet of the inner life.

It is odd that man, who seeks to control this power, is so vitally lacking in the power of strength of the inner man.

In these days of mingled hopes and fears, One and only One holds the hearts of true believers, establishing their hopes, assuaging their fears.

It is the living Christ, at the right hand of God, in the abundance of His life and power; Jesus in the body of His church full of grace and truth, here is revealed the readiness to help. Here is made available the power, secured at the right hand of God.

We often demand a showing forth of the power of God in the relief of human suffering, but when we see it we settle back at our ease. We do not rise to the power displayed.

God showed forth himself to the generation who slew Him in the lives of the martyrs, by the joy of their faith, the vitality of their lives, the peace they enjoyed, the love they had one toward another, the way they forgave their persecutors.

The world beheld and did not understand, but those who possessed the living Christ understood and showed the power of God to all ages.

The power of the risen Christ is for those who seek, a fountain welling up in the heart, which if given rein will open to all men new horizons.

G. A. Studdert Kennedy said: "The Good Shepherd intensifies to the point of torture the hunger of the soul, until it becomes a passion in a man to make the world in which we live as beautiful and as good as he perceives it is meant to be.

"He intensifies the hunger to the point of torture that He may satisfy it by the gift of communion with Himself and the moral power that springs from that communion."

Dedication Arranged for January 29

Four-rank memorial pipe organ replacing a reed instrument in use since 1912 will be dedicated by Rev. C. G. McKenzie at Victoria West United church at 11 a.m., Jan. 29. Examining the console, which will bear a book of memory to the pioneers and war dead of the 63-year-old church, are Mrs. Arthur Mawer, junior choir leader, and, from left, singers Karen Thompson, Alan Peat and Marilyn Weber. Approximately half of the $2,500 cost has been met through donations from all parts of Canada and the U.S.—(Colonist photo by Jim Ryan.)

Nazarene Church Clerics To Meet

First meeting of B.C. preachers of the Church of the Nazarene ever held in Victoria will take place Tuesday to Thursday in First church, Quadra and Kings, and Esquimalt church 886 Craigflower.

Chairman of the discussion conference will be Dr. Edward Lawlor, of Calgary, district superintendent of Church of the Nazarene in British Columbia and the Prairie provinces.

GUEST SPEAKERS

Guest speakers will be Dr. B. V. Seals of Seattle, superintendent of the Washington Pacific district, and Dr. A. E. Airhart, president of Canadian Nazarene College in Red Deer, Alta.

Before the annual meeting, Dr. Lawlor will speak in First church at 8 p.m. Monday, illustrating his lecture with slides depicting development of western Canada.

BUSINESS SESSIONS

Business sessions will be held by the 13 preachers in Esquimalt church Wednesday morning and afternoon and Thursday morning. Services will be held in First church Tuesday and Wednesday evenings, and Esquimalt church Thursday evening.

Reports will be read by Rev. Olive Kilshaw of New Westminster, Rev. Howard Griffin of Chilliwack and Mrs. W. R. Robinson of Vancouver. All clergymen in Greater Victoria are invited to attend the conference and all evening services are open to the public.

St. Matthew's Names Wardens

LANGFORD — Stanley Horner was named rector's warden and D. B. F. Bullen vicar's warden at the recent parish meeting of St. Matthew's Anglican church.

Elected to the church committee were G. Robertson, Mrs. A. M. Smith, C. MacGregor, A. M. Smith, H. Ashbee, H. W. McKenzie, Mrs. A. J. Ashdown, A. F. Bayles, Mrs. D. B. F. Bullen and Mrs. R. Guyton. Delegates to synod are Mr. Pullen, Mr. Ashdown, Mr. Robertson and Mr. McKenzie.

In City Churches Sunday

Bishop Calvert Returns

Rt. Rev. George R. Calvert, dean and rector of Christ Church Cathedral for more than three years until he became bishop of Calgary in 1952, will preach at matins in the cathedral tomorrow morning.

Many members of the Victoria Rotary Club, of which the bishop is an honored member, are expected to attend the service.

Anglican

Christ Church Cathedral—Holy communion, 8 and 8.20 a.m. Matins, 11 a.m. Bishop G. R. Calvert. Evensong, 7.30 p.m. Dean Brian Whitlaw. Family service at James Bay hall, 11 a.m. Rev. George Lane.

St. Mary's—Holy communion, 8.30 a.m. Sunday school seniors, 9.45 a.m.; others, 11 a.m. Matins, 11 a.m. Evensong, 7 p.m. Ven. Archdeacon A. E. del. Nunns.

St. Philip's Hall—Holy communion, 8.30 a.m. Sunday school pre-primary, 11 a.m.; others, 9.45 a.m. Matins, 11 a.m. Evensong, 7.30 p.m. Rev. J. S. P. Snowden.

St. John's—Holy communion, 8 a.m. Sunday schools, 9.30 and 11 a.m. Rev. Canon George Biddle speaks at 11 a.m. on "The Hand of Faith," and at 7.30 p.m. on "Whatsoever God Doing?"

St. Matthias'—Holy communion, 8 a.m. Family service, 11 a.m. Evensong, 7.30 p.m. Rev. Canon F. E. M. Tomkin.

St. Barnabas'—Holy communion, 8 a.m. sung mass, 11 a.m. Evensong, 7.30 p.m. Rev. Thomas Bailey.

St. Alban's—Family service, 9.45 a.m. Primary and pre-primary, 11 a.m. Holy communion, 11 a.m. Evensong, 7.30 p.m. Rev. W. E. Greenhalgh.

St. Mark's—Holy communion, 8 a.m. Church school, 10 a.m. Matins, 11 a.m. Evensong, 7 p.m. Rev. Canon R. Willis.

St. Aidan's—Holy communion, 8 a.m. Family service, 11 a.m. Beginners and children's church, 11 a.m. Evensong, 7.30 p.m. Annual Vestry meeting, Friday evening, 7.30 p.m. Rev. Dr. Douglas Kendell.

St. Paul's—Holy communion, 8 a.m. Matins, 9.30 and 11 a.m. Evensong, 7.30 p.m. Rev. J. A. Roberts.

St. Luke's—Holy Communion, 8 a.m. Matins, 11 a.m. Evensong, 7.30 p.m. Rev. Canon P. Pike.

St. Chad's—Evensong, 7.30. Rev. Canon P. Pike.

St. George's—Holy communion, 8 a.m. Church school, junior and senior, 9.30 a.m.; others, 11 a.m. Matins, 11 a.m. Junior Bible class, 3 p.m. Evensong, 7.30 p.m. Rev. William Hills.

St. David's—Holy communion, 8.30 a.m. Matins, 11 a.m. Evensong, 7.30 p.m. Rev. D. C. O'Connell.

St. Peter's—Matins, 11 a.m. R. Bray.

St. Martin's—Holy communion, 8 a.m. Church school, 10 a.m. Matins, 11.15 a.m. Rev. Dr. W. A. Ferguson. Evensong, 7.30 p.m. Rev. Canon S. J. Wickens.

All Saints—Holy communion, 10 a.m. Church school, 11.15 a.m. Rev. Canon S. J. Wickens.

St. John's, Colwood—Holy communion, 8 a.m. Sunday school, 9.45 a.m. Evensong, 7 p.m. Rev. H. J. Jones.

St. Matthew's—Morning prayer, 11 a.m. Sunday school, 11 a.m. Rev. H. J. Jones.

St. Michael's—Holy communion, 8 a.m. Matins, 11 a.m. Sunday school, 11.30 a.m. Rev. N. J. Godkin.

St. Columba's—Holy communion, 9.45 a.m. Sunday school, 9.45 a.m. Evensong, 7 p.m. Rev. N. J. Godkin.

Good Shepherd—Sunday school, 10.15 a.m. Rev. N. J. Godkin.

St. Stephen's—Holy communion, 8.30 a.m. Matins, 11.30 a.m. Rev. Dr. E. H. Lee.

St. Mary's, Saanichton—Matins, 10.15 a.m. Sunday school, 11.15 a.m. Rev. Dr. E. H. Lee.

Brentwood Chapel—Holy communion, 10.30 a.m. Evensong, 7.30 p.m. Rev. Norman Lowe.

Holy Trinity, Patricia Bay—Matins, 11 a.m. Rev. R. Melville.

St Andrew's—Holy communion, 8 a.m. Evensong, 7.30 p.m. Rev. R. Melville.

St. Augustine's—Evensong, 3.15 p.m. Rev. R. Melville.

St. Mary's, Metchosin—Holy communion, 9 a.m. Evening prayer, 3 p.m. Rev. H. M. Rolfon.

Holy Trinity, Soake—Holy communion, 11 a.m. Rev. H. M. Rolfon.

United

Metropolitan—Sacrament of holy communion will be administered at 11 a.m. when 40 new members are received. Rev. Dr. F. E. H. James will give the communion meditation and will speak on "As one having authority" at 7.30 p.m. Supplemental communion at close of evening service.

First—Topics of Rev. A. I. Higgins are "Jesus and His Cross" at morning service, and "The Overcoming Christ" in the evening. Sacrament of the Lord's supper at both services.

Centennial—Rev. Douglas Carr conducts communion service at 11 a.m. His evening topic is "Vitamins of our Religion: Vitamin B—Beliefs." Service is followed by sacrament of the Lord's supper.

Oak Bay—Topics of Rev. Dr. W. W. McPherson are "The Way of Wisdom" at morning service, and "Expressions of a Great Belief" in the evening. Annual congregational meeting, 7.30 p.m. Monday.

Esquimalt—Rev. Douglas Pilker speaks on "The Life of Jesus: Facing the Devil" at 11 a.m., and "How Can I Find God?" at 7.30 p.m.

Garden City—Sunday school, 10 a.m. Worship service, 3 p.m. Rev. E. J. Blaney.

Wilkinson Road—Sunday school, 10 a.m. Worship service, 11.15 a.m. Rev. E. J. Blaney.

Shady Creek—Rev. J. G. G. Sampson, 10 a.m.

Brentwood—Rev. A. M. Anzus, 11.30 a.m.

Baptist

First—Rev. G. R. Easter discusses "The Grace of Tolerance" at morning service. Chaplain H. Pike, R.C.N. speaks in the evening.

Emmanuel—Sermon subjects of Rev. James Smith are "Baptism and Real Experience" at morning service, broadcast by CJVI, and "A New Broom Sweeps Clean" at evening service.

Central—Rev. Dr. J. R. Rowell discusses "Let All the Angels of God Worship Him" at 11 a.m. and "Death a Departure—The Welcome on Heaven's Shore" at 7.30 p.m. Sunday school, 9.45 a.m.

Presbyterian

St. Andrew's—Sunday school seniors, 9.45 a.m.; others, 11 a.m. Rev. R. S. M. Kennedy, minister of Vancouver Heights Presbyterian church, Vancouver, speaks on "A Tarnished Name" at morning service and "The Owner's Mark" in the evening. Mid-week service, 8 p.m. Wednesday.

St. Paul's—Rev. Dr. Edgar Foreman discusses "Shifting Our Burdens" at 11 a.m. service.

Gorge—Rev. T. R. McAllister, 11 a.m. and 7 p.m.

Erskine—Rev. E. G. Thompson, 9.45 a.m.

Knox—Rev. E. G. Thompson, 11 a.m.

Other Denominations

First Church of the Nazarene—Sunday school, 9.45 a.m. Mrs. Vera Forest speaks on "The Sunday School that Transforms the Community" at 11 a.m. Rev. Arthur Grobe's topic at 7.30 p.m. is "Will Jesus Come the Second Time?"

Esquimalt Church of the Nazarene—Sunday school, 10 a.m. Rev. Wayne Munro speaks on "Marking the Crowd" at 11 a.m., and "Satan Among the Bat" 7.30 p.m.

Victoria Truth Centre—Rev. Emma Smiley discusses "Faith Is a Light Shining in the Night" at morning service, and in the evening, "If Soul Exists, What Is It?"

Free Methodist—Sunday school, 9.45 a.m. Morning worship, 11 a.m. Evangelistic rally, 7.30 p.m.

Christian Science—Lesson-sermon, "Truth."

New Officers Installed

Rev. Dr. W. W. McPherson installed new executive of the Oak Bay United church choir after recent elections.

Officers are Horace Britton, president; Mrs. William Roberts, vice-president; Miss Wendy Cox, secretary-treasurer; Mr. and Mrs. William Roberts, librarians; Mrs. Britton and Mrs. L. Giles, gown committee; Mrs. Giles, Mrs. F. Carver and Mrs. E. Snowden, social committee, and F. Matkin and Mrs. John Edwards, membership committee.

Creamer Set Given Mrs. Scott

A silver cream and sugar set and a lamp were presented to Mrs. N. Scott of the Woman's Missionary Society at the annual meeting of the congregation of St. Paul's Presbyterian church last week.

Mrs. J. Richards was appointed secretary.

CHURCHES

CHRISTADELPHIAN

CHRISTADELPHIAN, GRANGE HALL, 925 Courtney Street. Sunday morning 11 o'clock. Secretary 4-6293.

SOCIETY OF FRIENDS

SOCIETY OF FRIENDS (QUAKERS), 1831 Fern Street, off Fort. Sunday meeting for worship, 11 a.m. Visitors are welcome.

SPIRITUALIST

OPEN DOOR SPIRITUALIST CHURCH, 1680 Cook, at Sunday, 11 a.m. Morning worship and Sunday school. 7.15 p.m. inspiration; 7.30 p.m., Rev. Stephen Lord, subject, "The Golden Gate Thursday, 8 p.m. Spiritual Healing and Worship. Co-pastors, Revs. Harold and Elsie Moore. "He that loveth not knoweth not God; for God is Love." John 4:8.

THE FIRST UNITED SPIRITUALIST Church, 725 Courtney St. Sunday, Jan. 22, 7.30 p.m. Speaker, Rev. Gaulton-Bishop, president of National Spiritual Association of Canada. Friday, 8 p.m., message and healing meeting.

OTHER DENOMINATIONS

PARKDALE BIBLE SCHOOL, 1321 Harriet Road.
A cordial welcome to all neighbors to our services. Sunday 11 a.m., message from the Bible on "Spiritual Gifts" and 7 p.m. "The Love of God." Sunday school 10, prayer and Bible study Friday at 8.
MISSIONARY MEETING Monday, 8 p.m.; Thomas missionary, Eric McMurray, with accounts of his labors in Formosa. This will be a very interesting meeting, with pictures. You are invited.

LUTHERAN

GOOD SHEPHERD LUTHERAN MISSION (U.L.C.A., Western Canada Synod). Services and Sunday school, 1 p.m. (German); 2 p.m. (English), in St. Alban's Church, Ryan at Belmont. Rev. J. E. Bergstrom, D.D. 5-3154.

HOPE LUTHERAN CHURCH (MISSOURI SYNOD)
"A Church of The Lutheran Hour"
Chambers Street and Princess Avenue (Off Cook)
Sunday school 10 a.m. Morning service 11 a.m. Adult Bible and church membership class 8 p.m. C. C. Janzow, pastor. 3-3535

GRACE LUTHERAN CHURCH — "The Church of All Nations." Sunday school, 9.45 a.m.; the service, 11 a.m. Temporarily in the Y.M.C.A., 1202 Blanshard. Rev. Hoch, pastor, 38 Moss Street.

GOSPEL HALLS

OAKLANDS GOSPEL HALL, corner Hillside Avenue and Cedar Hill Road.
Sunday—
10.00 a.m.—Sunday school and Bible classes.
11.30 a.m.—Worship; Breaking of Bread.
7.30 p.m.—Gospel service. Speaker, Mr. H. L. Hopkins.
Thursday—
8.00 p.m.—Prayer and Bible study.
2.30 p.m.—Women's Gospel meeting. Speaker, Mrs. M. McClair.
Friday—
8.00 p.m.—Children's meeting and hobbies.

VICTORIA GOSPEL HALL, 935 Pandora Avenue.
11.00 a.m.—Worship and Breaking of Bread.
9.30 a.m.—Sunday School.
7.30 p.m.—Gospel Service. Speaker, Mr. Rob McClurkin of Galt, Ont.
Mr. McClurkin will have two weeks' special meetings Sunday 7.30 p.m. and nightly—Monday to Thursday 8.00 p.m., Friday 8.15 p.m. You are invited to attend.

Biggest Year Financially

Budget Surplus, Membership Up at Metropolitan United

Budget surplus of Metropolitan United church increased by almost 400 per cent last year, "Our biggest year financially," Rev. Dr. F. E. H. James said following the annual meeting of the congregation Wednesday.

Treasurer Reg Harris said the surplus increased from $1,525 to $7,390, and receipts totalled almost $61,000. Milton Biette, clerk of session, reported that membership increased by 49, to 1,169 persons.

During the year, Dr. James and Rev. E. Laura Butler officiated at 56 baptisms, 67 weddings and 36 funerals.

George Robinson, secretary of the committee of stewards, said a new hardwood floor will be laid in the recreation hall this month at a cost of $3,995. Vivian Shoemaker, chairman of the Christian Education committee, said a church library is planned and a leadership survey is being made.

Increase of five per cent in Sunday school enrollment, to 465 students, forced formation of a new, Junior "B", department.

MISSIONS, CHARITY

Congregation spent between $16,000 and $17,000 on mission and charitable work, "a figure of which we can be very proud," Dr. James said.

Women's association had a record budget of $6,312, secretary Mrs. A. E. Acres reported. A sewing group sent 80 quilts, 420 pairs of socks and hundreds of garments for adults and children to Korea, said secretary Mrs. E. R. Bewell.

A harpsichord, made in Antwerp, Holland, in 1612 and owned by Handel, is still in use.

Anglican Services

Christ Church Cathedral
Rockland and Quadra
The Very Reverend Brian Whitlaw, M.A., M.Ed., Dean and Rector
8.00 a.m.—Holy Communion
9.30 a.m.—Holy Communion
11 a.m.—Mattins and Sermon
Preacher: The Right Rev. G. R. Calvert, D.D.
11.00 a.m.—Family Service, James Bay Hall, Niagara St.
Preacher: The Rev. George W. Lang
7.30 p.m.—Evensong and Sermon
Preacher: The Dean
Sunday Schools at the Memorial Hall, James Bay Hall, Niagara Street, and the Seaman's Institute every Sunday at 11 a.m.
Holy Communion: Tuesday, 11.00 a.m. Wednesday, 10.00 a.m. Thursday, 7.30 a.m.
Mattins each weekday at 9.00 a.m.
Evensong each weekday at 5.00 p.m.

Mozart Bi-Centenary Commemoration Recitals
The First Recital, this Sunday at the Cathedral, 3 p.m.
Graham Steed and Dorothy Mabury, Organists. String Players led by Carol McCartney. Short talk by Mr. Hans Gruber on "Life of Mozart."

ST. JOHN'S
Quadra, near Pandora
8.00 a.m.—Holy Communion (Young People's Corporate)
9.30 a.m.—Family Sunday School
11 a.m.
"The Hand of Faith"
7.10 p.m.—Organ Preludes. Frederick Chubb, B.A., Mus.Bac., F.R.C.O.
Toccata in C (Rheinberger)
Scena Pastorale (d'Antalffy)
Aria (Gluck)
7.30 p.m.
"What Is God Doing?"
Sunday Schools, 9.30 and 11 a.m.
A.Y.P.A. After Evensong

ST. MARY'S CHURCH
Kipto Road, Oak Bay
Holy Communion, 8.30 a.m.
Mattins and Sermon, 11.00 a.m.
Evensong and Sermon, 7.00 p.m.
The Rector will preach at both services.
Sunday School: Seniors, 9.45 a.m. Pre-Primary, Primary and Juniors, 11.00 a.m.

ST. PHILIP'S CHURCH HALL
Cor. Neil and Eastdowne Streets
Holy Communion, 8.30 a.m.
Mattins and Sermon, 11.00 a.m.
Evensong and Sermon, 7.30 p.m.
Preacher at both services, Rev. J. S. P. Snowden.
Sunday School: Seniors, Juniors and Primary, 9.45 a.m. Pre-Primary, 11.00 a.m.

S. George The Martyr
Maynard Rd., Cadboro Bay
CHURCH SCHOOLS
9.30 a.m.—Junior and Seniors
11.00 a.m.—Beginners and Primary
3.00 p.m.—Junior Bible Class
CHURCH SERVICES
8.00 a.m.—Holy Communion
11.00 a.m.—MATTINS and SERMON "I AM NOT ASHAMED"
7.15 p.m.—Organ Prelude, Mr. Philip Hughes, Mus.Bac.
7.30 p.m.—EVENSONG and SERMON "NO SPIRIT OF FEAR"
Preacher: Morning and Evening, Rev. William Hills

St. Barnabas' Church
Belmont and Begbie
Third Sunday After Epiphany
8.00 a.m.—Holy Communion
11.00 a.m.—Sung Mass and Sermon
7.30 p.m.—Evensong
Rev. Thomas Bailey
Rev. Canon H. S. Whitehead

METROPOLITAN UNITED CHURCH
Pandora at Quadra
Ministers:
Rev. F. E. H. James, B.A., B.D., D.D.
Rev. E. Laura Butler, B.A., S.T.B.
Music Director: Mr. Chas. Palmer, M.A., B.Mus. (Oxon)
11.00 a.m.
The Sacrament of Holy Communion
and Reception of Members
Communion Meditation: Rev. E. Laura Butler
Anthem: "Dee Thyself My Soul With Gladness" Cruger
7.30 p.m.
". . . As One Having Authority"
Preacher: Dr. F. E. H. James
Anthem: "Lead Me Lord" Wesley
Supplemental Communion
CHURCH SCHOOL AS USUAL
WE WELCOME VISITORS

Esquimalt United Church
Admiralty at Lyall
Minister: Rev. Douglas R. Pilker, B.A.
Director of Music: Margaret Dixon, A.T.C.M.
11.00 a.m.—"FACING THE DEVIL"
7.30 p.m.—"GETTING TO KNOW GOD"
9.30 a.m.—Sunday School—11.00 a.m.

Langford United Church
Old Island Highway
Rev. R. P. Davidson, B.A., Minister
Service 11.00 a.m. Sunday
Sermon Subject: "COLONIES OF HEAVEN"
Sunday School at same hour.

Fairfield United Church
Fairfield and Moss
Minister: Rev. Tom Hayborne
Music Director: Rodney Webster, A.R.C.T.
Organist: Faith Webster, L.R.S.M.
11.00 a.m.—"SEEKING AND MISSING"
7.30 p.m.
"STRANGER THAN FRICTION"
9.30 p.m.—Y.P. Bible Study Leader, Willard Ireland
8.00 p.m., Wed., Jan. 25, Congregational Pot-Luck Supper and Annual Meeting

St. Aidan's United Church
Richmond Ave., Cedar Hill Crossroad
Minister: Rev. J. Lyn Cleriho
Organist and Choir Leader: Margery M. Vaughan, L.R.S.M., Mus. G. (Paed.)
9.45 a.m.—Sunday School
11.00 a.m.—Worship
7.30 p.m.—Worship
The Minister Will Preach
Monday, 8.15 p.m., Annual Meeting

The Church by the Lake
Fib Lake
MORNING WORSHIP AND SUNDAY SCHOOL, 11 A.M.
Preacher: Rev. J. N. Clark
SERMON TOPIC
"PIONEERS OR PARASITES"
Solo, "The Stranger of Galilee" (by request), Mr. S. Honeychurch
COME AND BRING YOUR CHILDREN

Centennial United Church
Gorge Road, near corner of Douglas and Hillside
Minister: Rev. Douglas B. Carr, B.A., B.D.
Director of Music: Peter Copeland
Organist: Mrs. Margaret Wilmshurst
11.00 a.m.
COMMUNION SERVICE
7.30 p.m.
"Vitamin B—Beliefs"
Second in Series:
"THE VITAMINS OF OUR RELIGION"
Sacrament of the Lord's Supper administered following evening service.
11.00 a.m.—Baby Creche, Nursery, Church School
Hearing Aids Available
A Friendly Welcome Awaits You

First United Church
Cor. Quadra and Balmoral Road
Rev. A. I. Higgins, B.A., B.D., Minister
Rev. R. McElroy Thompson, D.D., Visiting Pastor
Mr. and Mrs. J. Roberts Wood, Directors of Music
11.00 a.m.
"Jesus and His Cross"
Rev. A. I. Higgins, B.A., B.D.
Sacrament of the Lord's Supper
7.30 p.m.
"The Overcoming Christ"
Rev. A. I. Higgins, B.A., B.D.
The Sacrament of the Lord's Supper will be administered after the evening service.
This Church is Fitted with Hearing Aids
Visitors Cordially Welcomed

Oak Bay United Church
Mitchell and Granite
Minister: W. W. McPherson, M.A., D.D.
Director of Music: Vera Barclay
11.00 a.m.—"THE WAY OF WISDOM"
7.30 p.m.—"EXPRESSIONS OF A GREAT BELIEF"
9.45 a.m.—Senior School, Grade 4 and up
11 a.m.—Nursery, Jubilee, Grade 3
Monday, Jan. 23rd, 7.30, Annual Meeting
Guest Organist: Jas. Saunders

BELMONT AVENUE UNITED
Belmont at Pembroke
Minister: Rev. T. L. W. Lancaley
Musical Director: Miss G. Mahaffy
Organist: Miss E. Ransom
9.45 and 11.00—Sunday School
11.00—PRAYER—3rd in a series
7.30—THE RELIGIOUS FAITH OF ROBERT BURNS

EMMANUEL BAPTIST CHURCH
FERNWOOD AT GLADSTONE
Rev. James E. Smith, B.A., Minister
Music Director: Mrs. Alma T. Willick
Organist: Mr. Henry Pilgrim
Sermons from the Life of Jesus
11.00 a.m.
"BAPTISM AND REAL EXPERIENCE"
Broadcast CJVI
7.30 p.m.
"A NEW BROOM SWEEPS CLEAN"

FIRST BAPTIST CHURCH
Quadra at Mason — Rev. G. R. Easter, B.A., B.Th., Pastor
Mr. Oliver Stent, Organist and Choir Director
Church Schools, Senior and Junior 9.45—Primary and Beginners 11.00
11 a.m.—"THE GRACE OF TOLERANCE"
Soloist: Mrs. A. Jackman
7.30 p.m.—CHAPLAIN H. PIKE, R.C.N.
Soloist: Mrs. Sturgeon
Advance Notice! Young People's Interdenominational Fireside at St. John's Anglican Church Sunday, February 5th, at 8.00 p.m.

CENTRAL BAPTIST
We Preach Christ Crucified, Risen and Coming Again
835 Pandora Avenue — Dr. J. R. ROWELL, Pastor
Sunday School and Bible Classes at 9.45 a.m.
11 a.m.—"Let All the Angels of God Worship Him"
7.30 p.m.—"Death As a Departure—and the WELCOME IN HEAVEN"
WHAT IF "NO WELCOME THERE FOR YOU?"
Young People's "FELLOWSHIP HOUR" After Service

ST. ANDREW'S PRESBYTERIAN CHURCH
Downtown—Douglas Street at Broughton
Very Rev. J. L. W. McLean, M.A., D.D.
Guest Preacher: Rev. R. S. M. Kennedy, B.A.
11.00 a.m.—"A TARNISHED NAME"
7.30 p.m.—"THE OWNER'S MARK"
Organist and Choirmaster: C. G. Warren, L.R.S.M., A.T.C.M.
WE WELCOME VISITORS

FREE METHODIST
1630 Cook St. — 3-1585
Rev. J. Campbell
9.45 a.m.—The Sunday School
"HEAR THE WORD OF GOD"
11.00 a.m. and 7.30 p.m.
Wed. 8.00 p.m.—Prayer Hour
The Voice of Early Methodism

Church of Our Lord
VICTORIA'S HISTORIC CHURCH
REFORMED EPISCOPAL
Humboldt and Blanshard Streets
Rev. J. G. Brown, M.A., D.D.
11 a.m.—Morning Prayer and Sermon
7.30 p.m.—Evensong and Sermon
THE TWO PRODIGALS

CHRISTADELPHIAN
CHRISTADELPHIAN HALL
Blanshard at Kings
Public Lecture 7.30 p.m.
Subject:
Prophecy and World Events
Morning Meeting, 11 o'clock
Sunday School, 9.45 a.m.
You Are Sincerely Welcome.

First Church of Christ, Scientist
CHAMBERS ST. and PANDORA AVE.
A Branch of The Mother Church, The First Church of Christ, Scientist in Boston, Massachusetts
SUNDAY SERVICES
11.00 a.m. and 8.00 p.m.
Subject:
"TRUTH"
SUNDAY SCHOOL
11.00 a.m.
TESTIMONIAL MEETING
Wednesday, 8.00 p.m.
FREE PUBLIC READING ROOM AND LENDING LIBRARY
624 View Street
ALL ARE WELCOME
"The Monitor Views the News"
Over KING 1090 hrs every Sunday at 9.15 p.m.

Victoria Prayer Group
(Undenominational)
HEALING STUDIES
Wednesday, Jan. 25th
Cathedral Memorial Hall
3.00 p.m.
Open to All

The Salvation Army
1245 ESQUIMALT RD.
Lieut.-Colonel and Mrs. Gage Will Conduct Meetings
SUNDAY, JANUARY 22
11 A.M. and 7.30 P.M.
We Welcome You

HOW CHRISTIAN SCIENCE HEALS
CFUN 1410 kc. Sunday 8.45 a.m.
KVI 570 kc. Sunday 10.15 a.m.

CHURCH of the NAZARENE
Cor. Quadra St. and Kings Rd.
Wesleyan in Doctrine and Teaching
DR. EDWARD LAWLOR
Dist. Superintendent
Speaking Monday Night and Showing Slides of Newly Organized Churches
Preachers' Convention
Speaker: Dr. B. V. Seals
Tuesday and Wednesday at 8.00 p.m.
Day Services:
Tuesday, 9.00 a.m., 2.00 p.m.
Wednesday and Thursday 9.00 a.m.
Day services will be held in the Esquimalt Church of the Nazarene, Craigflower Road
SUNDAY, JANUARY 22
Morning Worship 11.00
MRS. VERA FOREST
Will Speak on "The Sunday School That Transforms the Community"
EVENING SERVICE 7.30
Pastor ARTHUR F. GROBE
Subject: "WILL JESUS COME THE 2nd TIME?"

BRITISH ISRAEL WORLD FEDERATION
Victoria Office and Book Room (Room 7) 732 Fort St., Phone 4-3831
TUESDAY, JAN. 24, 8.00 P.M., NEWSTEAD HALL, 734 FORT STREET
Speaker: MR. P. G. RABEY
Subject: "THE HIGHER POWER"
Tune CJOR (600) every Sunday at 9.15 a.m. for the ISRAEL broadcast

VICTORIA ALLIANCE TABERNACLE
1589 YATES STREET
REV. C. R. ALTON, Pastor — MR. L. MAKAROFF, Assistant
11 a.m.—"WHAT IS TRUE REVIVAL?"
7.30 p.m.—"LESSONS FROM THE LIFE OF RAHAB THE HARLOT"
This Friendly Church Extends to You a Hearty Welcome

EVANGELISTIC TEMPLE
APOSTOLIC CHURCH OF PENTECOST
Blanshard at Queens — Pastor: E. L. Dean
9.45 a.m.—Sunday School — Classes for All
11.00 — Evang. and Mrs. N. Worth — 7.30
FROM BELFAST, IRELAND
Be sure and hear this talented young couple bring the Gospel in messages and song each evening at 8 p.m.
Everyone Welcome

Victoria Truth Centre
(Affiliate International New Thought Alliance)
"There is a solution to every problem"
MINISTER: REV. EMMA M. SMILEY
11.00 A.M.—"FAITH IS A LIGHT SHINING IN THE NIGHT"
11.00 A.M. — Children's Church of the Golden Key
7.30 P.M. — "IF SOUL EXISTS, WHAT IS IT?"
Tuesday, 2.00 P.M. — Special Healing Service
Wednesday, 8.00 p.m.
"How to Use the Power of Your Word"—Lesson No. 1
"Life and Death Are in the Power of the Tongue"
1701 FORT STREET

KINGDOM MINISTRY (British-Israel)
Leader: Mr. A. A. Pryce — Pianist: Mrs. Ellingle, L.R.S.M.
SPEAKER MR. J. S. EASON of Toronto
SUBJECT — 7.30 P.M.
"AT THE FRONTIERS OF THE NEW AGE"
3.00 P.M. — "GETTING DOWN TO REALITIES"
SUNDAY — NEWSTEAD HALL — 734 FORT ST.

GLAD TIDINGS TABERNACLE
847 N. Park St., 2½ Blocks East of Hudson's Bay Store
Rev. C. B. Smith, Minister — The Pentecostal Assembles of Canada
9.45 a.m.—SUNDAY SCHOOL—Classes For All
11 a.m.—The Minister Will Speak
7.30 p.m.—Evangelist George Smith
Choir and Orchestra Assist in Evangelistic Service
TUESDAY and FRIDAY at 8.00 p.m.
Evangelist Tom Johnstone begins Special Meetings January 29th

You'll find the *Romance* OF EUROPE aboard the S.S. "HOMERIC"
26,000 tons

You'll wish the journey could last a thousand and one nights as glorious, bracing days at sea and with the beginning of evenings of pleasure. You'll discover the meaning of 'Bon Voyage' as each hour aboard the Homeric grows into the highlight of memories of your ocean voyage to Europe.

HOME LINES

Only 6 DAYS to LONDON and PARIS from QUEBEC to LE HAVRE and SOUTHAMPTON
April 20, May *7 & *26, June 14, July 1 & 18, Aug. 3 & 20, Sept. 5 & 22, Oct. 8 & 25, Nov. 12.
*Also to Cherbourg
SEE YOUR TRAVEL AGENT!

Around the Island

Are Citizens Being 'Rooked?' Asks Unionist

PORT ALBERNI — Protest against the price of gasoline in the Alberni valley has been made by the Alberni District Joint Labor Council.

John A. Heineman, president of the council, stated that a committee set up by the organization has determined there is a definite indication of inequalities existing in the pricing of gasoline here as compared to other points on the Island and on the mainland.

He asked if citizens of this district are being "rooked" of many thousands of dollars a week.

In a statement released over Mr. Heineman's signature, the following questions were asked:

"With prices ranging from 36 cents to 39 cents for regular gas in the Greater Vancouver area, and 44 cents in the Alberni valley could it be that a price fixing combine has in effect been instituted by the oil companies?"

"Does it cost fve cents per gallon to bring gasoline over from the mainland? If it does, why is it that stove oil costs only 2.1 cents per gallon more than in Vancouver, and furnace oil is 2.6 cents more? Why should gasoline cost more to ship to the Alberni valley than does stove oil?"

* * *

UNION BAY—Mah Hong, about 70, struck by the car of John D. Bennie, Union Bay, died in hospital at Cumberland yesterday morning.

Next of kin are believed to be in China. No date has been set for an inquest, RCMP report.

Power Search 'Frantic'

NANAIMO—The British Columbia Power Commission is conducting an "almost frantic" search for new power sources on Vancouver Island.

This statement was made Thursday night to Nanaimo Junior Chamber of Commerce by Larry Wight, district manager for the commission.

He said the government corporation is "looking for more power sites to keep up with the load growth on Vancouver Island.

Mr. Wright pointed out that it was low-cost power which drew the $40,000,000 Harmac Pulp Mill to Nanaimo, the MacMillan and Bloedel Pulp Mill to Port Alberni and the Duncan Bay Paper Mill to Campbell river.

He said present projects such as the raising of the level of Great Central lake for a three-stage power development and trebling of the Campbell River power plant will meet the Island's power needs only until 1960.

* * *

TOFINO — Cheques for $1,000 from MacMillan & Bloedel and $300 from the village of Ucluelet have been presented to Tofino Hospital.

The lumber company cheque is to be used for purchase of suction and oxygen equipment and the village cheque for general equipment.

Tofino Hospital serves many logging camps on the west coast of Vancouver Island, in addition to the communities of Tofino, Ucluelet, Long Beach, the RCAF airport, Kennedy Lake and a number of Indian villages.

Marked Salmon Sought

COURTENAY—The expected return of marked steelhead salmon to the rivers in this district hasn't yet materialized.

Fishermen are asked to take note of any fish marked by the removal of one of their fins. These are fish that were let loose in these rivers from the hatchery at Puntledge in 1954 and should be returning as mature fish to the Puntledge, Tsolum and Oyster rivers this year. Fish fins were removed according to the year and the river in which they were released. The game department hopes by this method to determine the degree of success and dumping and hatching of fingerlings.

* * *

SHAWNIGAN LAKE — Members of the Shawnigan Lake Volunteer Fire Brigade are keeping themselves up to date on the latest methods of battling blazes. Sixteen members of the force are attending lectures and demonstration, in the Shawnigan Lake Fire Hall, given by members of the instructional unit of the fire marshall's office, Vancouver.

The course, which lasts six-weeks, lectures, films showing the best way of putting out fires; handling pumps, ladders and hoses and rescue work.

* * *

COURTENAY — Agreement on a new wage contract for janitors has been reached between board of School District 71 and a union committee, board secretary A. Mortimer reports.

The school board's offer of a 4 per cent increase in wages of day-shift janitors in a one-yea agreement was accepted subject to ratification by union membership.

R. Rogers, R. C. Moon and W. McDonald were the committee representing the Courtenay and District School Board Employees' Federal Union, Local 409.

Ship Calendar

The days announced indicate that USSR Charles E. Brannon will arrive at Esquimalt at 5 p.m. today and leave here Sunday, 9 a.m.

MERCHANT SHIPPING

VICTORIA

IN PORT

Waitomo, in today to load lumber for Australia. (King) Walvis Bay, left government graving dock today to re-load lumber.

European Trader, in today from Vancouver to load full cargo of grain for South Africa. (King).

DEPARTURES

Dalardyke, to Vancouver yesterday after discharging general cargo from continent and the coast. (Paulin).

Laurentia, to Vancouver after unloading general cargo from the continent. (Paulin).

CROFTON

IN PORT

Falkanger, loading.

TAHSIS

IN PORT

Halcyon, loading.

Tagen Magi, loading.

DUNCAN BAY

IN PORT

Utsira, loading.

ALBERNI

IN PORT

Caledonian Monarch, loading.

Olga, loading.

GEORGE ROWLAND . . . unflagging voice

Nanaimo Chorister Singing 85 Years

Tenor, 95, Still Clear, Strong

By ALEC MERRIMAN

George William Rowland of Nanaimo has probably set a world record for choir singers.

Now 95 years of age he has been singing in the tenor section of church choirs since 1871 and he is still the dean of St. Paul's Anglican church choir in Nanaimo.

"My voice is as true now as it ever was," he told a Daily Colonist reporter. "And when I am in church they know I am there. When you are in a choir you must sing as loud as you can, but you mustn't bawl, of course," he added.

Mr. Rowland, still fit and spry, uses a cane now to get around. His fine features belie his 95 years.

One of his proud possessions is a prayer book "given to me in 1871 as a reward for regular attendance and good conduct in the choir of the cathedral church St. John the Baptist in St. John's, Newfoundland.

Because he is a fine tenor, Mr. Rowland has been told many times he has Welsh blood in him, but "that is not so."

He is a "Newfie," born in St. John's in 1861.

He left St. John's when he was 20 years old and came to Nanaimo to settle about the turn of the century.

FEELS FRISKY

"There are some days now when I feel I could go out and play football," he said.

He expects to be singing in the choir when he reaches 100.

A charter member of the Vancouver branch of the Loyal Order of Moose, Mr. Rowland is looking forward to going to the mainland city next month to celebrate the 44th anniversary of the lodge there.

"I am a heavy smoker, like a bottle of beer, but haven't much use for hard liquor," he said.

He believes people today don't walk enough.

"Why I used to walk from Nanaimo to Cassidy and back just to collect my pay cheque," he said.

He wears glasses only to read fine print.

Mr. Rowland wouldn't be drawn into a comparison of choirs in the old days and now.

"We have a pretty good choir," he said. "At the present time we are doing what we should have done years ago. We have a junior choir for young people around 14 and 15 years."

St. Anne's Plans Vestry Meeting

PARKSVILLE — Annual vestry meeting of St. Anne's Anglican church, French Creek, will be held in the Parksville parish hall at 8 p.m. Monday.

COMOX — The grand reopening of the Comox Branch of the Canadian Legion took place recently at their newly renovated hall in Comox. Visitors from Cumberland, Courtenay and Alberni Legion branches attended the ceremony with representatives of the RCAF and the Royal Canadian Navy.

$3,500 Troller Lost As Sudden Fire Hits

SIDNEY—A gillnet troller owned by Herbert Mills of Sidney was destroyed by fire off Piers island, east of here, about 4 p.m. yesterday.

The loss was estimated at $3,500.

RCMP said Mills was ashore on the island gathering wood when the fire occurred. They said Mills believed an engine back-fire or a stove he lit before going ashore in a skiff may have caused the blaze.

Water Survey, Rock Removal Delay Cowichan School Plans

DUNCAN — Preparation of plans and specifications for a new junior high school in District 65 (Cowichan) will be delayed until a water survey is made and until it is known if an outcropping of rock can be easily removed.

The school, first in priority in the board's $660,000 building program, will cost $225,000.

Plans call for six classrooms initially and four more rooms at a later date. Also included are a home economics room, auditorium and gymnasium and a general shop room.

Provision is made for an electrical and drafting room and a large addition to the home economics room for instruction in dressmakng.

The school will be located in the Cobble Hill Mill Bay area near the present Mill Bay school. Proposed water supply is Shawnigan creek, where a possible 1,000 gallons a day is available. Requirements for the school according to the school building manual, is 15 gallons a day for each pupil.

Present plans are for 250 students with an attendance of 350 when the school is enlarged.

On this basis, five times the available water supply is required.

The special building committee will seek a sufficient supply of water from a spring combined with the creek, and will also determine whether the rock outcroppings can be removed.

If these questions are settled, the committee has power to proceed with final plans and specifications.

PORT ALBERNI — Commendation for appearance and general smartness was given the local Royal Canadian Sea Cadet Corps at an official inspection by Lt.-Cdr. D. H. Tye, RCN, area officer.

The official inspection was made on the main deck of RCSCC "Alberni" headquarters.

On arrival the inspecting party was met by commanding officer Lieut. Les Hammer. The guard of honor was under command of gunnery officer, Sub-Lieut. G. E. Hill.

NANAIMO — Two soloists, soprano Diane Allen and baritone Lowel Davidson, will sing at the forthcoming Nanaimo Symphony concert to be held Feb. 12 at 3 p.m.

Mr. Davidson, of the Nanaimo RCMP detatchment, sang for the Nanaimo Symphony last year. He and Miss Allen are currently studying with Keinz Kilian, a leading music teacher from Germany, who recently moved to Vancouver Island.

HEmlock LAkeview MUtual REgent

How are the Names of Automatic Telephone Exchanges Selected?

Perhaps you've wondered how the names of automatic telephone exchanges are chosen. Why names such as Lakeview and Mutual? Why not names of local or historical significance? The fact is, in order to provide a uniform, continent-wide basis for present and future telephone planning, it is no longer practical to select names having local or geographical significance.

Nowadays, new exchange names are almost always selected from a carefully prepared list used by the major telephone companies throughout Canada and the United States. Besides adopting new exchange names, all communities participating in this plan must follow a new method of numbering. All telephone numbers must eventually consist of two letters and five figures—for example: LAkeview 2-1234.

These new names and numbers are a further step toward the objective of telephone engineers in both countries—a plan that foresees any telephone user dialing practically any telephone number in Canada or the United States without the services of an operator.

BRITISH COLUMBIA TELEPHONE COMPANY

Woodward STORES (Victoria) LTD.

QUALITY... LOW PRICES... PHONE 2-7231

WOODWARD'S NO COMPARATIVE PRICE POLICY

Former Selling Prices Are Never Shown on Sale Merchandise . . . Therefore No Exaggerated Price Reductions Quoted

NYLON SLIPS Heavy denier nylon slips with dainty embroidered trims at bodice and hem. Stock up generously and save. White only. Broken size range. Sale Price $1.99

NYLON BRIEFS Neat fitting nylon briefs tailored style. White, pink. Small, medium and large. Sale Price, pair 49¢

SATIN SLIPS 76 lush satin slips with nylon lace trims. White, sizes 32 to 40. Some crepe and cottons also included. Sale Price $2.99

RAYON BRIEFS Run-resistant rayon tricot novelty trims. White, pink. Small, medium and large. Sale Price, pair 39¢

FLANNELETTE SHEETS Heavy first quality sheets in a generous ¾ bed size. Sale Price, pair $4.99

UMBRELLAS An opportunity to purchase a slim jim style umbrella at this low price. Assortment of colorful acetate coverings. Novelty antique handle. Sale Price $1.99

SPECIAL SALE!

ADMIRAL 21" CONSOLE

ONLY $247.00

Aluminized Picture Tube
8" Two-Tone Speaker
Grained Walnut Cabinets
Horizontal Chassis Front Control
Limited Quantity at
WOODWARD'S CLEARANCE PRICE

Only 10% Down and $3.00 Per Week

WOODWARD'S Televisions

A REFRIGERATOR TO BE PROUD OF!

Philco Model K1053

ONLY $257.00

You will want all these features in your refrigerator. Only Philco can give you these features at this price.
—9.7 cu. ft. storage capacity
—45 lbs. frozen food storage
—De'luxe exterior finish
—Four spacious door racks
—Colored interior
—Five-year Philco warranty

10% Down and 24 Months to Pay

WOODWARD'S Refrigerators

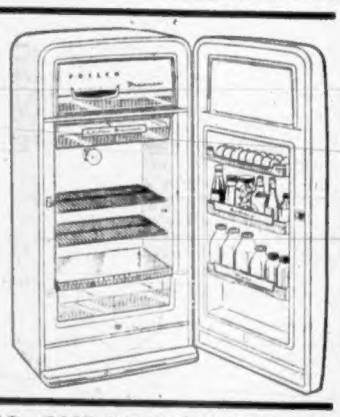

INGLIS SUPREME WASHER

Fully Automatic Only $399.00

AT LEAST $100.00 TRADE-IN FOR YOUR POST-WAR WASHER

YOU PAY ONLY $299.00

This wonderful automatic washer features
• Convenient guide life control • Life-coat enamel finish • Suds-miser, seven rinses • Agi-flow washing action • Select-a-level water control germicidal lamp dual cycle tone • Giant 9-lb. capacity tub.

Woodward's Washers

Delivered to Your Home, 10% Down, Balance in 24 Monthly Payments

Easy De Luxe Automatic CLOTHES DRYERS

With all Three Famous Easy Features $227.00

Operates on a low temperature—high air and low principle. Clothes are gently tumbled 48 times a minute. Handy dial control. Dry clothes automatically, big load or small load. Fine fabrics or regular fabrics no resetting required. Ozonized sun dry heating. Cycle-end bell—automatically tells when clothes are dry. Easy action safety door latch. Large capacity lint trap. Modern design matches Easy spiralator automatic washer.
Yours today for as little as $25.00 down and low monthly payments.

Easy Standard Models Priced as Low as $168.00

WOODWARD'S DRYERS

GETTING IT AT WOODWARD'S IS YOUR BEST GUARANTEE

Gorge Vale Golfers Receive Colonist Trophies

It was a memorable day for members of the Gorge Vale Golf Club as they watched presentations of two major trophies at their clubhouse last night. The club received possession of The Daily Colonist Christmas Tree Trophy, which it shares with the Royal Colwood club and will hold for six months, and Bob Fleming received the Sid Thomas Memorial Trophy for being named as Victoria's outstanding amateur sports figure of 1954-55 season. Pictured, left to right, are Fleming, who is holding a replica of the huge Thomas trophy; Harry Young, Colonist golf writer, who made the presentations; Johnnie Johnson, Gorge Vale president; Jack Storrie, winner of men's low-net honors in the Christmas Tree tourney, and Miss Maudie Crawford, women's low-gross winner in the Boxing Day meet.

The TACKLE BOX

By JIM TANG

BIG SPLASH DUE: When Andy Anderson plunged into Saanich Inlet last November with part of the wharf at Miller's Landing, he must have been practicing for the dunking that's still to come.

All last summer and up until this week, he maintained that under no consideration would he even think of taking a third term as president of the Victoria-Saanich Inlet Anglers' Association. Although those who know him best listened unconvinced, he vowed he'd go overboard for a dunking if he reconsidered. Now it appears as if he'll be put to the test as to whether he meant that or not. According to reports, Andy has been named by the nominating committee for a third term and while that doesn't make it official until Monday's annual meeting, it isn't likely he'll not be returned.

It's also learned that the nominating committee has suggested Sparky Romano and Jack Clyde as first and second vice-presidents, respectively, and Ray Ritchie as honorary president. Among suggested directors is Cliff Heglin, whose return in an official capacity will be a welcome one.

George Douglas is wanted back as secretary-treasurer but he maintained last night that he would be unable to serve. Monday night will also bring the answer there.

* * *

WORTHWHILE EFFORT: Final figures are not yet ready but it is believed that the Victoria-Saanich Inlet Anglers' Association operated at a loss of about $400 last year. However, that much was given directly to worthwhile causes in a fine effort which saw more than $6,600 raised for the Queen Alexandra Solarium and more than $2,400 for the Cerebral Palsy Association. In fact, the VSIAA was the largest single donor to the cerebral palsy group and no one will begrudge a small loss when so much was done for good causes.

Membership also dropped in the VSIAA last year. There were 1,108 senior members and 192 juniors, a drop of more than 100 in each case.

Derby reports will show that 1,626 ladder derby tickets, a drop of close to 300, were sold and that 464 anglers took part in the main fish-off and 166 in the badly-named Duffers' Derby. The junior derby entry was down more than 100 to 175.

Most disappointing was the Duffers Derby and it's certain that the name of the consolation fish-off will be changed this year if the ladder derby is run in the same manner. It was felt that many anglers who failed to make the master ladder weren't too anxious to be associated with the "duffer" tag.

* * *

TO OPPOSE GRILSE CUT: The outgoing executive will offer a recommendation that the VSIAA oppose the suggested cut, from 10 to five, in the grilse limit until such time as the Federal Government shows that it is able to enforce present regulations as regards both sports and commercial fishing.

It's likely that any opposition to the move to cut the grilse limit will receive the enthusiastic backing of most members.

* * *

SHORT REPORT: Guide **Art Hancock** reports that there are plenty of steelhead in the **Cowichan River** but that they are hard to take. "They just don't seem to be taking but it's good fishing just the same," Hancock said . . . he reported the river in excellent condition and fish to be found in almost all pools for the whole length . . . golf-tee spinners, egg-clusters, egg-nog flys and the Spin-N-Glo lure seem to be the most successful lures . . . wet weather farther north has slowed fishing in some rivers, which are a bit murky . . . the **Quinsam** has been high and muddy but there has been good fishing in both the **Campbell** and **Oyster Rivers** . . . **Al Geiger** took a 15½-pounder out of the Campbell and **A. I. Wells**, Chilliwack, had two 12-pounders . . . others reported with fish included **Henry Peterson** (12¾), and **Don Marshall**, who had three, including 15 and 12-pounders . . . most were taken on golf-tee spoons . . . bad roads and snow in the **Campbell River** area have made it difficult to get to lakes and there is no news about trout fishing . . . closer to home, there are plenty of blues showing off **Brentwood** and while they are proving a bit difficult to lure, anglers come back from time to time with good catches . . . **Ernest Duson** and **Jack Seedhouse** boated 17 on Tuesday using bucktail flys while fishing out of **Miller's Landing** . . . **Hall's Boathouse** reports that small springs are being taken but that the blues haven't reached the Goldstream end of **Saanich Inlet** as yet although some are being taken deep . . . **Bob Lewis**, fishing deep in the Narrows with a Tom Mack spoon, boated a seven-pound spring and five blues Thursday.

Late Surge by Totems Trips Tiremen, 58-57

Victoria High School Totems, led by gangling forward Waldo Skillings, staged a desperate 13-point fourth-quarter rally to nip Dickinson & Dunn, 58-57, in an exhibition basketball thriller at the Vic High gym last night.

Skillings capped a fine all-round performance by calmly sinking his 10th foul shot of the evening to break a 57-57 deadlock and hand the Tiremen their first defeat in nine games.

Totems trailed, 52-29, going into the final quarter but, chiefly on the efforts of Skillings, who scored 11 of his team's 19 points in the quarter, rallied to tie the score and win on the last foul shot. In all, Skillings dropped in 24 points.

Norm Baker, coach of the senior "B" league champion Tiremen, was high man for the losers with 21 points.

In a preliminary game, the Vic High Totem "B" team edged the junior rep squad, 25-22.

Scorers follow:

Totems — Tomlinson 8, Skillings 24, English 13, Chike 1, Kowalyk 4, Woodridge, Austin, Wilson, Devlin, Vickery. Total—58.

Dickinson & Dunn—Baker 21, Bamford 6, Dennison 11, Clarkson 4, Davies 2, Acreman, Jackson 4, G. Bamford 1, Pearson 8, Bradshaw. Total 57.

Totem "B"—Fitzgerald 6, McDougal 7, Hendra, McKee 3, Bond 6, Heywood 3. Total 25.

Junior Reps—Wilson 7, Brice 4, Affleck, Saturley, Varcoe 2, Howard, Reid, Wong 2, Work 4, Skillings 3. Total—22.

Hockey Scores

ATLANTIC COAST SENIOR
Saint John 1, Amherst 6.
ONTARIO SENIOR A
Windsor 2, Stratford 6.
ONTARIO JUNIOR A
Kitchener 3, Barrie 4.
St. Catharines 7, Guelph 3.
NORTHERN ONT. SENIOR
North Bay 2, Pembroke 5.
Sault Mich. 3, Sudbury 4.
EASTERN SR. INTERCOLLEGIATE
Laval 3, Toronto 3.
AMERICAN LEAGUE
Hershey 2, Pittsburgh 3.
WESTERN JUNIOR
Edmonton 4, Lethbridge 6.
Medicine Hat 3, Regina 1.
WESTERN INTERNATIONAL
Nelson 1, Kimberley 4.
OKANAGAN SENIOR
Penticton 1, Kelowna 3.
Kamloops 3, Vernon 11.

Six-Point Touchdown Among Rule Changes Suggested by Coaches

By AL VICKERY

WINNIPEG (CP)—When the Big Four and Western Interprovincial Football Union meet jointly again Monday after their respective annual meetings during the weekend, it will be under a 10-man board, consisting of five representatives from each league.

Executives of the two top Canadian professional leagues, meeting in a closed joint session Friday, decided that such a board should be set up.

The two leagues will name their representatives either today or Sunday and give them power to act Monday if a majority can be reached on all rulings of the board.

Delegates listed 10 problems that will be handled by the board, including: Uniform player contracts; starting dates for practice sessions; number of players on a roster; salary control for league and playoff games; National Football League relations; standardization of playoff dates; method of operating within the Canadian Rugby Union; recommendations of playing rule changes to the CRU; rules of conduct, and power to discipline; and territorial rights with respect to junior and intermediate players.

STAY WITH CRU

Formation of the over-all organization to handle matters of common interest to the two leagues was recommended at the morning session after briefs had been presented on suggested principles and mechanics for its formation. Both leagues, however, emphasized the wish to continue affiliation with the CRU.

The recommendation was made at a closed meeting, chaired jointly by WIFU president Jack Rowand of Regina and Big Four president Ralph Cooper of Hamilton.

The joint session also discussed partial and full interlocking schedules submitted by various clubs, but no decision was reached and they were referred back to the annual meetings of the respective leagues.

Delegates did agree on a national draft of Canadian college players, for 1956, with the draft to apply to graduates of six universities—McGill, Queen's, Western, Toronto, McMaster and British Columbia.

SUGGEST 12 IMPORTS

The meeting also recommended that both leagues operate with 12 imports during the 1956 season. Last year, the WIFU permitted 12 imports and the Big Four 10. The WIFU winner, however, was required to cut down to 10 for the Grey Cup classic at Vancouver under CRU rules.

A closed meeting of coaches submitted recommendations for rule changes which were passed unanimously. They said the changes would "improve the game for the spectator."

The proposals will be submitted to the annual meeting of the WIFU today with the recommendation that they be forwarded to the CRU for adoption. Included in the suggested changes were:

1. Unlimited blocking on punt returns, but retention of the five-yard restraining rule.

2. Blocking on pass interceptions.

3. That an incomplete, third-down pass into the end zone be given to to the defending club at the previous point of scrimmage and not on the 25-yard line as at present.

4. That a ball going in touch be brought out 20 yards from the sidelines instead of the present 15.

5. That a touchdown be worth six points instead of five.

6. That no double penalties be handed out on a single infraction.

7. That the last minute of play be recorded second by second on the clock and not just signified by the timekeeper's flag at at present.

LONDON (Reuters) — Result of an Irish League City Cup soccer match played Wednesday night: Glenavon 4, Coleraine 0.

Cougar Road Trip a Success— Four Victories, One Game Left

BRANDON—Victoria Cougars, currently playing their best hockey of the season, improved their grip on second place in the Western Division of the Western Hockey League Friday night by downing Brandon Regals, 4-1.

A disappointed crowd of 4,047 saw the Cougars end Regals' win streak at four games with a three-goal outburst in the second period. Victory kept the Victoria club within six points of the leading Vancouver Canucks and moved them nine points ahead of the third-place Seattle Americans.

It was the fourth win in six starts of a rugged schedule which has the Cougars playing their seventh game in nine days at Calgary Saturday. Three of the victories were in four games against Prairie clubs, the other against New Westminster.

RETURN TUESDAY

Cougars are now assured of returning home above .500 and, 11 points ahead of the Royals, seem certain of a playoff berth at the worst. They return to Memorial Arena Tuesday to host the Americans.

Victoria's first-string line was again the difference. Doug Macauley got his 20th and 21st goals and added an assist, Colin Kilburn punched in his 30th goal and assisted on one of Macauley's and Doug Anderson got an assist.

The trio now has accounted for 66 of the Cougars' 133 goals and has a combined total of 145 points. Kilburn has four goals and five assists for the four games played this week, Macauley has three goals and two assists and Anderson a goal and four assists.

PELLETIER STARRY

Once again a key figure in the victory was Victoria-goalie Marcel Pelletier who finally caught Vancouver's Ray Mikulan in the race for goalkeeping honors. Pelletier has given up 2.60 goals per game while Mikulan, scored on seven times in two games this week, now has a 2.61 average.

Pelletier has come fast since the Cougars completed their first Prairie trip. Starting December 13 after a bad streak which saw them lose eight and tie two of 12 games, the Cougars have moved with their goalie.

FINE RECORD

In the last 16 games, Pelletier has given up only 29 goals, and 15 of those came in four losing games. In the other 12 games, Pelletier has been beaten only 14 times. Since December 13, the Cougars have won 10, lost five and tied one. Their defeats have been by 4-3, 2-0, 4-3, 4-2 and 3-2 scores.

Pelletier stopped 14 of 15 shots in the first period to keep his club close with Regals able only to score their only goal of the game.

[illegible] the second period as he became the second player to reach 30 goals this season. He finished off a pretty play with Macauley, who put him in the clear with a clever pass.

INTERCEPTS PASS

Less than four minutes later, coach Ed Olson got what proved to be the winner, intercepting a pass and caroming his quick shot off a post. Two minutes later, Macauley followed a play and banged the puck in an open net after Kilburn had been stopped.

Macauley finished the scoring in the last minute of play, pushing the puck into an empty net as Regals strove to score with six attackers.

FIRST PERIOD
1. Brandon, Sweeney (Stratel) 7.09.
Penalties: Senick 1.58, Johnson 19.18.
SECOND PERIOD
2. Victoria, Kilburn (Macauley) 6.25.
3. Victoria, Olson 10.07.
4. Victoria, Macauley (Kilburn, Anderson) 12.11.
Penalty: Dobbyn 15.06.
THIRD PERIOD
5. Victoria, Macauley 19.15.
Penalty: Stratton 11.41.
Stops:

Pelletier	14	8	6	—28
Dechene	11	12	10	—33

WESTERN DIVISION	GP	W	L	T	GF	GA	Pts
Vancouver	44	26	17	1	162	118	53
VICTORIA	45	22	20	3	133	119	47
Seattle	43	18	23	2	129	153	38
N Westminster	42	17	23	2	136	162	36
EASTERN DIVISION							
Calgary	45	28	17	0	200	140	56
Winnipeg	46	26	19	1	152	144	53
Edmonton	47	24	21	2	173	179	50
Brandon	43	15	24	4	122	149	34
Saskatoon	43	14	28	3	118	150	31

Last night's scores: VICTORIA 4 at Brandon 1; Saskatoon 2 at Winnipeg 3; New Westminster 3 at Vancouver 15.

Next games tonight: Winnipeg at Saskatoon; VICTORIA at Calgary; Seattle at New Westminster; Brandon at Edmonton.

Royals Lose Bentley, Collapse Completely In 15-3 Canuck Rout

VANCOUVER—Threats that some of the New Westminster Royals might be looking for jobs if things didn't get better fast may crystalize into action following Friday night's 15-3 embarrassment at the hands of Vancouver Canucks.

It's true that 14 of the goals were scored against Lorne Hecketh, practice goalkeeper who made his first professional appearance when Bev Bentley was injured in the first period, but the defeat was a bitter one just the same and the humiliation may cause some heads to fall.

Royals have lost seven of their last eight games, conceding 44 goals, and have lost 10, won three and tied one since Dec. 16. They have dropped to last place in the eWstern Division of the Western Hockey League, two points behind Seattle, 11 points behind Victoria and 17 points behind Vancouver.

Bentley was injured on the first goal of the game, stopping a puck with his mouth. The game was held up for 15 minutes and when it was found that Bentley was unable to continue, Hesketh was pressed into action. Bentley lost several teeth, it was reported from the dressing room.

CYR TIES RECORD

After that, the Canucks had a field day. Benefitting most was sophomore-centre Ray Cyr, who tied the league record by getting four goals and three assists. Only other player to get seven points in one game was George Agar, who had four goals and three assists for the Stampeders in a game against Victoria on Jan. 17, 1952.

Twelve of the Canucks profited in the 37-point spree. Phil Maloney drew four assists to boost his point total to 60 and get back into contention for the league scoring championship. He trails Jerry Melnyk by three points.

No records were broken although Canucks came close to two. Their goal total was two less than the 17 goals scored by New Westminster at Calgary Feb. 2, 1952, and their six-goal outbursts in the second and third periods was short of the period record of seven, accomplished five times.

FIRST PERIOD
1. Vancouver, Johnson (Lilley, Currie) 3.14.
2. Vancouver, Carmichael (Ford) 6.28.
3. Vancouver, Marquess (Cyr) 11.19.
4. New Westminster, Pashoway (Love, Roggeveen) 18.05.
Penalties: MacLean 7.30, Wylie 7.30, Brown 8.03.
SECOND PERIOD
5. Vancouver, Lilley (Johnson, Maloney) 3.05.
6. Vancouver, Hudson (Brown, Cyr) 8.22.
7. Vancouver, Lilley (Johnson, Maloney) 8.53.
8. New Westminster, McLean (McNab) 10.20.
9. Vancouver, Cyr (Hudson, Brown) 12.00.
10. New Westminster, Dawes (Creighton) 12.40.
11. Vancouver, Brown (Maloney) 15.55.
12. Vancouver, Cyr (unassisted) 19.25.
Penalties: Creighton 3.05, Pashoway 11.27, Wylie 15.01.
THIRD PERIOD
13. Vancouver, Brown (Cyr, Marquess) 0.22.
14. Vancouver, Cyr (Kaiser) 1.07.
15. Vancouver, Cyr (Kaiser) 10.06.
16. Vancouver, Ford (Kaiser, Wylie) 10.20.
17. Vancouver, Wylie (Hudson) 12.20.
18. Vancouver, Marquess (Maloney, Brown) 13.46.
Penalties: Dawes 8.31, Brown 8.31.

Turner Takes Split Decision

SYRACUSE, N.Y. (AP)—Favored Gil Turner won his second split 10-round decision over Jackie Labua Friday night, opening a cut over the younger boy's eye in the fourth round and forcing him to protect it throughout. Turner weighed 156, Labua, 158.

Today's Sports

SOCCER

2 p.m.—Victoria and District League, first division, Heaney's vs. JBAA, Central park.

2 p.m.—Victoria and District Football League, second division, Butler Brothers vs. Canadian Scottish, Windsor park; Brodie's Bakery vs. Dutch Wanderers, Beacon Hill park.

1 p.m.—Lower Island Junior and Juvenile Football Association, Division V, Heaney's vs. Eagles, Hollywood park; Division IV, Eagles vs. Combines, Lower Beacon Hill park.

2.30 p.m.—Lower Island Junior and Juvenile Football Associataion, Division III, Canadian Scottish vs. Eagles, Upper Beacon Hill park.

2 p.m.—Pacific Coast Soccer League, Victoria Strathconas vs. Vancouver Pilseners, Royal Athletic park.

RUGBY

2 p.m.—Victoria Rugby Union, first division, JBAA vs. Oak Bay Wanderers, upper Macdonald Park; second division, Oak Bay Wanderers vs. University School, lower Macdonald park; Navy vs. Victoria College, Carnarvon park.

2 p.m.—Victoria Rugby Union, exhibition match, HMCS Venture vs. Victoria College first division, Carnarvon park.

Minor Hockey

Next week's schedule for games in the Victoria Minor Hockey Association bantam division follows:

Tuesday—Capitals vs. Royals.
Thursday—Maroons vs. Senators.
Saturday—All-Star practice.

Bruins Blank Hawks

CHICAGO (AP)—Boston Bruins scored three times in the final period to defeat Chicago Black Hawks 3-0 in a National Hockey League game Friday night.

Leo Labine, Johnny Peirson and Cal Gardner were the marksmen as goalie Terry Sawchuk notched his sixth annual shutout of the season.

Chicago's Benny Woit was serving a two-minute penalty early in the final period when Labine tipped in Leo Boivin's long shot for the first tally. Garner's marker came less than four minutes later.

Peirson caught goalie Hank Bassen out of the net and popped the Bruins' third goal home late in the contest.

FIRST PERIOD
No scoring.
Penalties: Fontin 13.45, Flaman 14.00.
SECOND PERIOD
No scoring.
Penalties: Heinrich 8.35, Martin 12.50.
THIRD PERIOD
1—Boston, Labine (Boivin, Armstrong), 2.26.
2—Boston, Gardner (Stasiuk, Boivin), 6.11.
3—Boston, Peirson, 18.21.
Penalties: Woit 2.11, Ciesla 14.45, Toppazzini 16.22, Labine 19.12.
Stops:

Sawchuk	10	7	7	—24
Bassen	10	9	9	—28

	GP	W	L	T	GF	GA	Pts
Montreal	45	27	11	7	127	81	61
New York	42	22	13	7	130	105	51
Detroit	43	18	12	13	114	97	49
Toronto	44	15	22	7	98	117	37
Chicago	46	14	23	9	108	137	37
Boston	44	10	25	9	70	129	29

Last night's score: Boston 3 at Chicago 0.

Next games tonight: New York at Montreal; Detroit at Toronto.

Warriors Get Close To Stamps

WINNIPEG—Winnipeg Warriors moved to within three points of the Calgary Stampeders, Eastern Division leaders, here Friday night as they edged out Saskatoon Quakers, 3-2, before 3,465 fans.

It was the second 3-2 victory for the Warriors in three nights and the third successive game in which the score had been 3-2. They lost the other to Seattle in overtime.

For the Quakers, it was their eighth straight defeat, their third under new-coach Jackie McLeod. However, they remained only three points behind the fourth-place Brandon Regals, who lost to Victoria.

Goals by Barry Cullen, early in the first period, and Ed Mazur, midway through the second, gave Warriors a 2-0 lead, Earl Ingarfield and Les Colwill, two rookies, had it tied up less than four minutes later and the Quakers held off until the last minute of the last period, when Hugh Barlow got the tie-breaker.

FIRST PERIOD
1. Winnipeg, Barry Cullen (Brian Cullen) 1.45.
Penalties: Shero 4.11, Melanchuk 5.10, 12.26, Burchell 10.12, Mazur 12.30, McLeod 12.50, Price 18.30.
SECOND PERIOD
2. Winnipeg, Mazur (Burchell, Mosienko) 9.48.
3. Saskatoon, Ingarfield (Gordichuk, Haley) 10.52.
4. Saskatoon, Colwill 13.14.
Penalties: Shero 3.40, Chrystal 7.40, McCarthy 17.27.
THIRD PERIOD
5. Winnipeg, Barlow (Summers) 19.38.
Penalties: Melanchuk 8.34, 13.34, Barlow 13.34.

Russians Remain Healthy

Injury Toll Continues To Mount; Four More Olympic Skiers Hurt

BY WEBB McKINLEY

CORTINA D'AMPEZZO, Italy (AP)—With opening of the winter Olympic Games just six days away, four well-known skiers took crippling tumbles on Cortina's treacherous slopes Friday and a sled flew off the bobsled run, the seventh such accident in less than a week.

These casualties, plus the gashed leg suffered by figure-skating champion Tenley Albright of Boston Thursday and the broken vertebra for U.S. skier Katy Rodolph previously, marked these as the most disastrous of all winter games. Tenley spent the day in a hospital bed, insisting she'd be all right for the Olympics.

Only the Russians, it seems, are keeping healthy and daily establishing themselves as a standout contender for unofficial team honors. Across the Alps at Davos, Switzerland, a 25-year-old Russian student, Juij Michailov, set a world 1,500-metre record in giving the Soviet Union its third speed-skating championship in three days in the Swiss international tournament.

Accidents Friday struck down Evi Lanig, Germany's top woman alpine skier; John Seccui, downhill star of the Austrian team; Steinthor Jacobsson, Icelandic downhill hope, and Lebanon's ski captain, Monsour Geagea.

MUSCLES SWOLLEN

Carole Jane Pachl, 17-year-old Canadian figure-skating champion from Montreal, was reported favoring swollen leg muscles. The condition was blamed on the 3,600-foot altitude here.

Canadian and U.S. figure-skating squads are the only major ones to arrive so far. Coaches of both have ordered skaters to take it easy and get as much rest as possible to avoid accidents and fatigue in the thin mountain air.

Injuries previously caught up with Canadian skiers. Andy Tommy, 23, of Ottawa, suffered a double fracture of his right leg in Austria and will miss the games. Brother Art Tommy also was injured, tearing several ankle ligaments, but is expected to be in shape for the games.

Franz Gabl of Banff, Alta., Canadian ski coach who chipped his ankle and suffered a concussion in a fall at St. Anton, Austria, his birthplace, is reported "improving" in a Cortina hospital.

After leaving hospital in St. Anton and going to Kitzbuehel, Austria, last weekend, Gabl suffered a relapse. He is expected to be in hospital another week.

BOB LEAVES COURSE

Over on the bobsled run, where the Italian masters continue to hold control, an English bob piloted by Capt. Keith Schellenberg leaped off the course after taking a curve and sent both the driver and brakeman hurtling through the air. Neither was seriously hurt.

Miss Lanig, 22-year-old German alpine combination champion from Oberjoh, twisted sharply on a downhill run and turned a complete somersault before she came to earth with rocking force. She broke her left arm just above the wrist.

Shortly afterwards Seccui fractured his left leg. Jakobsson twisted his right ankle when he hit a rise coming down Tofana mountain, and Geagea dislocated a shoulder.

FAN FARE

By Walt Ditzen

HOCKEY
AT MEMORIAL ARENA
TUESDAY, JAN. 24
8.30 P.M.
COUGARS
vs.
SEATTLE
Tickets at
817 Fort St., CJVI Bldg.
On Sale Daily—9.30 to 5.15
Arena Box Office Opens
Night of Game at 7.00
Adults: $1, $1.25, $1.50, $2
Children: 50c, 60c, 75c, $1

PACIFIC COAST SOCCER
VICTORIA STRATHCONA
vs.
VANCOUVER PILSENERS
Saturday, Jan. 21, 1956
Royal Athletic Park
KICK-OFF 2 P.M.
Rain or Shine Admission 50c
Children under 14 with Parents Free

Bowling Roundup

City Bowlers Ready For Challenge Match

By JIM TAYLOR

Wilbur Webb and Len Hobbis, veteran bowlers in both fivepins and tenpins, have accepted the challenge issued last week by a pair of Port Alberni trundlers, and will meet the up-Islanders in a doubles match here Feb. 4.

The Port Alberni twosome, George Reid and Aubrey Powell, last week questioned the supperiority of Victoria bowlers on Vancouver Island and offered to meet the best the city had to offer in a combined fivepin and tenpin match.

Victoria's bowling enthusiasts were quick to accept. Not only will they meet the two in a doubles match, they will also take on a five-man team from Port Alberni in another combined match.

The contest will be held at Gibson's Bowladrome on Feb 4, beginning at 1 p.m. Regardless of the outcome of the games, the Victoria contingent will repay the visit of the Port Alberni team later in the year.

The five-man team picked to compete against the visiting squad includes Keith Twamley, George Brown, Reg Pugh, Sheldon Nipp and Bill Odgers.

A total of eight games, four in 10's and four in 5's, will be played in the competition.

* * *

L. Parsons, bowling in the commercial league at Gibson's, rolled the high triple in tenpin circles for the week, a 598 mark with a 232 single. R. Martindale followed closely with 594 (210).

B. Chandler, 567 (205), C. Bennett, 562 (206), Ron Coulter, 560 (210), K. Munn, 558 (196), V. Goudal, 553 (211), J. Angus 552 (201), Gordie Bamford and A. Quinn, 542, and J. Fletcher, 540 (254) posted other high scores in the league.

L. Murrant finished on top of the senior 10's division at Gibson's with 571 (223). Other notable triples were registered by Coulter, 567 (196), W. Holness, 567 (204), Roy Begg, 565 (212), C. Dixon, 564 (205) W. Day 556 (207), J. Hobby, 554 (201), Wilbur Webb, 547 (188) and L. Parsons, 543 (194).

N. Howard, 218, H. Chandler, 210, and C. Morgan, 204, had over 200 singles. High triple in ladies play went to J. White with 526 (186).

At Strathcona Bowling Alleys, Alex McKeachie's 564 (206) was good enough to take high triple honors, followed by Cec Dixon, 545 (206), Ron Coulter, 546 (206), Dave Williams, 538 (214) and Bob Bystedt, 536 (214).

* * *

High-scoring action in the fivepin leagues over the week centred around Capital City Bowladrome, where Ken Jones posted the top triple of 857 (351). Harry Cool was next with an 810 (301) mark.

Bill Peterson, 782, Stan Bell, 765, Bill McKinnon, 765 (311), Bill Stevenson, 750 (346), Beth Stevenson, 741, Joan White, 734 (306), Bill Cool, 724, Vic Citra 724, Wilf Smith, 715, John Forjek, 707, and Roy Jago 700, had other high triples during the week.

Single scores over 300 were made by Ted Southwell, 324, Dale Sewers, 318, Art Barry, 307, and Stan Gallop, 306.

Knott's Plumbing scored both the high team single, 1,216, and the high team triple, 3,446, for the week at Capital City.

M. Foord, bowling with the Odd Fellows' league at Gibson's topped all fivepin bowlers in the city with a sparkling 859 triple, including a 351 single.

Dave Lowe had 799 (305) at Gibson's, followed by R. Campbell 745, B. Garnot, 743 (326), H. Gent, 724 (250) and M. Steffens, 715 (305), A. Majorki, 385, Stan Gallop 351, and F. Allan, 351, were the high single scorers for the week.

Ken Bendell led the fivepinners at Esquimalt Bowladrome with a triple of 737, two points up on Bill Macauley, 735. High single was rolled by Andy Foley with 358.

Souchak Boosts Lead

TIJUANA, Tex. (AP)—Big Mike Souchak, with another round of sub-par golf, stretched his lead to three strokes Friday as play reached the midway mark of the $12,500 Caliente Open.

The 28-year-old Souchak wasn't as hot as he was in the first round, when he toured the long Tijuana Country Club course in a seven-under-par 65, but his 71 Friday gave him a 36-hole score of 136.

His nearest challengers were Tommy Bolt with a 69-70—139, and Ralph Blomquist with a 67-72—139.

Tied at 140 were Bo Wininger, who had a 71, and Marty Furgol, with a 69.

The par-72 Tijuana course was anything but a pleasant one for players and gallery fans alike because of rain and cold.

Only 13 players were able to break par.

O.C. RUGBY RESULT

LONDON (Reuters) — Rugby Union result Thursday:

Royal Air Force 18, British Police 14.

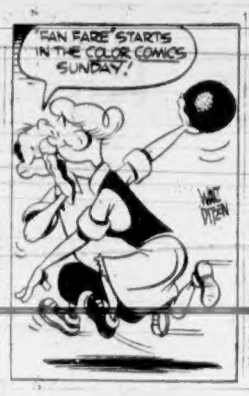

Coast Soccer Teams Name Hendry To Head Five-Club Summer Circuit

Jock Hendry, president of the football Association of Canada, was named secretary-manager of the new Pacific Coast Summer Soccer League when the seven member clubs of the present coast league met at Vancouver Thursday night.

Plagued by bad weather which has played havoc with their league schedule, the league [illegible] voted to switch to the summer league and decided to operate as a five-team circuit.

The summer loop, tentatively scheduled to open on April 14 and close Sept. 30, will be comprised of New Westminster Royals, North Shore United, St. Andrews, Haleco and a Vancouver Island club, probably Victoria Strathconas.

TWO CLUBS DROPPED

A preferential ballot resulted in Vancouver Firefighters and Pilseners being dropped. Both clubs agreed to fulfill all game commitments up to Feb. 11, the date set for disbanding the winter league.

Both the Firefighters and Pils are expected to seek entry in the first division of the Mainland Senior Soccer League next season. However, those two clubs will have the first chances to re-enter should any vacancies occur in the coast loop.

Strathconas are believed almost certain to accept the summer league berth although club officials feel that the initial entry fee of $1,500, which was adopted by the meeting, is excessive.

TO CALL MEETING

Victoria officials declined to state definitely yesterday whether or not they would agree to raise the required fee. Bob Davison, who represented Strathconas at the meeting, said the club will call a meeting to discuss the situation and had until Feb. 11 to file an entry and "we don't have to decide until then."

Hendry, who had pressed for a $2,500 entry fee, agreed to the lower figure as he accepted a two-year term as head of the new circuit. His term of office with the FAC ends with the association's annual meeting in Vancouver March 30.

GREATER INTEREST

Hendry told the meeting that the high entry fee would give each team a greater interest in the welfare of the league and a desire to protect its share of an investment. He stated that he intends to make soccer a major sport on the Pacific coast and put the circuit on a par with any league in the country.

He said he hoped to see the league operating on a schedule of two nights a week. And he added that the circuit will have to abstain from the many cup competitions sponsored by the B.C. Soccer Commission.

However, he suggested that the commission sponsor a league cup competition at the end of the regular season, the winner to represent the province in the Dominion cup series.

Final League Games Set at Arena Monday

Two teams will clash in a preview of the Vancouver Island Amateur Hockey League playoffs and two other clubs will make their final appearances of the season when the league winds up its regular schedule with a two-game card at Memorial arena Monday night.

Feature game of the night will send Nanaimo Clippers, who have clinched the league title, against third-place Drake Hotel, the club they will face in a best-of-five series for the playoff crown.

Navy, running second to the Clippers, take on C & C Taxi in the opener at 7.30. The sailors will be unable to compete in the playoffs because many of their players are slated for sea duty and the last-place Taximen lost out in the battle for a playoff berth.

Nanaimo hosts the Drakes in the opening playoff clash on Jan. 28 and the clubs move into Memorial arena for the second game Jan. 30. The series moves back to Nanaimo on Feb. 4 and the fourth tussle, if necessary, will be played in Victoria Feb. 6.

Monday, fans will be invited to contribute to a silver collection which is being taken to aid the Kitchener-Waterloo Dutchmen, Canada's hockey representatives at the Olympics.

Howe in Front By One Point

Gordie Howe of Detroit surged to the head of the National Hockey League scoring race Thursday night, taking a hand in all four Red Wing goals against Boston to boost his points total to 50.

His one-man performance of three goals and an assist wrenched the lead from Jean Beliveau of Montreal, front-runner most of the season, who fell a point behind despite a two-goal performance against Toronto.

The leaders:

	G	A	Pts
Howe, Detroit	25	25	50
Beliveau, Montreal	25	24	49
Bathgate, New York	13	32	45
M. Richard, Montreal	33	21	44
Olmstead, Montreal	9	33	42
Sloan, Toronto	26	15	41
Creighton, New York	17	21	38

George Slated In Main Event Next Thursday

Lou Kim of Tibet made his Canadian professional wrestling debut an auspicious one at Victoria Ballroom Thursday night as he teamed up with Pat Fraley to defeat Mighty Ursus and Black Jack Dillon in the tag-team main event of the three-bout card.

Doug Hepburn, originally scheduled to pair off with Fraley, failed to show up for the match.

In preliminary bouts, Ken Kenneth downed Tiger Joe Tomasceo and Dave Pye and Gordy Gordienko battled to a draw.

Promoter Larry Marshall announced last night that Gorgeous George would appear in next Thursday's main event.

Steelers Sign Bonus Choice

PITTSBURGH (AP)—Pittsburgh Steelers of the National Football League said Friday they have signed Garry Glick, all-around backfield star for Colorado A and M at his home in Laport, Colo. Terms of the contracts were not disclosed.

Glick was the Steelers' bonus pick and came as quite a surprise because he is the first player from a small college to be selected as a bonus player since the system began in 1947.

Glick also was sought by Canadian football teams and several weeks ago made a trip to Canada to discuss football with Toronto Argonauts.

BILLIARDS STAR DIES

ST. LOUIS (BUP) — Johnny Layton, who once held the world three-cushion and pocket billiards championships, was found dead in a rooming house Wednesday.

Remember When:

Bob Feller signed a contract 15 years ago today with the Cleveland Indians of the American League for an estimated $30,000 at the time the highest salary ever paid a pitcher. The $37,000 paid Lefty Grove by Boston Red Sox was previously regarded as the highest.

20-FT. BRYANT
OUTBOARD CRUISER
YOU SAVE $925
1 ONLY, 20-foot Bryant "PRIVATEER" Demonstrator Outboard Cruiser, complete with two 24-gallon fuel tanks installed. Navigation lights and battery. Also canvas convertible top and upholstered seat cushions. This cruiser equipped with twin 1955 model 25-h.p. JOHNSON outboard motors with electric starting, remote controls and steering installed. Ready for the water, new condition. This boat originally priced at $3,900.
NOW REDUCED TO $2975
SAVE ON OUR JANUARY CLEARANCE!
NEW AND USED BOATS—MOTORS
ALL REDUCED TO CLEAR!
CONVENIENT TERMS AVAILABLE
ANGUS MARINE SALES & SERVICE
2220 DOUGLAS ST. 4-7431

FORD TRUCKS
NATIONAL MOTORS

ONE-WEEK SPECIAL
GUARANTEED ALL FIR
2 CORDS $11.00
C.O.D. ORDERS ONLY
2-4622

Our Builders' Special Continues
DOORS 6.95 each
Rotary Cut Philippine Mahogany 2 sides.
Here are the sizes:
2'x6'6"x1⅜" 2'6"x6'x6"x1⅜"
2'4"x6'6"x1⅜" 2'8"x6'6"x1⅜"
Hardware
3½x3½ Brass Butts, per pair....73¢
Weslock Brass Latch Sets.... $2.52
Lock Sets...$5.86 Bath Sets...$3.17
THE MOORE-WHITTINGTON LUMBER CO. LTD.
Turn West at the Roundabout, Two Blocks Down Hillside
3-7106 2614 BRIDGE STREET

Ingledew's Annual
CLEARANCE SALE
Men's Shoes
SALE STARTS SATURDAY, 9 A.M.

. . . a large group of discontinued lines from our regular stock of men's shoes . . . included is practically every type of street shoe . . . wanted styles in brogues, moccasins, etc. . . . an excellent selection of Scotch grains and calf skins . . . once a year only.
Reg. $13.95 to $14.95 $8.95
Reg. $15.95 to $17.95 $11.95
Reg. $18.95 to $21.95 $13.95
● no Church's shoes on sale
Ingledew's
VICTORIA STORE ONLY
749 Yates St.
Sorry! No Mail Orders! No Deposits! No Exchanges or Refunds!

LOOK!
1956 MONARCHS
Savings Up to $730
Following our recent successful sale of Ford demonstrators, we are now replacing the personal cars at present being driven by National's "top brass."
These cars have been personally serviced and maintained by our shop foreman and have had far better attention than the most exacting owner gives his car.
1956 MONARCH LUCERNE SPORT SEDAN
In grove green and colonial white stylctone. Completely equipped with heater, whitewalls, tinted glass, power brakes, power steering, 8-tube radio and rear speaker, windshield washer, Fordomatic, electric clock, turn signals, back-up lights, side mirrors, anti-freeze and full tank of gas. Mileage 1,600.
Reg. Price $4280 Sale Price $3644 SAVING $636
1956 MONARCH LUCERNE COUPE
In colonial white and buckskin tan stylctone. Completely equipped with heater, whitewalls, tinted glass, power brakes, power steering, 8-tube radio and rear speaker, windshield washer, Fordomatic, fender shields, electric clock, turn signals, back-up lights, side mirrors, anti-freeze and full tank of gas. Mileage, under 1,000.
Reg. Price $4239 Sale Price $3599 SAVING $640
MONARCH RICHELIEU SPORT SEDAN
In mandarin orange and colonial white. Completely equipped with heater, whitewalls, tinted glass, power brakes, power steering, windshield washers, Fordomatic, safety dash, 9-tube signal-seeking radio and rear speaker, underseal, fender shields, electric clock, turn signals, back-up lights, side mirrors, anti-freeze and full tank of gas. Mileage, 1000.
Reg. Price $4548 Sale Price $3818 SAVING $730
ALSO
10 BRAND NEW, GLEAMING MONARCHS
FOR SALE AT SAVINGS UP TO $583
For the Astute Buyer, This Is an Exceptional Opportunity to Acquire a Prestige Car at Give-Away Price and Proves Once Again That
NOBODY—NO NOBODY UNDERSELLS
848 YATES NATIONAL MOTORS PHONE 4-8174
ANGLIAS - PREFECTS - CONSUL - ZEPHYRS - FORD - MONARCH

Stock Quotations - Market Reports

Toronto Mines

Sales		High	Low	Close
8677	Acadia Uran.	22	20½	21
4500	Akaitcho Yk.	65	60	65
125	Algom. Uran.	—	—	18⅛
400	Amer. Nepn.	165	157	157
4773	Anacon Lead	305	300	305
	Anglo-Huron	—	—	13⅝
3250	Anglo-Rouyn	162	157	160
7000	Ascot Metals	43	42	43
3900	Aumaque	21	19½	21
100	Aunor	—	—	232
2600	Bagamac	13¼	13	13
1300	Barnat	94	92	94
1100	Barvue	142	140	142
[illegible]	Base Metals	84	80	82
21300	Baska Uran.	41	38	39
200	Beaucage	—	—	295
2500	Beaver Lodge	65	63	63
8100	Belcher	120	117	119
1700	Bevcon	46½	46	46
3300	Bibis Yukon	10¾	10½	10¾
	Bicroft	—	—	260b
20050	Bolijo	46	45	45
900	Bonville	—	—	14
35500	Boymar	14	12½	13½
1475	Bralorne	586	585	588
6900	Black Bay	137	130	135
8700	Brouian Reef	185	180	183
38500	Brunston	46	44	44
225	Bruns. M. & S.	—	—	12
	Buckles Alg.	—	—	65b
4300	Buffalo Cdn.	17½	17	17
3500	Bunker Hill	—	—	18
600	Buldo	600	590	600
1500	Cali. Flin Flon	—	—	26
5789	Camp. Chib.	19½	19	19⅝
	Campbell R. L.	—	—	7000
	Con. Malartic	—	—	410
8900	Cdn. Met.	294	280	288
1150	Cassiar Asb.	860	820	845
1300	Central Exp.	500	490	490
2700	Central Pat.	—	—	27½
4025	Chem. Res.	546	525	530
7000	Chesterville	44	40	43
2900	Chibboug. Exp.	115	112	111
8400	Chimo	200	192	199
	Cochenour Wns.	—	—	82b
4500	Coniagas	300	295	300
3100	Conro	40	38	38
8883	Con Astoria	26½	26	26¼
6175	Con Denison	10⅝	10	10⅛
10225	Con. Disc. Yk.	340	335	340
2782	Con. Fenimore	—	—	120
165200	Con Halliwell	68	61	67⅞
1300	Con Howey	—	—	410
70750	Con. Morrison	66	58	64
3600	Con. Mosher	—	—	75½
2800	Con. Nicholson	—	—	37
31572	Con. Northl'd	170	171	171
7800	Con. Orlac	17	16	16
5708	Con. Sudbury	485	475	480
935	Con. Smelters	35⅝	35	35
1470	Conwest Exp.	615	605	605
8000	Coulee Lead	133	125	128
	Con. Guaysha	—	—	38b
75372	Cusco	27½	25¼	27
500	Delnite	—	—	80
	Dome	—	—	14½
100	Dom. Magnes.	—	—	19
3700	Donalda	45	42½	43
19300	Dyno	130	118	124
	East Amphi	—	—	97b
3700	East Malartic	235	231	231
4960	East Smelting	685	645	675
350	East Sullivan	—	—	605
6330	Eastern Metals	97	93	95
1300	Elder	57	56	57
1275	Falconbridge	30¾	30½	30½
3120	Frobisher	430	420	420
8700	Faraday	205	197	198
	Orco	17½	17½	17½
8000	Geneva Lake	15	14½	15
1006	Giant Yk.	600	590	600
8500	God's Lake	61	60	60
6000	Goldale	—	—	32
29800	Goldcrest	29	25	25
436	Gdn. Manitou	345	340	345
1100	Goldfields Ur.	52	50	50
4500	Graham Bous.	32	31	31
38600	Grandines	48	46	47
4175	Granduc	903	880	885
4945	Gunnar Gold	18¼	18	18¼
	Halinor	—	—	325b
10000	Hard Rock	14⅝	13	13⅝
1500	Hasaga	20	18	20
	Head of Lakes	—	—	14b
14000	Headway	122	118	117
2000	Heath	13¼	13	13
1231	Hollinger	23⅝	23⅝	23⅝
2800	Hoyle	730	715	725
1580	Hudson Bay	65½	64⅝	65
	Hugh-Pam	—	—	20b
3500	Inspiration	150	146	146
2150	Jaliet-Quebec	108	99	105
12000	Jonsmith	45	38	40
870	Kerr Addison	17½	17½	17½

Sales		High	Low	Close
3000	Keyboycon	13	11½	11½
600	Keymet	—	—	70
	Kirk-Hudson	—	—	330
5300	Kirkland Lake	48½	40	40
4700	Lake Cinch	350	340	350
670	Labrador	19½	18¾	18¾
300	La Luz	288	285	288
1520	Lake Dufault	2400	238	238
3500	Lake Lingman	15	14½	14½
2700	Lynd Hurst	215	205	215
1950	Lake Shore	520	518	520
5000	Lake Nordic	300	280	295
1300	Lamaque	330	325	325
300	Leitch	—	—	70
	Lexindin	—	—	29b
21780	Louvicourt	315	300	315
3100	Macassa	—	—	315
1850	MacDonald	91	90	91
7500	Macfie Exp.	18	18	18
5570	Mackeno	45	42	43½
1000	MacLeod-Ck.	141	138	138
500	Madsen R.L.	—	—	232
18900	Malartic Gold	220	215	220
5500	Maralgo	24	20	20
35355	Maritime	240	215	230
1150	McIntyre Porc.	83¼	82½	82¼
750	McKenzie R.L.	—	—	38
3500	McMarmac R.L.	18⅞	18	18⅞
7500	McWatters	32	31	31
1000	Mentor	112	110	110
28700	Merrill Is.	285	264	275
92300	Meta	37	31	33
4700	Mindamar	38	36	38
680	Mining Corp.	23	22¼	22¼
2900	Mogul	310	300	305
	Moneta Porc.	—	—	75b
900	Multi Minerals	—	—	150
8400	National Exp.	75	73	73
181135	Nesbitt Labine	315	275	315
500	New Bidlam	—	—	23
5300	New Calumet	110	103	103
800	News Dickens.	119	103	105
4973	New Harric.	31½	31	31
22108	New Rouyan	260	260	253
1000	New Mylam	19¼	18	18
6000	New Thurbois	28½	28	28
2900	Nib Yk.	8¼	8	8
1760	Nipissing	270	266	266
8300	Noranda	52⅝	52	52
7700	Norgold	36	35	35
2125	Normetal	700	690	690
2700	Nudalma	59	58	59
1000	O'Brien	—	—	72
1000	O'Leary Mal.	—	—	31
9125	Opemiska	890	875	830
1500	Osisko Lake	—	—	51
21500	Parner Mines	—	—	15
100	Pato	—	—	600
	Pardee	130	125	129
7800	Paymaster	—	—	35
130	Pend Oreille	—	—	475
2700	Peter	170	167	170
2300	Pickle Crow	155	150	151
	Pioneer Gold	—	—	182b
150	Placer Dev.	38½	38¼	38¾
800	Powell Rouyn	—	—	58
100	Preston E.D.	—	—	740
1635	Pronto	880	86	865
	Prospect. Air.	—	—	225b
19450	Que. Chib.	209	205	207
3300	Que. Copper	280	275	275
20700	Que. Labrador	13	12	12
8498	Que. Metal	390	370	390
820	Quemont	26⅞	26¼	26⅞
17200	Rayrock	244	230	230
3100	Radiore	160	158	158
	Renabie	—	—	245b
3300	Rix-Atha.	108	105	105
700	Roche L. L.	—	—	18½
140	San Antonio	145	131	131
2500	Sand River	14	12¼	14
7648	Sherritt Gdn.	820	790	790
4800	Silver-Miller	95	93	95
	Siscoe	—	—	56b
8158	Steep Rock	16	15¼	15⅞
15500	Sturgeon R.	70	62	70
1300	Sudbury Cont.	—	—	19
3450	Sullivan Con.	545	525	525
	Sylvanite	134	130	134
4300	Teck-Hughes	240	235	238
1000	Tombill	—	—	45
500	Torbrit Silver	—	—	95
1500	Trans Res.	38	37	37
1000	Union Mining	—	—	24¼
700	Utd Asbestos	705	685	700
120	Utd Keno Hill	—	—	750
4020	Utd Estella	35	33½	33½
1478	Ventures	38	37½	37¼
2600	Violamac	290	295	299
1675	Waite Amulet	—	—	14½
2875	Willroy	274	268	270
4100	Wright-Harg.	200	195	195
4600	Yale Lead	52	50	51½
3100	Yk. Bear	220	214	216
4000	Yukeno	12½	11	12½
3100	Yukon Cons.	66	65	65
28163	Zenmac	52	50	51

Toronto Oils

Sales		High	Low	Close
2000	Albermont	72	71	72
7603	American Leduc	89	85	89
808	Bailey Selburn	880	860	885
300	Banff Oils	—	—	168
3100	Bata Pete	—	—	15
1300	Britalta	300	295	300
1345	Calgary & Edm.	19¾	19½	19¾
338000	Calnorth	27½	17	23
300	Calvan Cons	—	—	910
225	Can Oil Lands	—	—	107
10849	Can Admiral	50	48	50
3045	Can Atlantic	600	595	585
7740	Can Collieries	12⅝	12⅛	—
1000	Can Decalta	—	—	69
11125	Can Devonian	330	320	320
2985	Can Homestead	232	215	224
362	Can Oil	—	—	20⅞
11912	Can Pipeline	285	275	280
3800	Central Leduc	225	225	225
3000	Chamberlain	37	36	36
600	Charter Oils	173	172	173
2000	Cons Allenbee	—	—	17
3500	Cons Cordasun	—	—	30
1300	Cons Mic Mac	277	275	277
1000	Cons Peak	12⅝	12	12¼
1100	Dalhousie	—	—	19⅞
2200	Del Rio	160	155	155
900	Devon Leduc	153	151	152
800	Dome Western	690	685	685
31800	Duvex	27	26	26
100	General Pete	—	—	550
175	General Pete A	—	—	525
550	Great Plains	31¾	31¼	31⅝
32450	Great S Grass	430	425	430
200	Gridoil	910	900	910
16700	High Crest	28	26	27
1370	Home Oil A	11⅞	11	11
686	Do B	11	10⅞	11
600	Husky	860	855	855
100	Hycbarger	—	—	8⅞
1520	Inter Prov Pipe	27⅛	27⅛	27⅛
200	Jupiter	—	—	225
1100	Kroy	118	115	115
3400	Liberal	305	295	300
500	Long Island	—	—	11
800	Marigold	—	—	37
4450	Merrill Pete	13	—	13⅛
7720	Mid Cntnt	82	80	80
3530	National	415	370	410
13825	New Bristol	167	160	167
300	New British	204	203	204
8750	New Gas	178	175	178
515	New Superior	—	—	230
6380	Norpex	48	47	47
7050	North Cndian	500	480	480
150	North Star	—	—	15⅞
400	Okalta	186	178	184
1160	Pacific Pete	12⅞	12⅝	12¾
1000	Pan Western	—	—	28⅝
200	Peace River	—	—	785
4000	Peruvian Oil	295	280	293
2800	Ponder	85	80	85
60	Royalite	13	13	13⅛
3600	Sapphire	280	273	275
200	Scurry	—	—	181
1300	Security Free	267	260	250
500	Souris	—	—	30
1016	Trans Empire	180	178	175
3800	Trans Era	32½	31	31
1305	Trans Mntn	48	47⅝	48
2904	Triad	610	600	610
16500	United	182	175	180
100	Walrn Lshlds	—	—	500
8500	Wilrich	50	46	48
7000	Yankee Cnck	18	17	17½

Montreal-Toronto Industrials

Abitibi com	35	35⅛
Do pfd	26⅛	
Acadia Atl	11⅝	12
Do A	23⅛	23½
Algoma Stl	98½	101
Aluminum	100	100⅛
Do 4½% pfd	52	52¼
Angle-C Pulp	45	
Do pfd	52⅞	53
Anglo N De	12⅛	12¾
Argus Corp	21⅛	22
Do pfd	35⅞	36
Asbsts Corp	40⅞	41
Atlas Steel	18	18¼
Bathurst A	63⅞	63⅞
Beatty Bros	7	7⅛
Bell Tele	49⅞	50
BA Oil	38	38⅛
BCE 4% pfd	94½	95
4½% pfd	49½	49¾
Do 4½% pfd	51½	51⅝
Do 4¾% pfd	105¼	106
Do 5% pfd	54	55
BCFP	16⅝	16⅞
BC Packers A	17¼	17⅝
Do B	13⅝	14
BC Power	37	37½
BC Tele	50½	51
Brown Co.	18	18¼
Building Pro	35	36⅛
Burlngtn S	30⅛	30⅛
Burns Co	11½	12⅛
CD Sugar	21	21½
Cda Cement	33⅛	33⅛
Do pfd	30	30½
C I Found	34⅛	34⅞
Cda Pack A	39	40
Do B	35	35½
Cda Permnt	93¼	94
Cda Steam		32⅛
Do pfd	13⅞	14
Cdn Brew	30⅞	31
Do pfd	31	31⅛
Cdn Canners	34⅛	34⅞
Cdn Celan	20⅛	20⅞
Do $1.75 pfd	35	36
Cdn C & C	10⅝	10⅝
Cdn Gen In	28½	29
Cdn Indus	91	93
Cdn Loco	30	32½
Cdn Marconi	16½	17
Cdn Oil	20¾	21
Cdn Petro	23⅞	24
CPR	32½	32⅞
Cdn Vickers	31	31⅛
Chrysler	78	79⅞
Cockshutt Fm	7⅞	8⅛
Cons M & S	35	35⅛
Con Paper	33⅛	33½
Consumers G	21⅜	23½
Corby's A	17	17⅞

Do B	16⅛	16⅞
Dom Bridge	20⅞	21⅛
Dst Seagrm	37	37⅛
Crwn Zeller	33⅝	34⅞
Dom Fd & S	27⅞	28
Dom Fd & S	102½	
Dom Mag	18½	18
Dom Stl & C	17⅛	17⅜
Dom Stores	33	33½
Dom Tar C	12⅞	12⅞
Dom Textile	8⅞	8⅞
Dow Brew	32	34
Dupont	24	25½
Eddy Paper	61	64⅞
Famous Play	20⅞	21
Fanny Fmr	22⅛	24
Federal Grn	33	33½
Ford A	124	125⅞
Foundation	25	25⅞
Fraser Co	31	
Gatineau Pw	30	30½
Gen Dyn	59	59⅞
GM	43½	43⅞
Gen Stl W	10⅝	11
Goodyear T	148	155⅝
Grt Lks P	43⅞	44
Grt W Coal	8⅛	8⅝
Do B	7½	7⅝
Gypsum LA	56	57
Hmltn Ctn	16	17
Hind Dauch	58	60
Hayes Steel	34½	36
Hwrd Smith	40	41
Imperial Oil	37⅛	37⅞
Imperial Tob	11⅛	11⅛
Do 4% pfd	6⅛	6⅛
Ind Accept	52	52½
Inter Bronze	10⅛	
Do pfd	23	
Inter Mils A	33	33½
Inter Nickel	79¼	79⅛
Inter Paper	109½	111½
Inter Pete	28	28⅛
Inter Utils	38⅛	39⅛
Kelvinator	15	18⅛
Labatts	23⅛	24
Laura Secd	20	20½
Loblaw A	51	52
Do B	98	98⅛
Lndn Hsry A	7	7⅛
MacMln B	41½	42
Maple Lf Mlg	9⅛	9⅞
Massey Hrs	9	9⅛
Do pfd	100½	101
Maxwell	5½	7
McColl Frntc	41⅞	42⅜
Do pfd	98	100
Mercury Mls	11⅛	15
Mtln Brick	415	425
Mdrn Cntnr	16⅛	17
M & O Ppr	86	86

Molson's A	27	27⅛
Mnrch Ktg	5⅝	6⅛
Mont Loco	17⅛	17⅝
Ntnl Drug	11½	11¾
Do pfd	14	
Ntnl Grocer	21	
Ntnl Hsry A	5	
Do B	5½	6
Ntnl Stl Car	28⅞	28½
Niagara WW	28	32
Ogilvie Flr	47	47⅛
Ontario Stl	34⅞	
Ornge Crsh	235	245
Page Her	80	81
Penmans	31½	22⅛
Powell Rvr	56	56⅛
Power Corp		56⅛
Press Metals	18⅛	20
Price Bros	49⅝	50⅛
Rysd Silk A	18	
Do B	310	325
Russel Ind	12½	12⅞
St Lawr Cor	80⅝	81
Shawinig	69⅝	69⅞
Sicks Brew	28⅛	28⅝
Do VT	28	
Slvwd Drs A	13⅛	13⅞
Simpsons	17	17⅛
Southam	46⅛	48
Std Pave	35⅛	35½
Stedman	22	24
Stl of Can	57⅞	58⅛
Suprtst Com	35	35
Tamblyn	41¼	43
Taylor Pren	9	9⅛
Do pfd	10⅞	11
Thrift Stores	39	39⅞
Tip Top Tlrs	12⅛	14½
Trdrs Fin A	41⅛	43
Do B	42⅛	
Union Gas	47⅞	48½
Untd Corp A	30	30⅞
Do B	21½	21⅝
Utd Fuel A	61¼	63
Do B	30	34
Untd Steel	15	15⅛
Hir Walker	70⅛	70⅝
Westeel	16⅝	20
W Can Brew	31	31¼
West Grcrs	126	
Do A	41	41½
Geo Weston	34	34½
Do pfd	34	34½
Wne Gas	11¼	11⅝
York Knit A	250	
Zellers	23½	24
BANKS		
Montreal	48⅞	49
Nova Scotia	59½	60
Commerce	45½	45⅞
Toronto-Dom	48⅞	
Royal	59⅝	60

New York Market

	Close				
Allied Chemicals	107⅞	Granby Copper	18⅛	Safeway Stores	34⅛
American Can	44⅝	Goodyear Tire	60⅛	Schenley Distill	20⅞
American Smelter	48⅞	Great Northern	39½	Shell	86⅝
American T & T	180	Gulf Oil	85	Standard Calif	87⅛
American Tobacco	79⅛	Homestake Mining	35⅛	Standard Oil, NJ	148⅛
Alcoa	95⅛	Howe Sound	23	Sears Roebuck	33⅞
Anaconda Copper	66⅛	Houston L & P	41	Sunray Oil	23
Atchison Topeka	138⅝	Inter Harvester	38⅛	Sinclair Oil	56⅞
Cleveland Elec	35	Inter Bus Mach	395	Socony	63⅞
Atlantic C Line	44½	Inter T & T	30½	Southern Pacific	52⅝
B & O Railway	46	Inter Nickel	79⅛	South Calif Edison	50⅛
Bendix Aviation	49⅞	Johns-Manville	83	Southern Railway	98½
Bethlehem Steel	150	Kennecott Copper	114⅛	St. Regis Paper	42⅛
Boeing Aircraft	73⅛	Loew's Theatre	20	Sperry	25
Burroughs	28¾	Montgomery Ward	86	Texas Corpn	119
Columbia Gas	15⅛	National Distillers	23⅛	Union Carbide	105⅝
CPR	32⅝	New York Central	40	Union Pacific	175⅛
C & O Railway	53⅞	Norfolk West	67⅞	United Aircraft	89⅛
Chrysler	78⅛	Northern Pacific	73	United Gas Corpn	30⅝
Con Edison	47⅝	Ohio Oil	34⅛	United Corpn	8½
Corn Products	29	Pac Gas Electric	48½	United Fruit	52⅛
Detroit Edison	35½	Phila Electric	38⅞	US Rubber	53
Douglas Aircraft	83⅝	Paramount Pub	34½	US Steel	52⅞
Du Pont	217	Penn Railway	23⅛	US Smelting	59
Delaware & Hudson	51⅞	Pepsi Cola	20⅞	Warner Bros	19
Eastman Kodak	79	Proctor Gamble	96⅛	Westinghs Elec	57½
Erie Railroad	20⅝	Public Service	33	Western Union	20½
Gen Electric	52⅛	Radio	49⅝	Woolworth	48⅛
Gen Foods	86⅛	Royal Dutch	89⅝	Wilson Co	13⅛
Gen Motors	43⅛	Republic Steel	44⅛	Zenith Radio	131⅛

The above stock quotations are supplied by James Richardson & Sons, Hagar Investments Ltd., Hugh Mackay & Co., Canadian Investment Dealers' Association, A. E. Ames & Co., and T. H. Burns & Co.

Today's Dollar

MONTREAL—		Close	
U.S. dollar		99 27-32	Unch.
Pound sterling		2.80 7-16	— 1-16
NEW YORK			
Canadian dollar		1.00 5-32	Unch.
Pound sterling		2.80⅛	— 1-16

Closing Averages

DOW JONES:

30 industrials 464.33, off 4.16
20 rails 154.49, off 1.04
15 utilities 63.07, off 0.15
65 stocks 164.88, off 1.18
Shares: 2,450,000.

TORONTO:

Industrials 432.55, off 1.56
Golds 87.28, up 0.01
Base Metals 219.90, off 0.88
Western Oils 118.18, up 0.09
Shares: 3,915,000.

MONTREAL:

Industrials 285.10, off 0.90
Utilities 135.30, off 0.40
Golds 78.40, off 0.18
Pulp, Papers 1,345.67, off 9.86
Shares: 812,600.

VANCOUVER:

Golds 36.89, off 0.46
Base Metals 163.97, off 1.38
Oils 332.84, off 3.32
Sales: 245,573.

Grain Prices

WINNIPEG (CP)—Trade in rye continued fairly active on the Winnipeg grain exchange although prices were irregular and fluctuated widely. Two cargoes of the grain were reported sold to Poland Thursday.

Flax trade was quiet except for a few export orders. Oats support came from domestic shippers and feeders interests while barley trade was light.

Lakehead prices for Class Two, IWA and domestic wheat were unchanged.

	Open	High	Low	Close
Oats—				
May	73⅝	73½	72⅞	72½
July	71⅛	71¼	71⅛	71¼
October	70	70	69⅞	69⅞
Rye—				
May	112½	114⅛	112⅞	113⅛
July	110⅝	111⅛	110⅝	111
October	109	109⅛	109	109⅛
Barley—				
May	100⅛	100⅞	100⅛	100⅛
July	97⅞	97⅞	97⅞	97⅞
October				95⅞
Flaxseed—				
May	367	372	363⅞	368
July	352	353⅛	349⅞	351
October	321⅛	322	320⅞	320⅞

Cash Grain Close

Oats—2 cw 82.
Barley—3 cw, 6 row 103⅛.
Rye—2 cw 110⅞, track 110⅝.
Flax—2 cw 369, track 369.

Prices for class two wheat for export to countries outside IWA: 1 Nor. 1.71⅛; 2 1.67⅞; 3 1.61⅞; 4 1.54⅞; 5 1.22; 6 1.18; 1 durum, 2.54; 2, 2.50; 3, 2.44. IWA and domestic prices: 1 Nor. 1.71⅞; 2 1.67⅞; 3 1.61⅞; 4, 1.54⅞; 5, 1.22; 6, 1.18; 1 durum, 2.04⅞; 2, 2.02; 3, 2.01⅞.

CHICAGO (AP) — Wheat prices were knocked down on the board of trade today following a weather bureau warning of a possible storm developing in the plains states.

Corn and rye also declined, partly in sympathy. Oats resisted the selling pressure.

Wheat closed ⅛-½ lower, March 2.09⅞, corn unchanged to ⅜ lower, March 1.29⅛-⅜, oats ⅛-⅜ higher, March 64⅛, rye ⅜-1½ lower, March 1.20⅞, and soybeans ⅞-1½ lower, Jan. 2.42¾-2.43½.

	Open	High	Low	Close
Wheat—				
March	209⅞	210⅛	209½	209⅞
May	208⅞	207	205⅞	205⅞
July	196½	196⅞	194⅞	194⅞
Corn—				
March	129½	129⅞	129	129⅛
May	133¼	133⅛	132⅞	132⅞
July	136⅛	136⅛	136⅛	136⅛
Oats—				
March	64	64⅞	63⅞	64⅛
May	64⅛	64⅛	63⅞	64⅛
July	63¼	63⅞	63⅞	63⅛
Rye—				
March	122⅛	122¼	120⅞	120⅞
May	121⅝	122	120⅝	120⅝
July	119⅝	119⅝	117⅛	118⅛
Soybean (New)—				
March	246⅛	248⅛	245⅛	245⅛
May	249	249⅛	247½	247½
July	248	248⅛	246⅝	246⅝

Great Plains Strong Spot Among Oils

TORONTO (CP)—A late shakeup in prices turned a mixed industrial list lower on the Toronto stock exchange Friday. Selected issues were strong, however, in response to corporate developments. Mines wilted after an upswing. Western oils closed mixed but retained fractional strength in higher-priced issues.

Features of industrials were the Loblaw A and B issues and associated Weston stocks as rumors were revived of a refinancing deal concerning Loblaw. The B stock jumped $5.75 to 96¾ and the A $3 to 52 in brisk dealings. Weston A gained $1.12 and the B stock $1.37.

International Nickel and McIntyre dipped $1 among the mines. Noranda added ½.

Great Plains and Merrill Pete touched 1955-56 highs among western oils. Canadian Collieries and Calgary and Edmonton added small fractions. National Pete was up 35 to $4.10.

N.Y. Rally Fails

NEW YORK (AP) — The stock market failed in an early rally bid Friday and then sold off persistently in its third straight decline.

Although trading was fast and sometimes quite concentrated, it remained orderly throughout and the tape was able to keep pace with floor transactions.

Only a few key stocks displayed losses greater than 2 points, but not very many stocks were able to hold to plus signs to the close.

Texas Co. lost 4⅝ at 118⅞ after directors proposed a two-for-one split and declared the regular quarterly dividend of 90 cents.

New Haven Railroad was off 2⅛ at 23⅞ and Boston and Maine was up 1⅛ at 26⅛. New Haven directors late in the day accepted the resignation of the president, Patrick B. McGinnis. His resignation both as president and as a director of New Haven opens the way to the presidency at the Boston and Maine, which he has sought.

London Drifts Lower

LONDON (Reuters) — The stock market continued to drift lower as incentives were still lacking and in sympathy with Wall street. Gilt-edged issues again lost ground. Foreign bonds were neglected although Japanese were better where changed.

In rails, Canadian Pacific dropped a point and other dollar stocks were lower. Newsprints were down but textiles held steady. In miscellaneous issues, Imperial Chemical Industries and Hudson's Bay made small gains.

LONDON (AP)—Stock closings: Associated Electric Ind. 73s 9d, Associated Newspapers 14s 10½d, Babcock and Wilcox 78s 3d, Blyvoors 23s, Bowater Paper Corp. 48s 6d, British-Amer Tobacco 56s 4½d, British Celanese 22s 6d, Canadian Pacific $60, Central Mining 40s 7½d, Courtaulds 40s 1½d.

Daggafontein 48s 9d, Daily Mirror 20s 6d, de Beers deferred 125s 7½d, de Havilland 23s, Distillers 23s 1½d, Dunlop Rubber 22s 9d, Electric and M Ind 32s 4½d, Ford 39s 9d, General Electric 60s, Gt. Univ. Strs 39s 4½d, Hudson's Bay Co. 158s.

Imperial Chemical 45s 10½d, Imperial Tobacco 61s 3d, Metal Box 49s 6d, Mexican Eagle 20s 9d, Rand Mines 71s 3d, Rolls-Royce 110s 7½d, Shell T and T 133s, Tanganyika Concessions 162s 6d, Unilever 68s 1½d, United Molasses 37s 6d, Vickers 37s 3d.

Bonds: British 2½s consols £54⅞, British 3½s war loans £74⅛, British fundings 4s 1960-90 £91⅛.

Pacific Pete Dips

VANCOUVER — Pacific Petroleum came under some selling pressure and dipped to $12.50, while Canadian Atlantic held at its lower level of 5.95. Other oils attracted little attention.

Mines produced most activity. Coppers were generally lower with Trojan off 2 cents; Bethlehem off 4 cents, and Granduc off 5 cents. On the other hand Jackson Basin was up 1½ cents and Quatsino up 3 cents.

Canadian Collieries improved to $14, and Bralorne to $5.90. B.C. Telephone was off $1 at $50.

Egg Market

	Producer	Wholesaler
Grade A large	40c	50c
Grade A medium	38c	48c
Grade A small	35c	45c
Grade B	36c	38c

Complete Vancouver Trading

Sales	OILS	High	Low	Close
1000	A P Con	—	—	31
1000	Basco Pete	—	—	58
2300	Britalta Pete	—	—	300
100	Cdn. Atlantic	—	—	595
2300	Chamberlain	38	37	38
800	Cons. Mic Mac	—	—	275
50	Home Oil A	—	—	11⅛
200	Mill City	—	—	26
200	New Gas Expl.	—	—	175
1050	Pacific Pete	—	—	12⅝
200	United	—	—	179
2000	Vantor Exp.	—	—	86
2000	Yankee Princess	66	65	66
	MINES			
300	Ad Astra	—	—	14½
11200	Amer. Stand	23	22½	22½
6300	Beaver Lodge	63	61	63
4800	Beth. Copper	105	101	101
300	Bralorne	—	—	590
425	Cdn Collieries	14	13⅞	14
1000	Dorreen	6½	6	6
2993	Giant Mascot	—	—	70
50	Granby	—	—	18⅛
700	Granduc	900	875	875
1000	Grandview	—	—	28
175	Highland Bell	—	—	75
2200	Indian	6½	6	6
1500	Koot. B. Metals	—	—	3½
7800	Jackson Basin	41½	40½	41½
1160	Nesbitt Labine	—	—	315
11500	N.W. Ventures	46	38	40
75	Pioneer Gold	—	—	180
3000	Premier Border	8	7½	7½
1400	Quatsino Cop.	44	39	44
1900	Sheep Creek	141	140	141
3175	Silbak Premier	—	—	18
1000	Silver Rider	—	—	30
1500	Sil-van Cons	—	—	11
500	Slocan Van Roi	—	—	26
1000	Sunshine Lard	—	—	36½
500	Taylor Bridge	—	—	24
17900	Trojan	255	245	248
500	Utica	—	—	1
80000	Vananda	7	6½	7
	INDUSTRIALS			
375	B.C. For. Prods	—	—	16½
100	B.C. Power	—	—	37¼
385	B.C. Telephone	51	50	50
500	B.C. Turf	—	—	91
55	Capital Estates	—	—	365
60	Cons. M. & M.	—	—	35⅞
20	Gordon-Belyea	—	—	103
1200	Inland N. Gas	375	360	370
250	Int. Breweries	—	—	810
697	Lucky Lager	830	815	820
75	MacMillan B	—	—	42
300	Midwest Gas	—	—	425
75	Powell River	—	—	57
300	Sun Publishing	—	—	17
10	W. Can Brewers	—	—	31
10	W. Plywood	—	—	20½

Unlisted and Miscellaneous

VANCOUVER	Bid	Asked
Ainsworth	—	14½
Alliance	1¼	3
Arrow	—	2
Bayonne		3
Big Bell	70	—
Bluebird	4	5
Br. Con.		3
BRX		1
Cassiar Cons.	14	18
Cassiar Yukon	4	5
Copper Ridge	10½	13
Clear Creek		90
Cowichan Co	112	125
Crown Silver	—	8
Hedley Yun	—	3
Kaslo B.M.	5	7
Midland	5	6½
Rico super		18
Salmo	36	[illegible]
Seymour	5	10
Silver Hill	16	17
SkeenaSilver	39	42
Slocan B.M.	3	5
Southend Pete	1	1½
Trans West	36	38
Victory Tung		6½
West. Mines	48	6
W. Pete. Ch.		5
Woodbury	30	31
Treka	320	335
Alta Central	79	[illegible]
Trinidad	37	38

TORONTO		
Anuwon	33	36
Can Superior	11	12
Central Man	15	18
Can Radium	15	20
Clix	13	
Conecho	11	15
Crackingstone	28	32
Bluegrass	18	22
Fleetwood	23	27
Goldmaque	5	8
Lake Nordic	275	285
Lake Expanse	15	18
Lunecho	52	65
Lerum	18	35
Meinnka	25	[illegible]
Milliken	240	250
Midrim	64	70
Oceanic	330	370
Okland	6	10
Polestar	30	35
Pacemaker	18	24
Pincourt	14	16
Starlight	17	22
St. Mikes	77	82
Span. Amer	360	390
Target	10½	11⅝
Gren. Ridge	33	35
Werner Lake	34	39
Copper Ridge	9	11
Cassiar Cons	17	18
Burnaca	130	140
Skeena Silver	40	43
Trinidec	41	43
Intl. Cobalt	255	285
Stanleigh	280	290

MUTUAL FUNDS		
All Can Com	489	532
All Can Div	434	494
Cans Fund	3403	3573
Comm. Intl	749	833
Lev. of Cda	556	611
Bal. Mutual	515	560
Growth Oil	583	607
Can Inv. Fd	883	968
Mutual Acc.	607	660
Mutual Inc.	490	541
Trans-Cda	578	610
Corp. Inv.	823	904
Inv. Mutual	941	10.39
Grouped Inc	372	407
Diversified	400	430
MISCELLANEOUS		
Anw.-C Tel A	19	20⅛
pfd	48	50
B.C. Sugar	114½	—
" Tel pfd 8	117	
" " 4¾	103½	105
" " 4½	102	103½
" " [illegible]	[illegible]	103
Cdn. Pr. pfd	100	104
Can Util pfd	101	106
Dover Indus	10½	11½
G. Lake Pow	32	33⅛
Hudson's Bay	[illegible]	58
Stand Fuel	38	
New Smith		90
Safeway (C)	103⅛	
OK Helicop	380	400

Michigan Buys Canadian Oil

By HARRY YOUNG
Colonist Business Editor

One of the brightest new outlets for Canadian crude oil is northern Michigan, according to officials of the Inter-Provincial pipe line.

The company is preparing to deliver to a U.S. refinery at Bay City, Michigan, 2,500 barrels a day, and this is the start of what may become a 100,000 barrels a day market for Canadian oil.

Inter-Provincial is also well ahead with plans for a 160-miles extension eastward from Sarnia to Port Credit in Ontario.

The extension will cost between $10,000,000 and $13,500,000 according to the diameter of the pipe required and the route to be taken.

B-A Oil refinery at Clarkson, and Regent refinery at Port Credit will be served by the new line, which will end a few miles west of Toronto. It may also serve a third refinery which Shell is expected to build at Bronte between Hamilton and Toronto.

* * *

SPENCER SELLS OUT

Control of Gordon and Belyea, one of the oldest hardware and ship chandlery businesses in Vancouver, has passed into Winnipeg hands.

V. V. Spencer and associates who held a controlling interest in the company have accepted an offer of $105 for their "A" and "B" shares.

Buyers are Mark J. Long and Associates of Winnipeg. It is stated that the same price will be paid for the balance of the 11,925 Gordon and Belyea shares.

TRADES MEET HERE

The annual meeting of the Pacific Northwest Trade Association will be held in Victoria May 13, 14 and 15. The Association covers British Columbia, Alberta, Alaska, Washington, Idaho and Oregon.

* * *

BANK CLEARINGS

Cheques exchanged at the Victoria clearing house in the week ending Jan. 19 were valued at $10,201,733, a sharp advance on the $9,002,876 total of the corresponding week in 1955.

* * *

MAYOR JOINS C OF C

Mayor Percy Scurrah of Victoria and Reeve Arthur Ash of Saanich have been elected honorary members of the Victoria Chamber of Commerce board of directors.

* * *

STOCKS LISTED

Listed today on Toronto Stock Exchange yesterday for the first time were Lake Nordic Uraniums and Irish Copper. The latter is a Canadian backed company developing big volume low grade copper in Eire.

* * *

RIO TINTO BUYS STOCK

The giant British mining company Rio Tinto, which has U.K. government support, has increased its Canadian holdings by the purchase of 200,000 shares of Lake Nordic Uranium Mines at $2.50 a share through its subsidiary Rio Tinto (Canada) Ltd.

The $500,000 will be used by Lake Nordic for development of its uranium properties.

Steels Strengthen

MONTREAL (CP) — Generally lower prices were seen in moderate trading on the Montreal and Canadian stock exchanges Friday.

Utilities recovered from earlier losses to close unchanged. Algoma and Stelco added quarter points to help firm the steels, and refining oils closed steady.

International paper lost a point, Abitibi five-eighths and Fraser a quarter in a weak pulp and paper group. International Nickel and Aluminium each slipped three-quarters in the base metals.

The beverages and banks were mixed.

A. E. Ames & Co.
Limited
Investment Securities
Royal Trust Building • 612 View Street, Victoria, B.C.
Telephone: 3-4171
TORONTO MONTREAL WINNIPEG VANCOUVER CALGARY
NEW YORK LONDON, ENG.

$100,000.00
We have this amount of money to buy 1st and 2nd mortgages, agreements for sale or to loan on new 1st or 2nd mortgages. If you have an agreement for sale or a mortgage in Victoria, Vancouver, New Westminster or anywhere in British Columbia and you would like to sell for immediate cash phone us for quick service.
John Blair or Eric Charman
NORTHWESTERN SECURITIES LTD.
631 YATES at BROAD
Office 4-8054 Res. 4-4675

COAL --- FIRELOGS
Our FUEL YARD on Alpha St.
(Between Burnside and Douglas Sts.)
WILL REMAIN OPEN ALL DAY SATURDAY
Until Further Notice for the Purchase of FIRELOGS and Small Orders of Coal
HARKNETT FUEL LTD.
4-2647 737 PANDORA AVE. 4-9381

FOR SALE
Electrical Sub-Station Equipment
1. Steam Generator Unit complete with Alternator (314 kva 2300 volts) and Exciter.
2. 3172 feet 3 conductor PILC 15 KV cable in various lengths.
3. Oil Circuit Breakers; Oil Fuse Cutouts, Switches, Voltage Regulators, Power and Metering Transformers, Buss Bars, Insulators, Disconnects and Potheads.
For further information and complete schedules contact
THE PURCHASING AGENT
UNIVERSITY OF BRITISH COLUMBIA
Vancouver 8, B.C.

Now in B.C.!
Canadian
Schenley
O.F.C.
CANADIAN WHISKY
AGED 8 YEARS
The only certified 8-YEAR-OLD Canadian Whisky on the market!

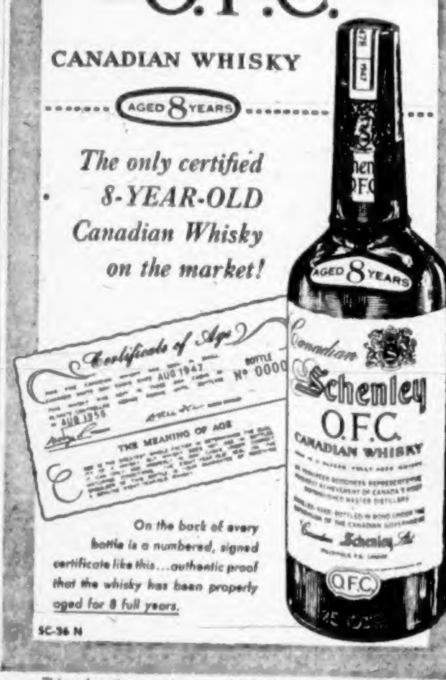

On the back of every bottle is a numbered, signed certificate like this... authentic proof that the whisky has been properly aged for 8 full years.
SC-36 N

This advertisement is not published or displayed by the Liquor Control Board or by the Government of British Columbia.

growing... steadily growing

... in Life Insurance In Force, now $1.5 Billion
... in Service and Efficiency ... with New Head Office
... in Dividends To Participating Policyowners

The year 1955 was one of very substantial growth for Confederation Life. New life insurance of $195,312,571 was the largest volume ever issued. It reflected the public's confidence in the company and the desire to obtain protection and promote financial security.

Dividends to participating policyowners reached a new record high of $2,998,813 in 1955. A further increase for 1956 has already been announced.

Among Other Records Set In 1955 Were The Following
Benefits paid to living policyowners .. $20,928,936
Beneficiaries of deceased policyowners were paid $7,414,618
Annuities now in force provide, annually $20,482,944
Accident and Sickness benefits paid .. $4,800,802
During the past year, employers proved the wisdom of group life insurance by increasing their group protection to $390,260,004 through Confederation Life.

Total assets now are $341,147,349 guaranteeing your company's policies

A copy of the annual report will be mailed on request.

Confederation Life appreciates the public confidence and support of its continuing policy of providing outstanding protection and savings programs.

Confederation Life
ASSOCIATION
Founded 1871 Head Office—Toronto

Hollywood Gunslingers

Audie Quickest on Draw

HOLLYWOOD (UP) — A lively controversy over which TV-movie heroes are quickest on the draw has been settled once and for all by the man who teaches them. The champion: Audie Murphy.

Hugh O'Brian, the "Wyatt Earp" of TV, started it all when he announced he could outdraw any of his other pardners in the celluloid sagebrush.

This brought indignant response from Jim Arness of "Gunsmoke," Clint Walker of "Cheyenne" and other fast drawers.

But Rod Redwing, a genuine Indian who's the professor of pistol-grabbing in Hollywood, says most of them couldn't shoot their way out of a paper bag.

"But there'll never be a contest," he added. "Too many would be afraid they'd lose face."

Redwing is a Chickasaw Indian who was born in the great stone canyons of New York City.

His gun pupils have included Burt Lancaster, Alan Ladd, Guy Mitchell, Glenn Ford and Mel Ferrer. He thinks his slowest on-the-draw pupil was casual Gary Cooper.

There is one person, by the way, that Redwing thinks could beat even Audie Murphy on the draw.

"Me," he said.

English sailing ships touched Nigeria on the west coast of Africa in 1553.

AUDIE MURPHY

Thugs Loot Stars' Home

HOLLYWOOD (UP) — Film star Ginger Rogers and her husband, French actor Jacques Bergerac, reported to police Friday that their home had been burgled during the night of an estimated $30,000 in jewelry and furs.

Brando Movie Barred

MONTREAL (CP)—"The Wild One," a movie which authorities blame for recent outbreaks of [illegible] has been banned by the provincial board of cinema censors.

Police say showings of the movie which stars Marlon Brando as the leader of a gang of motorcycle-riding ruffians have been followed by the formation of gangs [illegible] were [illegible] in two Montreal [illegible] and in a number of other [illegible].

The [illegible] has played in Montreal [illegible] showings [illegible] for [illegible] several theatres have been cancelled by the ruling.

The board's action coincides with a police crackdown on gangs of teen-age boys sporting the jackets.

FRANCES HYLAND

Cowichan Operetta Delightful

BY BERT BINNEY

"Rumpelstiltskin," presented by the Cowichan High school players at Oak Bay Junior High school last night, was a delightful performance.

Libretto was by T. S. Marte [illegible] by C. A. Howard [illegible] Duncan.

Of the music, "That Up and [illegible] Day," "And Then I [illegible]," "Hope Is a Slender [illegible]" and "Spinning Your [illegible] Gold" were outstanding and the chorus performance of the last named was of the very finest.

The production was effectively mounted with [illegible] stagecraft, good lighting and excellent color. All the movement was [illegible] flexible and the [illegible] of the best. The spinning room scene was quite unforgettable.

There was a tremendous cast. Vivian Robertson as Princess A[illegible] was outstanding and Peggy Hayslow as Marian was [illegible].

Robert [illegible] as the King, [illegible] as the Prince and [illegible] as [illegible] were the brightest stars among [illegible] they had to be [illegible] to exceed the performances of many others.

EARLY PLASTICS

The first plastics were made in Britain in 1865 by Alexander Parkes and were known as Parkesine.

Stratford Group Plays City Today

The Canadian Players of Stratford, Ont., first touring group of the Stratford Shakespearean Festival [illegible] two plays. Victoria [illegible] the third anniversary of the founding of the popular festival.

Led by director Douglas Campbell, the Canadian Players will present Shakespeare's "Macbeth" on the Royal Theatre [illegible] 2.15 p.m. and Shaw's "Saint Joan" at 8.15 p.m.

Officials of the sponsoring group, the Victoria Symphony Women's Committee and the Southern Island Drama Festival, said last night that 300 tickets are still left.

The small group is ending a tour which began last Oct. 10.

Frances Hyland as Lady Macbeth, changes the interpretation of the role from that of an aggressive character to an irritat[illegible].

As Saint Joan, she dominates a play presented on an almost bare stage with the cast in 20th century dress.

Mr. Campbell, who with Tom Patterson, formed the Canadian [illegible] directs both plays, takes the role of Macbeth and plays three roles in "Saint Joan."

Others May Copy Leave Centre Here

Success of the Armed Forces Leave Centre here was making Victoria a desirable city for servicemen to be stationed, retiring president Logan Mac[illegible] told the annual meeting of the organization Thursday night.

Since the leave centre opened [illegible] of Ottawa and groups in other cities who feel the idea worth copying.

Incoming president Cyril Wightman said last night much of the assistance in starting the [illegible].

"I'd like to compliment the navy and the co-operation and assistance rendered by Admiral Pullen and Admiral Hibbard," he said. "But we can't take anything away from the army and air force and Col. Matthews of the QOR's and Flt. Lt. Blon and the work they have done for us."

Valuable assistance, he said, came from businessmen in getting the centre under way.

Although A[illegible] is in the experimental stage at present, many services are offered to the boys on leave. Dances have been arranged and recreation facilities [illegible] TV and ping pong.

Mr. Wightman said that the centre has passed [illegible] for Christmas dinner or [illegible]. Purpose of the organization [illegible] at home away from home.

STARTED ON SHOESTRING

The centre [illegible] was [illegible] last summer and many more [illegible] expected from this year [illegible] Mr. Wightman says.

Other new centre officers named at the annual meeting were Courtney Haddock, vice-president; G. F. D[illegible], secretary-treasurer, and Ralph B. Matthews, honorary secretary.

Directors named for the 1956-57 term were C. N. Crabb, Brig. F. N. Cabeldu, [illegible] Derry, Arthur Dowell, G. Fitzpatrick, Dunn, H. B. Elworthy, W. Gilmour, Dr. Gordon H. Grant, Morris L. Greene, Courtney Haddock, Harold Husband, Admiral J. C. Hibbard, J. Stuart Keate, Col. W. A. Lees, R. H. B. Ker, James Lackie, F. A. E. Morrison, Ralph B. Matthews, Logan Mayhew, Brent Marson, [illegible] Cdr. George Piers, H. A. Wallace, Capt. O. J. Williams, G. H. Wootton and Cyril Wightman.

GOOD FOOD, HOME COOKING!
Quit Chasing Rainbows!
EAT IN THE
KNOTTY PINE
"SPECIAL ON TAP"
FRIED CHICKEN BAKED CHICKEN
ROAST DUCKLING
GUINEA FOWL and BAKED PHEASANT
Dinner and Luncheon Served from noon to 10 p.m.
Call 8-1831 for Reservations

ODEON the best in entertainment
the most delightful double exposure since Adam & Eve
'I am a Camera'
Harris · Harvey · Winters
ADULT ENTERTAINMENT ONLY
ODEON
ENDS TODAY "TREASURE OF RUBY HILLS" "RIVER BEAT"
STARTS MONDAY—2 DAYS ONLY
MUSIC DANCING LAUGHTER
HANS RICHTER BERTA STAAL
Clivia
PLAZA

Odeon movie club
SATURDAY, 10 A.M.
Doors 9.30
Special Children's Adventure From J.A.R.O. Studios
"THE DRAGON OF PENDRAGON CASTLE"
Chapter 7
"PHANTOM RIDER"
3 CARTOONS
Plus British Empire Games Reel

Meet the GUYS and DOLLS
in SAMUEL GOLDWYN'S production of America's Own Musical!
STARRING
MARLON BRANDO · JEAN SIMMONS
FRANK SINATRA · VIVIAN BLAINE
IN CINEMASCOPE AND IN COLOR!
with ROBERT KEITH · STUBBY KAYE · B. S. PULLY · JOHNNY SILVER
and THE GOLDWYN GIRLS
Written for the Screen and Directed by JOSEPH L. MANKIEWICZ
Music and Lyrics by FRANK LOESSER · Choreography by MICHAEL KIDD · Photographed in EASTMAN COLOR · Distributed By M-G-M
Phone 3-6518
STARTS WEDNESDAY ODEON JANUARY 25th

DANCE TONITE
K. OF P. HALL
Ted Spencer's Orchestra

Memorial Arena Schedule
SATURDAY, JAN. 21
Ice Capades
2 p.m. and 8.15 p.m.
SUNDAY, JAN. 22
MONDAY, JAN. 23
AMATEUR HOCKEY
9.00 Drakes vs. Nanaimo

CLUB SIROCCO
Are Pleased to Announce the Engagement of
REG. WOOD
And His Orchestra
DANCING EVERY SATURDAY NIGHT
9.30 p.m. to 1.00 a.m.
Reservations 3-9221

CLOSES TODAY
2 Performances
Matinee, 2 p.m.
Evening, 8.15 p.m.
TICKETS
At Arena
ICE CAPADES
INTERNATIONAL EDITION
Good Seats For Matinee and Evening Performances as Late as Show Time at Arena Box Office

German-Canadian Club
DANCE
at the
White Eagle Hall
TONIGHT at 8.00
Admission 1.00 each

The Mighty Rivermen in a Roaring Adventure
DUEL ON THE MISSISSIPPI
LEX BARKER · PATRICIA MEDINA · WARREN STEVENS · TECHNICOLOR
Plus A Gripping Newspaper Drama "Headline Hunters"
ROD CAMERON · JULIE BISHOP
Dominion
A FAMOUS PLAYERS THEATRE

ENDS TODAY
Crashing Action!
Humphrey BOGART
FREDRIC MARCH
VISTAVISION
WILLIAM WYLER'S Production of "THE DESPERATE HOURS"
CAPITOL
ADULT ENTERTAINMENT ONLY

CLUB Tango DANCE
Every Nite
A La Carte Menu
Andy Anderson's Orchestra
Reservations
Phone 3-2390, 2-0222

HURRY! FEW TICKETS LEFT
STRATFORD Players
ROYAL SAT. ONLY
Get tickets at Royal from 10 a.m. Sat.
Curtain time Sat. Matinee 2.15 p.m. Shakespeare's "Macbeth"
Curtain time Sat. Evening 8.15 p.m. George Bernard Shaw's "Saint Joan"

LAST TIMES TODAY
"AIN'T MISBEHAVIN'"
Musical Comedy in Technicolor
Starring RORY CALHOUN · PIPER LAURIE · REGINALD GARDINER · JACK CARSON
Doors Open 6.30
Complete Program 6.50 and 9 p.m.
IT'S A PLEASURE TO PARK
FOX
FAMILY · FILM · UNIT · COMFORT · CLEAN
Most Convenient Theatre Parking in B.C.
HILLSIDE and QUADRA

HISTORY'S GREATEST EPIC!
Paramount presents
KIRK DOUGLAS
SILVANA MANGANO
ULYSSES
TECHNICOLOR
ATLAS
A FAMOUS PLAYERS THEATRE

STARTING MONDAY
Battle Cry
AT THE FOX

NOW SHOWING
We are proud to present another great film by Producer LAZAR WECHSLER who gave you "The Search" and "Four in a Jeep" and starring JOHN JUSTIN and EVA DAHLBECK
"THE VILLAGE"
A picture which won the David O. Selznick Silver Laurel Award given for outstanding achievement in promoting mutual understanding and goodwill among the peoples of the free and democratic world.
NEWS, CARTOON AND SHORTS
Doors at 6.30
STARTS MONDAY "OUT OF THE CLOUDS"
OAK BAY
Always Quality Entertainment

ENDS TONIGHT
CARY GRANT · GRACE KELLY
TO CATCH A THIEF
GEM THEATRE SIDNEY

HERE COMES ENTERTAINMENT!
OUT OF THE HEART OF AFRICA... COMES NATURE'S GREATEST DRAMA!
Walt Disney's ...most exciting True-Life Adventure feature!
THE AFRICAN LION
TECHNICOLOR
EXTRA! Walt Disney's PETER and the WOLF
STARTS MONDAY!
50c to 7 p.m.
Children 25c Anytime
Gov't Tax Incl.
CAPITOL
A FAMOUS PLAYERS THEATRE

IRENE says . . .
DON'T MISS THIS SENSATIONAL REPEAT MOTOROLA OFFER
MOTOROLA TV
FREE HOME DEMONSTRATION
RIGHT-UP-FRONT TUNING
[illegible]
21" MODEL SHOWN ONLY
$256
YOU SAVE $43.95
$10 DOWN — $3.50 A WEEK!
• 2 YEARS TO PAY •
IRENE'S
FURNITURE AND APPLIANCES
— 2 STORES —
GORGE RD. and TILLICUM
PHONE 3-7514
OPEN TILL 9 P.M.
ON DOUGLAS STREET
Opposite the "BAY"
PHONE 3-5501
EXACTLY AS SHOWN

EATON'S *June in January Jubilee*

Junior Fashions by *Vicky Vaughn*

You saw it in "Seventeen" now at EATON'S Victoria Shop, Second Floor

It's really June in January when you step into EATON'S Miss Victoria Shop! . . . "Vicky Vaughn" sweeps you out of winter doldrums with the first fresh cottons of the new year.

Above
Heartbreaker . . . Our polka princess lace-edged with Venise lace. You're off to a cloud of full full skirt just made to dance in. Bloom's crisp TV treed, nylon Twist Knot cotton in navy, brown, rose, periwinkle or gold colour. Sizes 7 to 15. **10.95**

Above Left:
Calypso . . . Lithe long line button accented bolero, skirt shows Venise Lace on puffy nylon bean knot, crisp cotton bottom. Navy shocking pink, tan, aqua or olive. Sizes 9 to 15 each **10.98**

Above Right:
Pixie . . . "Little girl" look sugar coated with pin tucks. Venise embroidered bail fringe combined with broadcloth in turquoise, gold robust, red, copper, navy, olive or rose. Sizes 9 to 15. Each **10.98**

Lower Left:
Mad Whirl . . . Empire torso with over collar and tie bow of white broderie anglaise. Of crisp shadow stripe cotton in charcoal brown, green, blue or red. Sizes 9 to 15. Each **10.98**

Lower Right:
Carousel . . . sweet scoop rhinestone buttoned points to a tucked ruffle, a dancing skirt. Of "Amerittex" acetate print cotton in cocoa, rose, blue or navy with white. Sizes 7 to 15. Each **7.95**

EATON'S—Miss Victoria Shop, Second Floor, Phone 2-7141

Leading Maker Clears Handbags

All in Leather! Ordinarily, each, 4.98 to 18.95

Beautiful leather handbags . . . selling today at featured Red Label Sale Prices!

- Leathers: Aquatan, morocco-grained calf and suede
- Styles: Satchel, pouch, shoulder strap and box
- Detailing: Leather or bengaline lined, some with inside zippers, all with frame change purses
- Colours: Black, brown, navy, tan, red.

Red Label Sale, each 2.49 to 9.47

EATON'S—Handbags, Main Floor Phone 2-7141

Huge Special Purchase Boys' Campus Coats

A seldom-offered value! 24-oz. all-wool Melton cloth, wool quilted lining styled just right for outdoor boys. Royal, grey, wine and black with contrasting stripe on sleeve . . . Sizes 6 to 18 years. **Special Price, each 7.77**

EATON'S—Boys' Clothing, Third Floor. Phone 2-7141

Last Day Today! Drapery and Slip Cover Fabrics

at Red Label Sale Prices!

- Wide assortment of designs and colour combinations
- Properties ready to hang overdrapes
- Your big chance to add new beauty to your home at remarkable saving prices
- Shop early for these outstanding values
- Selection includes printed barks, printed faille, plain textured weaves, floral and plaids. All about 48 inches wide

EATON'S—Draperies, Second Floor, House Furnishings Bldg. Phone 2-7141

EATON'S *Announces the* **Junior Miss Dressmaking Contest!**

For girls aged 14 to 18 inclusive, resident in the Greater Victoria area. Rules and Registration Forms are available from January 23rd to February 18th, 1956 at EATON'S Pattern Department, Third Floor. First Prize: a VIKING De Luxe Portable Sewing Machine (Value 199.00). Next four winners: Each a choice of suit, coat or dress length and a pattern of their own selection (value 35.00).

Make Sure YOU Are Among the First to Enter!

VIKING TV Consolette

With 21" Wide Angle Picture Tube

Featuring:

- Double 6" Speakers
- Top Tuning Controls
- Modern Cabinet Design

EATON'S own VIKING brand in TV sets . . . your assurance of quality! This new consolette model brings you a wide angle 21" picture tube for greater clarity even in fringe areas . . . the double speakers give you a fine tonal quality and the top-tuning controls are convenient, you never obscure the picture for other viewers when you use the controls. Attractive cabinet is finished in walnut, mahogany or limed oak. **EATON Price, walnut or mahogany, each 219.00**

Limed Oak, 229.00

Budget Plan Terms May Be Arranged If Desired

EATON'S—Music Centre, Main Floor, House Furnishings Building, Phone 2-7141

Men's Pyjamas . . . One Low Price Today

Fabrics include flannelette, broadcloth and interlock cotton. Styles are crew-neck, long-sleeve tops and elastic-waist trousers or regular coat-style and draw-string trousers. Striped patterns in tan, green, blue and grey colours or plain combination colours of blue, grey, grey-wine. Sizes A to E and small, medium and large. **Red Label Sale, each 2.99**

EATON'S—Men's Furnishings, Main Floor Phone 2-7141

Special Purchase . . . Men's Topcoats

Tweeds, gabardines, checks and velours clearing from a leading manufacturer. In slip-on style with raglan or set-in sleeves, slash or patch pockets. Sizes 36 to 46 including regulars, shorts and talls. **Special, each 42.99**

EATON'S—Men's Clothing, Main Floor, Phone 2-7141

EATON'S Bargain Basement Savings

Boys' All-Wool Jackets

Priced for Thrifty Parents

Choose this extra-warm winter-weight jacket for your youngster and you'll be sure he's warm! Features double shoulders for extra protection, zipper closing and two roomy pockets. Choose from check patterns in blue, green or wine. For ages 10 to 16 years. **Special, each 5.29**

Boys' Topcoats

Wool melton cloth coats in a warm winter-weight . . . featured today at an outstanding low price! Smart double-breasted style with a full rayon lining. Has two slash pockets. Comes in shades of wine and grey for ages 6 to 12 years. **Special, each 7.99**

Warm Winter Jackets

Another group of all-wool jackets at a "can't miss" low price . . . these feature double-ply shoulders, zipper closing and two pockets. Come in bright all-over patterns, in shades of green, blue and wine. For ages 6 to 10 years. **Special, each 4.29**

Men's Oxfords . . . Clearance Priced

Black, brown and wine oxfords and loafers in the group. Moccasin vamp, plain and box toe styles also included. All have composition soles and rubber heels as well as durable compo-cork soles. Sizes 6 to 11 collectively, mostly E widths . . . some triple E. **Special, pair 4.98**

Boys' All-Wool Jackets

This clearance group features neatly styled jackets with trim collars, zipper closings, two pockets. Checks in shades of blue, green and wine. For ages 6 to 16 years. **Special, each 3.99**

Boys' Windbreakers

In popular Eisenhower style . . . tailored from rayon gabardine with a warm quilted lining. Has zipper closing, two slash pockets. Wine only for ages 8 to 16 years. **Special, each 3.19**

Men's Station Waggon Coats

Popular Style at a Low Price!

Tailored from rayon gabardines and featuring a thick quilted lining and tuftex fur collar for lots of warmth. Double breasted, with all-around belt. Clearance group includes 1 size 36 in navy only . . . 2 size 42 in navy and fawn . . . 1 size 44 in navy and 1 size 46 in grey. **Special, each 10.99**

EATON'S—Bargain Basement, Phone 2-7141

It Pays to Shop at EATON'S STORE HOURS 9 a.m. to 5 p.m. Wednesday, 9 a.m. to 1 p.m.—Phone 2-7141 THE T. EATON Co CANADA LIMITED

LOCAL NEWS

The Daily Colonist.

(ESTABLISHED 1858)

CLASSIFIED
Telephone 3-4111

NO. 34—NINETY-EIGHTH YEAR | VICTORIA, BRITISH COLUMBIA, SATURDAY, JANUARY 21, 1956 | SECOND NEWS SECTION

Slanging Interlude

Premier, Laing Hurl Insults At One Another

Liberal leader Arthur Laing and Premier W. A. C. Bennett slammed each other as strongly as parliamentary language would allow yesterday.

"You're a phoney," shouted Mr. Laing.

"You're not even a phoney," shot back the premier.

"You think you've got all your enemies under your heel, that you're a Caesar as far as the eye can see, if you can take any pride or satisfaction from that you can take it so," Mr. Laing said.

He accused the Social Credit movement of having about $1,125,000 in campaign funds.

"You would give all of that just to get rid of the Liberal party," said Mr. Laing.

"Why didn't you contest the Vancouver by-election," said a grinning premier.

The Social Credit members banged their desks and laughed.

"Mr. Speaker, I expected that raucous laughter," said the Liberal member. "Well, Mr. Premier, one of the reasons I gave was that we were conserving our drive for a general election."

Mr. Bennett laughed.

"You're going to have that shoved down your neck," said Mr. Laing.

He then read a report of the Social Credit convention last year at which time Socred leader Solon Low said the movement did not contest a certain by-election because a general election was coming up.

"ALL WASHED UP"

"Why do you have raucous laughter for me and applause for Mr. Low?" asked Mr. Laing.

"You're all washed up," Mr. Bennett retorted.

"There is no such thing as Social Credit. The government might build roads and bridges but that's not a political philosophy," Mr. Laing declared.

He said there were many Liberals on the government side of the house.

"They'd be welcomed back if they'd just forget this stupid notion of printing money," Mr. Laing said.

"Nonsense!" said the premier.

"You're just an old-line rightist Tory," said Mr. Laing.

Islanders Discuss Highway Link

Discussing a plan to "open up" the northern part of Vancouver Island through construction of a six-mile road link are three Island MLAs, William Moore, Comox; John Squire, Alberni, and Robert Strachan, Cowichan-Newcastle. Highways department will be asked to institute the plan.—(Colonist photo by Bud Kinsman.)

MLAs Seek New Road To 'Open' Island Area

Provincial highways department will be asked to build a six-mile road connection that will "open up" the northern part of the west coast of Vancouver Island, The Daily Colonist was told yesterday.

CCF MLAs John Squire, Alberni, and William Moore, Comox, said the link would mean logging companies and residents in the rugged areas of the west coast would no longer be dependent on the Princess of Alberni ship service.

Their proposal is for the department to connect two logging roads that are at present within six miles of each other.

VITAL GAP

Tahsis Logging Co., at the head of Muchalat arm, have pushed a road 12 miles east. From the opposite side of the Island, Elk River Timber Co. has a road stretching within six miles of the other.

"If that link is built it would eliminate the present 11-day service of the Princess of Alberni," said Mr. Squire yesterday.

Construction of the road would allow goods and supplies from Vancouver to be shipped by truck instead of ship, it was maintained.

FREIGHT COST CUT

"At present it costs $1,900 to ship a 'cat' to the West Coast," said Mr. Squire. "But with this road such equipment could be landed at Courtenay and driven to the area at a much lower cost."

He said a ship service, such as the Barkley Sound Transportation Co., could operate from Muchalat arm and serve all the small communities on the coast.

Mr. Moore will bring the matter up in the legislature.

Ferry Assured

Dock Facilities Offered by CPR

Canadian Pacific Railway has assured Washington State Ferries of docking facilities for its Victoria-Port Angeles run this summer.

G. F. Dunn, president of the Victoria Chamber of Commerce, said yesterday that the CPR had informed him that if the Washington State Ferries could not renew their agreement with the Black Ball Line for wharfage here, they would grant them the use of CPR dock facilities both at Victoria and Port Angeles.

The Washington State Ferries had been informed earlier by Captain A. M. Peabody of Black Ball Line that he might increase considerably the fee for the use of the Black Ball ferry docks at Victoria and Port Angeles this summer.

C. E. Blaney, Victoria agent of Washington State Ferries, said the new Black Ball demands would have made it impossible for the Kalakala to run this summer without loss.

"We greatly appreciate the co-operation of the CPR in offering dock facilities to a rival firm," said Mr. Dunn.

Wins Award

MAJ. W. C. GELLING

Canadian Decoration has been awarded Maj. W. C. Gelling of Victoria. Maj. Gelling served four years on active service during Second World War and has continued with reserve army. Maj. Gelling is accountant with Royal Jubilee Hospital and Oak Bay representative on school board.—(Colonist photo by Jim Ryan.)

Fluoridation Opponents Ruled Out

Opponents of fluoridation are not to be given a chance of expressing their views at the forthcoming Junior Chamber of Commerce forums supporting the anti-tooth decay additive to Victoria's water.

Stickney Harris, president of the Victoria Jaycees, told directors of the senior chamber yesterday that the meetings would not be public opinion forums because "we get so much utter tripe thrown at us."

TV Warning

Arrow Victim Example to U.S.

A popular Seattle television personality who promotes safety for youth told his audience of thousands of children yesterday about nine-year-old Douglas Regimbal of Victoria.

Doug is the boy who almost lost an eye Jan. 8 when struck by an arrow from a set he had received for Christmas. A playmate shot the arrow in a game of cowboys and Indians, after removing the rubber tip "so the arrows could fly better."

Jim Lewis, "Sheriff Tex" on the KING-TV show at 4.30 p.m. weekdays on channel 5, [redacted] his audience a copy of The Daily Colonist of Jan. 13, in which Doug urged other children to learn a lesson from the accident.

The "sheriff" strongly advised against removing rubber tips from arrows and said he would "talk more about it on Monday."

On behalf of Doug's mother, Mrs. J. A. Regimbal, 821 Royal Oak, The Daily Colonist sent the following telegram to KING-TV last night:

"Douglas' eye is still paralyzed. He will not know until his doctor's examination on Feb. 8 whether there is any improvement.

"Only time will tell whether he will have permanently impaired sight. Douglas loves school but there is no school for him just now because a new hemorrhage behind the eye might destroy the sight completely.

"No football, no television, no movies either. He can't even play his beloved accordion. The 10 days in hospital were the least of his troubles. Carelessness with a bow and arrow caused all this distress."

Seen In Passing

Miss Winnifred Chivers setting up headquarters for Mothers March of Dimes. (Miss Chivers belongs to the Vancouver headquarters for the war against polio. She is in Victoria to plan the organization for the Mothers March on Feb. 18 between 6.30 and 7.30 p.m. Her job is full-time. She is working with members of the Vic-Van Isle Kinsmen Club here, sponsors of the march. Her temporary headquarters is at 710 Johnson.) . . . **"Dusty" Miller** saying he was going to be pretty busy until the routine of his newly enlarged "ice cream shop" settled down on an even keel . . . **Janie Corry**, ardent hockey fan, explaining some of the fine points of the game to **Gary Gilbert** . . . **Eric Druce** eating a light lunch because he didn't want to spoil his dinner . . . **Lieut. C. F. Genge**, [illegible] on the University school cadets for parade . . . **J. J. Timmis**, proudly pointing up his school's marksmanship trophies.

Early Start For Service

The Washington State Ferry service between Anacortes and Sidney will start March 26 this year — a month earlier than usual — if the repairs to the Sidney wharf are completed by that time.

A number of dolphins have to be repaired and according to G. E. Blaney, Victoria representative of the Washington State Ferries, a start will have to be made immediately if the service is to start as scheduled.

Provide Live TV Here, Parrett Challenges CBC

Colonist television columnist Roy Parrett has called on the Canadian Broadcasting Corporation to provide Victoria with live facilities for television broadcasting.

Speaking before the Cosmopolitan Club here, Mr. Parrett blamed the city's TV troubles on the CBC. "They have taken away our allotted channel — channel 2 — for their own station in Vancouver, and they have restricted Victoria telecasting to the southern tip of Vancouver Island," he said.

"A Victoria station will have a difficult time operating under these conditions."

PROVIDE FACILITIES

"If the CBC is not going to let private interests develop television here, then it is up to the CBC to provide this city with TV facilities," Mr. Parrett stated.

"What is now needed are CBC facilities for live broadcasting here, plus a mobile unit to be linked by microwave to CBUT in Vancouver," he said. "In this manner programs could originate both in Vancouver and Victoria. Important local events such as last week's opening of the legislature could then be televised 'live'."

B.C. LAGGING

British Columbia is lagging far behind in the field of television, Mr. Parrett told the Cosmopolitan Club. Washington state already has 11 stations, he pointed out, and even sparsley settled Alaska has four outlets. Only British Columbia, Newfoundland and Prince Edward Island have only one TV station among Canadian provinces, he said.

CBC regulations are keeping Victoria off of the TV map, and if these policies are to continue then the government body should look after the city's TV interests, Mr. Parrett concluded.

Three Pass Tests

City, Nanaimo Skaters May Join Ice Capades

All of the three Victoria and three Nanaimo skaters who auditioned at Memorial Arena yesterday may be invited to join the big Ice Capades troupe, manager Phil Taylor said last night.

Aspirants to fame on ice are Sherry Wallis, 2116 Dryden; Marilyn Braun, 1160 Myrtle, and Douglas Dodge, 1601 Yale, all of Victoria, and Anna Jedd, 437 Aysgarth, Fernande Smith, 357 Westley, and Gary Zoloh, 535 Campbell, all of Nanaimo.

While auditions continued late last night, Mr. Taylor said the two Victoria girls and Miss Jedd had passed skating tests and could be signed to contracts effective next summer or fall.

He said "we still need at least a dozen good skaters because we plan a bigger show next year and because there are no skaters from this district in Ice Capades now."

Both Ice Capades and its sister show, Ice Cycles, like to have a skater from each city on the circuit in the cast. Other skaters may audition today.

Disabled Pick Site For Plant

Two new firms established to provide money and employment for some 400 handicapped Victorians will be "ideally" located in roomy quarters on Pandora avenue.

Fred Blakeney, spokesman for the Victoria League for the Handicapped, said it was decided at a meeting last night to lease the whole lower floor under the Kensington Apartments, 919½ Pandora.

Quartered there will be Goodwill Enterprises Ltd., and Argyle Enterprises Ltd.

Mr. Blakeney also disclosed he will merge his own successful silk screen process printing business with Argyle Enterprises. A special department will be set up within the new firm to turn out club crests, signs and commercial art, providing work for many persons now unemployed because of physical drawbacks.

Argyle Enterprises will operate on a national scale, manufacturing goods on a sub-contract basis for larger industries as well as selling its own products.

Panel Questioned

How Pupils Learn To Read Explained to 300 Parents

Techniques used in teaching and encouraging children to read, from primary to junior high school level, were unfolded before an audience of more than 300 last night at Central Junior High school.

A panel of five well-known Victoria education authorities participated.

Miss Marian James, primary supervisor of the Greater Victoria school system, discussed problems encountered in teaching reading to pupils of grades one to three.

She said parents may help their children to a good start in reading by seeing they are well adjusted, physically fit and have a happy home life. "Reading is being able to associate sound and meaning with printed words," she said.

Jack Hayes, principal of Frank Hobbs Elementary school, outlined teaching techniques in intermediate grades where the four points stressed were giving the child new ideas; developing a systematic training in reading, making the child understand what he has read and encouraging an interest in reading.

Reading at the junior high school level was outlined by Donald Smith, vice-principal, Oak Bay Junior High school.

[illegible] was stated that pupils are given special attention at this level if they are weak in reading.

An attempt is made to develope reading on a much wider scale during this period of education, he said. The home is where the youngster can be encouraged to do a good deal of reading, Mr. Smith contended.

Mrs. Verna Turner, department of tests and measures of the school board, showed [illegible] proof that Victoria pupils reading has greatly improved during the past nine years. These findings are tabulated from tests given each year.

She explained the value of tests in the reading field from primary grades to senior high school.

Chairman of the panel was Dr. Henrietta Anderson, who assisted in answering questions presented by the parents.

Around Town

Dead Black Cat Still Bad Luck

A black cat crossing the road is no worse than a dead one in the middle of it, three exasperated Victoria motorists found last night.

A three-car pileup was caused on Hillside between Hamilton and Cedar Hill road when the lead vehicle stopped suddenly to avoid a cat on the road. Later investigation proved it already had been dead for some time.

Damage to the cars was light, and only injury caused was an injured ankle suffered by Mrs. Lillian Maycock, 1670 Oakland.

* * *

Members of Knights and Dames of the Thistle met at Norway House last night to "commemorate the immortal memory" of Robert Burns.

Chairman was William Angus. Address to the immortal memory was given by David Bainave. James McMillan piped in the haggis and Rev. T. H. McAllister gave the address.

* * *

"The navy will take as much clothing as we can collect and deliver it to the Far East for the destitute children of Korea," Mrs. W. W. McGill told The Daily Colonist last night.

Mrs. McGill, Victoria representative of the Save the Children Fund, urged citizens to deliver clothing either to Wilson Motors, 909 Yates, or Dewell's Cartage and Storage Ltd., 1117 Wharf, where there is ample storage space.

Deadline for donations is Jan. 25, and the navy's ships sail Jan. 27 for Honolulu and the Far East.

The clothing probably will be carried in the cruiser Ontario.

Mrs. McGill urges immediate response as heretofore the collections have been meagre.

* * *

The auditorium committee of the Chamber of Commerce will get a chance to see an all-purpose arena, similar to one proposed for Victoria, in operation early in February.

Members will fly to Spokane Feb. 7, and will see a triple-header [redacted] game in that city's one-year-old Coliseum. The following night they will hear the opera La Traviata with [redacted] Kirsten in the [redacted], which will be transformed into an opera hall.

Chamber official Arnold Webb, who will be making the trip with the committee, said last night that the group is going to the Washington city at this time in order to see the auditorium in use for two completely different types of entertainment. "It will enable us to better assess its uses," he said.

The group will return to Victoria Feb. 9.

Winter Sailors Start New Series

First of two annual inter-club frostbite race series will be held at Cadboro Bay, starting at 10 a.m. Sunday.

Two teams of six men each from the Royal Canadian Naval Sailing Association Esquimalt Squadron and the Royal Victoria Yacht Club will use 12 Davidson dinghies to compete in four races.

On Feb. 5 the navy squadron will host the RVYC team and naval service dinghies will be used in the racing events.

IWA Credit Union Will Meet Sunday

Annual meeting of the credit union of Victoria local, International Woodworkers of America (CIO-CLC), will be held at 2 p.m. Sunday in Johnson street CCL headquarters. All IWA members and their families are invited.

Early Naval History

Paper's Files Prove History Gold Mine

The provincial archives and files of The Daily Colonist are proving a gold mine of information on early naval history of this area for E. C. Russell, the navy's top historian.

Tribute was paid to the archives as "one of the best in Canada," and the Colonist as "one of our best sources of information" by the Ottawa expert last night.

Mr. Russell is here on a three-fold mission.

He lectured cadets of Royal Roads and HMCS Venture and officers of the Pacific Command on the "first rate traditions" of the RCN since its inception in 1910.

"The pride of a service comes out of its traditions, an accumulation of achievements well done, and we have some first rate traditions," he said.

Battle of HMCS Assiniboine under Lt.-Cmdr. John Hamilton Stubbs in the North Atlantic against the German submarine U-210 provided one of these, he said. It is the more interesting at present because the new Assiniboine is being commissioned at Sorel, Que., this summer.

Most fascinating approach to naval history, as far as Mr. Russell is concerned, is study of the ships themselves — from the Shearwater based here in 1915, a combination of steam and sail, to the new St. Laurent class destroyer escort now in commission.

The latter, he said, "is now undoubtedly the most up-to-date vessel of its class in the world."

In between trips to the archives, Mr. Russell plans a short visit to Vancouver to study the "Brodeur papers."

Antidote to Divorce | Short Cut to Grave

Fat Breeds Happiness, Slices Life Span

By R. O. MARRION

Irvin William Studer, member of Parliament, prairie farmer and champion of pork-potato-and-pancake breakfasts, may be right in his recipe for marital happiness.

Mr. Studer's recipe, as he gave it to Parliament recently, is simple: Eat plenty and become (or stay) fat.

A Victoria lawyer gave a minute's thought yesterday to Mr. Studer's assertion that "one never hears of divorce in fat families," and surprised himself with his conclusions.

"Well, by golly!" he exclaimed. "Any divorce cases I've handled, the people have been of thin-to-normal build. I can't recall ever having a fat person in a divorce case.

"If I have, they've been the innocent parties."

Mr. Studer's other arguments in favor of plumpness, however, appeared a little weaker.

Suggesting that Canadians should solve the country's surplus food problem by eating more substantial food and getting rid of food-faddists, the Saskatchewan farmer asserted that more thin people than fat people were dying in Canada.

Well, said Victoria's medical health officer Dr. Elizabeth Mahaffy, insurance company statistics would indicate otherwise.

A few years ago in a California town a thorough census of people over 50 was made, she said, and subsequent observation proved definitely that fat people were dying earlier than thin people.

Mr. Studer recommended breakfasts of pork, potatoes, beef and pancakes (all at the same meal) instead of a piece of lettuce and a sip of orange juice.

"That's all right for those who can take care of it," laughed Dr. Mahaffy. "It just depends how a person utilizes his food after he eats it."

But she did agree that a nutritious breakfast was desirable, "definitely yes."

"And I certainly think [redacted] should have a good breakfast before they go to school," Dr. Mahaffy added.

Mr. Studer also said he liked fat people because they were the happiest.

"If a fat person laughs, he does not laugh in just one place, he laughs all over," he said.

Another of Mr. Studer's assertions was that fat people were a lot better than thin from the aesthetic point of view.

Oh?

Salt Spring Auxiliaries Complete Successful Year

GANGES—Mrs. Cecil Springford was re-elected president of St. Mark's Chancel Guild at the annual meeting held at her home on St. Mary's lake, Salt Spring island. Others elected were: Mrs. G. H. Holmes, honorary president; Mrs. J. B. Acland, vice president, Mrs. L. F. Nicholson, secretary; Mrs. A. B. Cartwright, Mrs. T. A. Millner, Mrs. Howard Deyell and Miss Frena Aitkens, executive committee.

The greatest achievement of the last two and a half years was the completion of the oak pews, with the gift of the two beautifully carved fronts. In 1955, with the help of the guild, a new furnace was installed in the church.

The guild raised approximately $825 last year. This included several generous donations, one of $55 to be used for extra psalters and prayer and hymn books. A successful home-cooking sale at Mouat Bros. store in February, stalls and catering for tea at the annual spring flower show, and a share of the proceeds from the annual parish fete at Harbour House in August were other sources of profit.

The guild donated to the new Parish hall at Ganges and to the Unitarian Service Committee of Canada for the care of children in foreign lands.

It was arranged to hold the annual home-cooking stall at Mouat Bros. store on Saturday, Feb. 11.

* * *

NEW OFFICERS

At the annual meeting of the **Ladies' Auxiliary to the Salt Spring Island branch of the Canadian Legion**, Mrs. A. W. Wolfe Milner was re-elected president; Mrs. E. Booth, first vice-president; Mrs. Peter Cartwright, second vice-president; Mrs. W. Jackson, secretary; Mrs. D. F. Winteringham, treasurer; Mrs. I. D. Devine, sergeant-at-arms; Mrs. J. Ashlee, Mrs. J. W. Green, Mrs. T. A. Millner, Mrs. Colin F. Mouat and Mrs. Jack C. Smith, executive committee.

The meeting was held in the Legion hall, with Mrs. Wolfe Milner presiding and 24 members present. Mrs. Brian Williams was installed as a member of the organization.

The treasurer's report showed a balance of $82.

A basket shower will be held at the February meeting and it was stated that more woollens are required to be made into blankets.

The year started in February 1955 with the burning of the mortgage on the Legion hall on which occasion there were four past-president awards presented.

In April the Jumble Fashion Show raised $336 and in May the organization sponsored a social event at which farewell gifts were presented to Mr. and Mrs. K. Fletcher and Constable and Mrs. Gordon Graham.

The July 1 dance was held and the proceeds divided between the LA and the local branch of the Legion.

Following the Summer a successful tea was held at the home of Mrs. T. A. Millner when $81.65 was realized.

Mrs. A. Inglis of Victoria carried on her faithful work at the Veterans Hospital and Mrs. W. E. Dipple, Mrs. H. Deyell, Mrs. A. R. Layard, Mrs. A. W. Barber and Mrs. A. B. Elliot acted as local hospital visitors.

The Queen Charlotte Hospital layette convened by Mrs. W. H. Bradley excelled all former efforts. Mrs. J. Catto as blanket convener sent off wool collected for four blankets and 18 pairs of socks, at a cost of $27.80. Mrs. A. M. Brown carried on with the welfare work sending a great deal of good clothing to needy families.

During the year Mrs. Layard reported on Zone Council activities. At the request of CNIB a joint tag-day with other organizations was held. Mrs. A. E. Roddis spoke at the October meeting on behalf of Civil Defence and Mrs. Acland carried on as liason officer.

Commitments were taken care of during 1955 but CARE parcels were discontinued. Donations were made to the following: Tranquille $16, Queen Charlotte Layette $31.32, Mrs. Inglis for veterans $207.26, Lady Minto Hospital visiting $4.21, Legion $200, welfare $20.47, Christmas parcels $150 ($50 having been donated).

Children's Health Clinic was carried on through the year under Miss Elizabeth Layton, assisted by members.

A highlight of the year was the report of the convention held at Prince George, given by Mrs. Peter Cartwright, who had attended as official delegate.

The treasurer's report showed the sum of $1,133.26 taken in during the year and disbursements $981.55 leaving $151.71 on hand.

The WA to the Royal Jubilee Hospital will hold its annual general meeting at the Nurses Home on Wednesday, Jan. 25 at 2 p.m. Mr. A. E. Gilmore, personnel director of the Royal Jubilee Hospital will give an address, his subject being "The role of the volunteer in the modern hospital."

Lady Rose Married At Windsor

WINDSOR, England (CP)—Lady Rose Alexander, daughter of the former governor-general of Canada, was married today in Windsor chapel to Capt. Humphrey Crossman of the Royal Artillery.

Among the guests at the ceremony were Norman Robertson, Canada's high commissioner in London; British Columbia's agent-general, W. A. McAdam; Alberta agent-general R. A. McMullen and Manitoba agent-general Murray Armstrong.

Russians To Visit In May

TORONTO (CP)—The Congress of Canadian Women announced Thursday night it has invited a group of Russian women to visit Canada.

CCW president Mrs. Rae Luckock said they will arrive in early May and visit cities and farms across Canada.

Delegates will include housewives and industrial and professional women.

The visit is to show them how Canadian women live, Mrs. Luckock said.

Olive Green Made Noble Grand

Mrs. Eleanor Roberts, district deputy president and her helpers installed officers of the Colfax Rebekah Lodge No. 1 last Tuesday in IOOF hall.

Her assistants were: Mrs. Mildred Mackenzie, Mrs. Edith Pearson, Mrs. Pat Blackburn, Mrs. Mabel Wood, Mrs. Margaret Forde, Mrs. Margaret Gower, Mrs. Nettie O'Neil, Mrs. Winnifred McEwen and Mrs. Sarah Bartbridge.

Mrs. Olive Green was installed as noble grand; Mrs. Mary Hahn was made vice-grand, Mrs. Elsie Taylor is recording secretary; Mrs. Myrtle Silver financial secretary, Mrs. Ada Wilson treasurer, and Mrs. Barbara Fairburn warden.

Others installed were: Mrs. Dorothy Brandon, Mrs. Helen Loate, Mrs. Myrtle Ganner, Mrs. Rose Kelly, Mrs. Elsie Randall, Mrs. Eleanor Wilson, Mrs. Velcie Wright, Mrs. Margaret Bird, Mrs. Margaret Bell, Mrs. Emma Baron, Mrs. Vera Wade and Mrs. Nettie O'Neil.

Brothers Percy Thompsett, Ernie Collette, Winston Silver, William Dinsmore and Len Healey assisted as escorts.

Deputy president, Mrs. Eleanor Roberts gave the past noble grand jewel to Mrs. Vera Wade. Mrs. Marjorie Long, retiring treasurer, was also presented with a gift from Colfax lodge.

Sooke Players Hold Annual Party

SOOKE—The Sooke Players have benefited from a week-end of direction and lectures given by Sidney Risk of the University of British Columbia drama department. Sooke Players offered for criticism excerpts from famous plays of contrasting material.

Annual Sooke Players party held in Sooke Community Hall, Saturday night was attended by Mr. and Mrs. Walter A. Conder, Captain and Mrs. P. W. deP. Taylor, Mr. and Mrs. J. L. Westad, Sidney Risk, Mr. and Mrs. John E. Martin, Mr. and Mrs. Thomas Dixon, Mrs. J. R. Horgan, Mrs. John J. Porter, Mrs. Charles H. Temple, Mr. and Mrs. R. G. Nixon, Mr. and Mrs. Martyn Floyer, Mr. and Mrs. Allan Dugan, Mr. and Mrs. Douglas Forrester, Robert Matchett, Barry West, Mrs. G. A. Ackerman, Miss Diane Ackerman, Miss Anne Olmstead, Mrs. I. Lapp, Mr. and Mrs. John B. Wilkinson, Mrs. Robert Ackerman, Miss April Hunter, David Conder, John Martin and William Dugan.

A banquet terminated the lecture series. Sooke Players will hold the next bi-monthly meeting at the home of Mr. Barry West, January 23.

'Birds in the Bush' Filet

635

BY CAROL CURTIS

A cheerful, gay and very pleasant-looking filet chair set for your best modern arm chair is done in all-white, in light blue or in ecru. A large-size dot-and-space chart in pattern assures you of ease in crocheting this set. All instructions.

Send 35 cents in coin (no stamps, please) for Pattern No. 635, your name, address, pattern number to Carol Curtis, The Daily Colonist Pattern Dept., P.O. Box 70, Place d'Armes, Montreal 1, Que.

The Needlework Guide, 36 pages, 150 designs for knitting, crochet, embroidery, hairpin lace, dozens of beautiful color transfers. Order as you do needlework patterns. Only 35 cents.

Sheath Dress

This sheath dress in grey wool tweed is trimmed with a narrow leather strap that winds around the figure above and below the waist.—(CP Photo)

BEAUTY & YOU

By MARIAN MATTHEWS

Color is a real stimulus and not enough women make sufficient use of it for flattery or for the lift it can give the spirit. Fashion's color preference is swinging away from grey to beige and the hottest color you'll find next summer will be yellow.

Basic colors, it would seem must be fairly nondescript or they will lose their value as the background setting for you and your brighter or gay accessories. There's plenty of color, however, even within the scope of basic tones this year for spring you should make it a point to let color do something for you. When beige is mentioned these days, it refers to any of the off whites to warm honey and cinnamon tones. From these you can go down to the rich browns.

Making the most of a basic wardrobe color means you enliven its neutrality with a dash of brilliant color — red, orange, or yellow, for example. This can be in the scarf at a neckline, the little extra jacket, belt, hat or shoes. Remember a little of the blatant goes a long way, so don't match more than two accessories.

Figure your wardrobe on a percentage basis so that you have a good 20 per cent of color both for daytime and after five wear. Don't be afraid to buy and wear the red dress, the turquoise costume.

You'll feel and look better when you switch to an outfit in color. Not only do you need the change but your daily audience welcomes its fresh note as well!

COMMITTEES FORMED

Mrs. E. Henshall, vice-president, presided at the recent luncheon meeting of the Ladies' Auxiliary to the Capital City Yacht Club held in Eaton's private dining room when the following committees were formed: Mrs. P. Pitt, Mrs. E. Smith, Mrs. C. Haddock, telephone; Mrs. Glem Smith, flowers; Mrs. P. Salmon and Mrs. V. Ormond, race. The next meeting will be held Feb. 21 at 12 p.m.

University Women's Club Pays Tribute To Memory of Late Dr. Laura Holland

"Parks, People and Philosophy," was the title of a talk chosen by C. P. Lyons, B.C. Forest Service, guest speaker at meeting of the University Women's Club, Wednesday evening.

"A park," said Mr. Lyons "is an asylum for sane people. The tastes of people vary widely in active outdoor sport, in quiet contemplation of the natural beauty, or in study of the history, the native animals or plants, parks offer the opportunity to all for seeking happy recreation."

To most of his audience Mr. Lyons' color films opened an exciting world, hitherto unsuspected, at their very doorway. Beginning with such popular areas as Mt. Seymour Park and Miracle Beach, Mr. Lyons spoke of the already overcrowded conditions which now threaten to destroy their real purpose. Beautiful pictures of Long Beach, Lightning Lake, parts of the Similkameen River Valley followed.

"Parks serve not only as a means of recreation but also as a [illegible] of education," Mr. Lyons pointed out. "Here can be preserved the past of our province." Already much of historic interest has disappeared through careless indifference. Nowhere in British Columbia can be seen an original stand of yellow pine such as Oregon can still display.

"The beauty of the Alpine flowers is known to few," said Mr. Lyons, "because the finest displays are inaccessible." New roads are now being planned within parks which have such areas. Similarly, parks are needed for the preservation of wild life species. Animals, such as the bighorn sheep are already almost extinct.

Mr. Lyons pointed out that unless plans were made for preservation, Indian art and industries would rapidly disappear. Pictures of the tragic decay of totem poles in the Kit-wan-cool area, the finest in B.C., proved clearly the argument. Wracks for drying fish along the Fraser River, some as old as three hundred years, have now dwindled in number to a handful.

He was introduced by Mrs. L. E. Gower and thanked by Mrs. G. H. Easter.

Mrs. M. F. Smith, the president, was in the chair. It was announced by Mrs. J. A. Andrews that a child study group under guidance of Miss Marian James would hold an opening meeting Friday evening.

Mrs. W. G. Dempsey announced plans for a tea in honor of Mrs. Frank Mackenzie Ross and all new members on Feb. 4 in the Oak Bay Beach Hotel.

Recommendation from the International Relations Study Group that a sum of $25 be sent to the relief committee of the Federation of University Women.

more eating comfort for FALSE TEETH wearers!
FZO DENTAL CUSHIONS
Helps Keep Seals Out
Helps Ease Pressure on Gums
Helps Plate Fit Snug
Helps Prevent Clicking
MONTH'S SUPPLY ONLY 89c
At All Drug and Dept. Stores

DO YOU FEEL MISERABLE AFTER MEALS?
You don't need to! Not when gentle, fast-acting Tums can bring you such sure relief from distressing acid indigestion and red-hot heartburn.
Tums are safe antacid tablets with a delicious mint flavour. Tums' soothing formula, with calcium, acts right away to neutralize excess acid, assuming that churning after-meal misery. Tums contain absolutely no soda! Take reliable Tums to ease gassy discomfort and searing heartburn, give relaxing relief to your stomach.
Tums need no messy mixing or water—just eat one or two whenever your tummy feels tied up in knots. You get a dozen Tums tablets for a dime, 3-roll economy pack, just 25¢. Try Tums at our expense. Send your name and address to: TUMS, Box 4019, Dept. A, Toronto, Ontario, for a FREE roll of Tums in a handy metal container.

GREAT SALE OF Children's SHOES
Save Money Now!
Range of Oxfords — Orthopedic included. Black and Brown. All Widths. Sizes from 8 to 3 — 3.95
Girls' Straps — Brown, Red and Black Patent Leather. To Clear — 2.98
Foot Prince
613 YATES STREET PHONE 4-0223

GREAT SAVINGS on LADIES' SUITS and COATS
DRASTIC REDUCTIONS SALE
Ladies' Fine Tailored Suits — Large selection, all sizes. All-wool worsteds. Regularly sold to $75.00. Only 29.95
All-Wool Skirts, Slacks — Values to $16.95 ... 6.95
Tailor-Made Topcoats — Regular to $65.00 29.95
Special Lot of Topcoats — Including princess styles ... 16.95
JOHN McMASTER
619 BROUGHTON STREET, Coach Lines Building PHONE 4-4712

MONARCH NATIONAL MOTORS

LAST DAY TODAY
OF OUR ANNUAL ONCE-A-YEAR
JANUARY SALE
Further Drastic Reductions
IN EVERY DEPARTMENT
NO REFUNDS OR EXCHANGES
Piccadilly Shoppe
1017 GOVERNMENT ST., corner Fort 4-7332

STOP SINUS SUFFERING
NEVO Sinus Remedy—medically proven modern discovery GUARANTEES complete relief of acute or chronic sinusitis, irrespective of severity or duration of case . . . even if other methods of treatment have failed.
Sold On Money Back Guarantee
AT ALL DRUGGISTS

M&M
Store Hours: 9 a.m. to 5 p.m. Wednesday, 9 a.m. to 1 p.m. Phone 4-1111
Continues Saturday . . . Mc & Mc's
JANUARY CLEARANCES
7.2 Cu. Ft. Refrigerators — McClary de luxe with 5-year guarantee. 10.5 cu. ft. Special ... $279. Special $227. Appliances, Main Floor
De Luxe Ranges — McClary automatic electric ranges, 20" oven. Special $246. Appliances, Main Floor
Reg. 32.95 Fire Dogs — Solid brass! Highly polished finish—no polishing required! Special, pair $16.50. Hardware, Main Floor
Reg. 2.50 Hand Saws — Good quality general purpose saw, 26" blade, 5 teeth per inch. Special, each $1.89. Tools, Main Floor
Hunting Knives — Quality carbon-steel blade complete with leather sheath to fasten to belt. Reg. $1.00. Special, each 79¢. Sporting Goods, Main Floor
Canister Sets — Three piece canister sets for tea, coffee, sugar, etc. Colorful red or yellow plastic. Reg. $1.50. Special, set 89¢. Kitchenware, Main Floor
Combination Pliers — Heavy-duty 9" adjustable combination pliers. Regular 60c. January Clearance Special, 49¢
Screwdrivers — Good quality, general-purpose screwdrivers with hardwood handle, 5" blade. Special, each 19¢. Tools, Main Floor
Scatter Rugs — Persian patterns in several attractive colors. 24"x48" size. Reg. $8.50. Special $5.95
Hall Runner — Congoleum hall runner priced to clear. 27" width. Reg. 55c. Special, lin. yard 35¢. 21" wide. Reg. 53c. Special, lin. yard 29¢. Floor Coverings, Second Floor
Satin Comforters — Reversible wool-filled comforters, 60"x72" size. Choice of colors. Reg. $7.95. Special, each 6.50. Draperies, Second Floor
Smoker Stands — Modern chrome-plated finish, each complete with cigarette lighter. 12 styles! Reg. $15.50. Special, each 12.50. Furniture, Second Floor
McLennan, McFeely & Prior Ltd.
1400 Government St. Phone 4-1111

A·I·D·Drug Stores
Personal Service
ASSOCIATED INDEPENDENT DRUGGISTS
SAVE ON YOUR BABY NEEDS AT A.I.D.
Dextri Maltose ... 95c
Olac ... $1.25
Lactogen ... 98c and $2.25
Pyrex Nursing Bottle ... 45c
Evenflo Bottle ... 15c
Evenflo Nipples ... 3 for 45c
Aqua Seal Baby Pants ... 39c
Baby's Own Tablets ... 39c
Haliborange ... $1 and $1.75
Diaperash Ointment, 2-oz. ... 85c
Delta Milk ... 20c, 2 for 38c
Pablum Cereal ... 25c and 48c
Magnolax ... 65c and $1.25
Wampole's Cod Liver Extract ... $1.35
Amazing new hair dressing BEAU KREML — Won't grease-stain hats, pillows, chairs. Keeps hair neat all day $1.00
For Electric Shavers Williams Lectric Shave — Fast cool electric shaving in hot weather 75¢
Now! Your choice of 3 Gillette SUPER-SPEED RAZORS! One has exactly the right edge angle, edge exposure and weight to match your face for superb shaves. Clean, comfortable, long lasting shaves are guaranteed.
LIGHT — For men with sensitive skin
REGULAR — For average skin and beard
HEAVY — For men who like the feel of a heavier razor
With Blue Blade dispenser and travel case. Your choice $1.29
Mecca Ointment — For Burns, Boils, Cuts and Infection. 49¢ - 98¢
DODD'S KIDNEY PILLS — For Backache, Tired Feeling due to Urinary Irritation and Bladder Discomfort . . . You Can Depend on Dodd's. Per Box 59c
Williams Instant Lather — Super shaving for 3 months. Pressure can 98¢
ALLENBURYS Haliborange — HELPS PREVENT COLDS $1.00 $1.75 $3.25
BUY BRITISH . . . BILE BEANS — Reliable Corrective for CONSTIPATION 50c
NEW FOR COUGHS OF COLDS — VICKS MEDI-TRATING COUGH SYRUP 59¢
works wonders in your washing machine! All Purpose RIT TINTS AND DYES — Dye big, bulky things in the washing machine with the quality dye . . . get deeper, richer colors. For any fabric except glass or mineral fibre. Big Box 85¢
TAMPAX 43¢ For monthly sanitary protection — 2 absorbency-sizes
SHOP AND SAVE AT YOUR LOCAL A.I.D. STORE
Ayds . . . first aid for overweight! Lose weight—safely—easily. No hunger pangs! Month's Supply—$3.25
YOU WILL SAVE WHEN YOU SHOP AT
YOUR A.I.D. STORES IN VICTORIA
HILLSIDE PHARMACY — HILLSIDE AT QUADRA
DARLING'S PHARMACY LTD. — FORT AT BROAD
McCALL DAVEY DRUG CO. — DOUGLAS AT PANDORA
OERME PRESCRIPTIONS LTD. — 707 YATES ST. DOMINION HOTEL BLDG.
GRANT'S PHARMACY — 1066 PANDORA AT COOK
DAVENPORT PHARMACY — 2071 OAK BAY AVENUE
AARONSON'S DRUG STORE — FORT AT COOK
JUBILEE PHARMACY — BALMORAL AND FORT
BURNSIDE PHARMACY — 30 BURNSIDE WEST

Wedding February 24

Mr. and Mrs. R. P. Wells, 2649 Quadra street, announce the engagement of their daughter, Miss Doreen Isabel, to Mr. John Thomas (Jack) Thompson, son of Mr. and Mrs. George Thompson, 124 Beechwood avenue. The wedding will take place Feb. 24 at 8 p.m. in Metropolitan United church, with Dr. F. E. H. James officiating. Maid of honor will be Miss Patricia Sparkes, bridesmaid, Miss Joan Hutchinson. Best man will be Mr. Robert Monahan, ushers, Alan Thompson, Stan Thompson and Rowan Wells. —(Jus-rite photo.)

PERSONAL MENTION

Miss Rose Mary McClan, regional director of the Victorian Order of Nurses for Canada, Ottawa, who arrives in Victoria, Monday, to make her annual visit to the local branch, will be honored at a tea given by members of the VON board at the home of the president, Mr. Harold Webster on Tuesday afternoon.

* * *

Groom's Relatives Here

Here for the wedding of Miss June Buxton and Mr. Ronald Burkholder were the groom's mother, Mrs. C. R. McKay; his sister, Miss Georgina McKay and three aunts, Mrs. D. Caton, Mrs. E. E. Lundell and Mrs. W. Recknagle, all from Wetaskiwin, Alta.

* * *

Forbidden Plateau Guests

Recent guests from Victoria at Forbidden Plateau lodge are Mr. and Mrs. G. R. Shearly, Mr. and Mrs. David Stirling, Mr. and Mrs. T. S. Shield, Mr. Hamish Redford and Mr. M. Hammersley.

* * *

Shower For Nurses

In honor of Miss Barbara Coddington of the Lady Minto hospital nursing staff, whose wedding to FO Thomas L. Gale of Vesuvius Bay, Salt Spring island, will take place in Vancouver on Feb. 11, and Mrs. Alexander MacNaughton, the former Miss Helga Elstad, also of the staff, who was married in Victoria on Dec. 16, Mrs. Nelson Degnen and her daughter, Miss Pat Petersen, were joint hostesses at a miscellaneous shower given by them on Wednesday evening in the home of the former at Ganges. On arrival the guests of honor were presented with carnation corsages. Toasts were proposed by the matron who also on behalf of the Lady Minto hospital staff presented each with a General Electric kettle as a wedding gift.

An attractive wishing well made by Miss Penny Mochuk concealed the lovely assortment of shower gifts. Guessing contests took place during the evening, the winners being Mrs. MacNaughton and Miss Elizabeth Layton. Refreshments followed and among the guests present were Mrs. H. C. Alexander, Mrs. Ralph Allen, Mrs. Denis Baldwyn, Mrs. W. E. Dipple, Mrs. A. Francis, Mrs. Jack Harvey, Mrs. Warren Hastings, Mrs. Lois Hayes, Mrs. G. A. E. Kelman, Mrs. R. Malcolmson, Mrs. W. N. McDermott, Mrs. Walter McDermott, Mrs. Alexander McManus, Mrs. Austin Wells, Mrs. T. F. Wilkie, Mrs. H. P. Wilson, Misses Lassie Dodds, Lucy Gale, Elizabeth Layton, Ellen Sjerdal.

Spring Wedding

Of interest on this coast and also in the east is the engagement of Dorothea Hamilton Powell, now serving as RCAF recreation officer at Aylmer, Ontario, and daughter of Mr. and Mrs. H. A. Powell, 567 Monterey Avenue, Oak Bay, to Captain Edwin Wiens of Ottawa.

Miss Powell attended Creston High School, graduated with honors in arts and welfare from UBC and was for some years director of recreation for the blind for Ontario before serving with the Canadian Red Cross in Japan and Korea.

Captain Wiens served in the Second World War and also in Japan and Korea. The wedding will take place in Ottawa this spring.

Mrs. Wootton Again Heads St. Mary's Parish Guild

Mrs. R. A. Wootton was re-elected president of St. Mary's Parish Guild at the recent annual meeting in the parish hall. In the absence of the president Mrs. K. Brown was in the chair.

Other members of the executive re-elected unanimously are Mrs. K. Brown, vice-president; Mrs. I. Ogston, second vice-president; Mrs. A. A. Blyth, recording secretary; Mrs. J. Fehler, corresponding secretary; Mrs. T. B. Bird, treasurer.

Mrs. R. W. Gilson and Mrs. A. E. deL. Nunns will be the honorary president and honorary vice-president, respectively.

The treasurer's report showed receipts for the year as $3,824.74. During the year repairs to the church hall and rectory, amounting to $2,481 were effected as the main project of the group.

Aside from their money-making efforts, the guild also served tea after the annual vestry meeting, supplied Easter treats for the third consecutive year to the Surplus Food Stall at the Market, and supplied gifts to the Altar Guild to assist with the church decorations at Easter, Harvest and Christmas.

Contributions were also made to the Gorge Road hospital and to the Fellowship of the Arctic fund through the AYPA.

Donations of clothes were sent to the Thrift Shop of the Royal Jubilee hospital, the Arthritis Society, the Society of Friends and the Oxford Committee for Famine Relief.

The membership convener reported 86 working members and a total of 112 members in all.

Mrs. Sharples To Show Rug Making

Mrs. E. H. Emery, president of the District Board, Women's Institutes, addressed a well attended meeting of the Lake Hill Branch on Monday afternoon. The speaker explained some of the by-laws under the constitution of the Women's Institute which was inaugurated in Ontario by Adelaide Hoodless in 1897, while the Lake Hill branch, one of the earliest in British Columbia, was founded in 1909.

The meeting was thrown open to discussion which centred on the subject of handicrafts and on plans for the spring tea.

On Wednesday, Jan. 25, members interested will meet at the hall at 10:30 a.m. when Mrs. F. Sharples will give a demonstration of rug making.

The next meeting will be held on Monday, Feb. 6 at 1:30 p.m.

WI Chooses Committees

Heads of committees in the Craigflower Women's Institute were chosen at the business meeting following the recent pot-luck luncheon held in the community hall. Those elected include Mrs. J. K. Rant, social welfare; Mrs. D. Gardler, home economics; Mrs. J. F. Lauritzen, publicity; Mrs. B. Pegg, hospitality; Mrs. J. W. Pilbrim, handicrafts; Mrs. A. Gray, purchasing; Mrs. W. L. Gouge, refreshments; Mrs. S. Wade, historian. Plans were made for a social meeting to be held Jan. 26 at 1:30 p.m. at the hall.

Grand Prize Winner of a New Ford Car
State Vacuum "Count" Contest
is
LAC William G. May
R.C.A.F. STATION
CENTRALIA, ONTARIO

Startling Creation Reveals Angry Designers' Pet Peeves

BY W. R. WHEATLEY

MONTREAL (CP) — Sam Farber, long an outspoken supporter of Canadian designers as capable stylists, has outdone himself. It's all because he got angry.

The result is a startling creation in ladies' sportswear that eased Farber's pet peeve and wasn't meant for peddling to the trade. But it would occasion no great surprise if some one ran off with Sam's dizzy product, shrieking either from sheer delight or hysteria.

A trade publication got wind of Farber's brain child and dubbed it designer's dilemma.

SOMETHING FOR ALL

Before going into the horrible or ecstatic — take your choice — details it seems pertinent to say that everybody's whims are met. Tuck-in or over-blouse style? Farber made it both. Straight-line skirt or flared? Both again. Use your imagination from there on yet the whole thing does have coordination, even with 13 different fabrics. And colors? If you can think of Farber as a Dior of sportswear, you get a general idea. It might also be well to picture in your mind Joseph's coat of Different Colors. If you're counting those in the print sections just think of a number, any number.

Farber's pet peeve has been growing three years. He gets sick of seeing American slick magazines, essaying a delve into showing styles, bust out with some outlandish European creation. More often than not it would be something not one among scads of women could or would wear.

Farber, who designs for his own manufacturing company, Dainty Sportswear, kept seething. He would show 'em how crazy a designer can get. He's always a man for gimmicks. For instance, he wondered what could be done with cork-lined caps off pop bottles. Pin cushions, of course! So when he shoved over his specifications to his cutters they were sure he had gone completely nuts.

THE CRAZY DETAILS

Now for the weird unveiling. Half the blouse is tuck-in style with detachable pocket; the other half is over-blouse with horizontal and diagonal tucking. One sleeve is long, it can come off and make that side sleeveless. The other side has a three quarter sleeve which unbuttons midway to turn it into a short sleeve.

Down the middle are six different style buttons as trim. The collar is both Johnny collar and Peter Pan—pointed at one end and rounded at the other.

The long side of the blouse in front is black; the sleeve white and black cotton sateen print, with black cuff. The short side in front is amber and copper, upper half of the sleeve is printed pique on white background, the lower half amber poplin with white button. The back is printed cotton, black and white with a touch of gold.

FUSSINESS TOO

For those who like fussiness there is a kit bag of lace edgings and nylon appliques.

The straight-line side of the skirt in front is cornflower blue English flannel. It was two French cut pockets with button trims. The flared side is wool tweed of brownish tone with multicolor flecks. There are two envelope flaps, greenglo color, with one button trim.

The waistband — the half on the blouse and the half on the skirt — is white monk's cloth.

Half the back of the skirt is a tailored washable woolen, black with pink square outlines called slubs. The flared half is printed cotton and Egyptian pattern with green predominant.

The thing has a tail. Farber calls it a flying panel. It's smack down the middle, German rayon and acetate lined with white pellon. The tail is grey with pink and black stripe and also a touch of green stripe.

Mr. De Beck Addresses Club Women

On the eve of the opening of the British Columbia Legislature Mr. E. K. De Beck, clerk of the House, addressed the civic interest group of the Business and Professional Women's Club on "A Session of the Legislature."

He explained that in essence the session formulates a compact between the people and the representatives of the crown.

In a most interesting manner Mr. De Beck outlined the historical development of the British parliament and indicated how many events in history are commemorated in our parliamentary procedure.

Many questions posed by members of the group provided an interesting discussion.

The speaker was introduced by Mrs. K. Farquharson and was thanked on behalf of the group by Mrs. M. Collinson.

Visitors welcomed to the meeting were Mrs. F. Wilkin, Mrs. A. Cousins, Mrs. R. Webster, Mrs. L. Hammell, and Miss R. Fanstone.

Cerebral Palsy WA Gives $1,000 to Clinic

One year ago, eight women joined forces to organize an auxiliary to the Cerebral Palsy Clinic. Today there are 44 active working members.

Thirty-two of these women each give a half-day a week or 87 hours of volunteer service. At present there are nine regular helpers on the Bonny Bus which transports children patients to and from the clinic for treatment, five helpers in the playroom, two for the speech therapist and about 16 in the schoolroom. Besides these 32 women, there are an additional 15 or 16 who act as spares.

The auxiliary was organized with the assistance and on the suggestion of Mrs. Margaret McClung, secretary-manager of the clinic. Wednesday evening, the group held its first annual meeting with the president, Mrs. C. H. Miller, in the chair.

Highlight of the evening was presentation of two cheques from the auxiliary to Mr. Mangiy to be used for the clinic. One for $900 was presented for general administration and an additional one for $100 to establish a special emergency benevolent fund.

Mrs. L. F. Dunn reported on the dinner raffle, Mrs. R. Grieve on the doll raffle and Mrs. T. H. Carson on the holiday party for patients and families.

Treasurer's report, read by Mrs. A. J. Meyer, showed total receipts as $1,759.41, and total disbursements as $1,141.92. Fund-raising activities during the year included a sale of minor hockey league programs, chicken dinner raffle, rummage sale, sale of B.C. Products Fair passes, coffee table raffle at fair, doll raffle, turkey raffle, holiday party and sale of refreshments at concession at Little League Park.

The auxiliary has purchased many items for the clinic including a tumbletwist cotton rug, phonograph records, fruit juice for the children, toys, a machine for tipping shoe laces, foam rubber for chair pads, material for mattress covers, slings, bibs and binders and lumber and paint for a special chair, toys and coat racks. These miscellaneous purchases amounted to $237.75.

It was reported that employees of the T. Eaton Company made two donations amounting to $300. Donations from other groups and individuals brought the total received in gifts to $371.11.

Executive for 1956 includes: President, Mrs. C. H. Miller; vice-president, Mrs. W. M. Martin; recording secretary, Mrs. L. F. Dunn; corresponding secretary, Mrs. M. F. Brundridge and treasurer, Mrs. A. J. Meyer.

Clubs, Societies

The Canadian Daughter's League Assembly No. 5 will meet in the Orange Hall, Monday at 8 p.m.

* * *

The afternoon branch of Christ Church cathedral WA will meet on Monday, Jan. 23, at 2:30 p.m. in the Memorial hall.

* * *

The Langford Women's Institute will hold the regular monthly meeting on Tuesday, Jan. 24, at 8 p.m. in St. Matthew's Parish Hall, Langford.

* * *

Victoria Hand Weavers Guild will hold their monthly meeting on Tuesday, Jan. 24, at 7:30 p.m. in the Blue Room, 632 View Street. Transparencies of the London, Ontario exhibition will be shown.

Island Temple No. 8, Pythian Sisters will meet Tuesday, Jan. 24 at 8 p.m. in the K. of P. hall, Cormorant Street.

ROSE'S FABULOUS
DIAMOND SALE
CONTINUES
TREMENDOUS SELECTION OF FINE QUALITY DIAMOND RINGS
40% OFF!

AN ADDITIONAL $10,000 WORTH OF DIAMOND RINGS
Set in Yellow Gold Mountings — Received To Replenish Sale Stock

Rose's Jewelers in conjunction with a large eastern manufacturer, offer you a fabulous saving on fine quality diamond rings. Choose from $40,000.00 worth of single-stone, 3-stone, 5-stone clusters, princess wedding rings and matched bridal sets. Each ring is marked with the manufacturer's regular price. You deduct 40%. All sales are final, no exchanges or refunds. TERMS CAN BE ARRANGED. Insured free for one year. Rose's regular diamond rings are not included in this sale.

FOR EXAMPLE:
A Diamond Ring at Regular Price $200.00
SALE PRICE $120.00
YOU SAVE $80.00

A large selection of men's Diamond Rings also at ... 40% OFF

JANUARY CLEARANCE SALE
Continues in All Departments
Watches, Rings, Clocks, Silverware, Dresser Sets, 10k Gold Jewelry, Fashion Jewelry, China

EXTRA SPECIAL
Hand-cut Crystal Salt and Pepper Shakers at .... $1.00 Pr.

LARGE SELECTION OF COMPACTS, CIGARETTE CASES, TIE-CLIPS, AND CUFF-LINK SETS, PEARLS AND FASHION JEWELRY—
½ PRICE

MANY OTHER ITEMS AT REAL SAVINGS
No Exchanges or Refunds

EASY TERMS
NO CARRYING CHARGES

ROSE'S LTD.
1317 DOUGLAS ST. JEWELERS

SCURRAHS HUGE
January Clearance
OF DRESSES

Dresses from our regular stock — in wool, crepes, taffetas, in afternoon or cocktail styles. Regular $19.95 to $89.95.
NOW ON SALE AT
½ PRICE
AND LESS
Plus Many Unadvertised Specials
Open a Rotating Budget Account . . .
No Down Payment, As Little As $5.00 Per Month
FREE PARKING AT 744 YATES (Island U Drive)
Have Your Ticket Stamped in Our Store
Scurrahs
728 YATES ST.—"Where Smart Women Prefer to Shop"

ONLY AT . . .
OLSON'S
1-YEAR GUARANTEED
USED CARS

USE OUR
BUDGET PLAN!
PAY WEEKLY OR MONTHLY AT THE
FASHION BOOTERY
1117 DOUGLAS

ORME PRESCRIPTIONS LTD.
757 YATES ST. — (Dominion Hotel Bldg.)
CARRY A FULL SUPPLY OF
RENTAL NEEDS
WHEEL CHAIRS - CRUTCHES - INVALID RINGS
RUBBER-FOAM CUSHIONS - URINALS
BED PANS - SCALES - ETC.
Orme Prescriptions also maintain an efficient Prescription Dispensary Service. While having your doctor's prescription dispensed, or shopping at our store,
Park Free at the 700 Block Yates "Car Park" (Island U-Drive). Bring us your ticket for stamping.
And Remember that if you are unable to get down town, just dial 4-8328 - 4-8329 - 4-2532 — 9 a.m. till 10 p.m. for Day and Night Free Delivery.

¼ ⅓ ½ and More Off Regular Prices!
Continuing Our Wonderful
HALF-YEARLY SALE
Of America's Finest Shoes

Women's Style Shoes
Ramona — Vitality — Flautts and other famous-name footwear
Reg. $14.95 to $18.95
$9.95

Women's Style Shoes
Reg. $14.95 to $16.95
$7.95

Women's Style Shoes
Reg. $16.95 to $19.95
Ramona — Vitality — Amalfi and Other Famous-Name Makes
$12.95

A Large Group of
Women's Style Slippers
Reg. $6.95
$3.95

A Large Group of Broken Lines
Women's Style Slippers
One or Two Pairs of a Kind
Reg. $13.95 to $16.95
$4.95

No Refunds, No Exchanges at Sale Prices
No Deliveries, No Charges

A BIG GROUP OF LADIES' HANDBAGS at ½ Price

Munday's
1203 DOUGLAS STREET

COLONIST CLASSIFIED WANT ADS

CLASSIFIED RATES

15c per line per day 41c per line per three days 70½c per line for six days $3.30 per line for one month (26 days). Above rates apply to consecutive insertions only. Sunday single insertions 15c per line. Contract rates on application. Minimum advertising two lines.

Birth Notices $1.00 per insertion.

Deaths, Funeral Notices not exceeding 12 lines $1.50 first insertion and $1.00 subsequent insertions. Each additional line 15c daily.

[illegible] the liability of The Daily Colonist shall not exceed the charge for the space actually occupied by the item in question.

Marriages, In Memoriam Notices, Cards of Thanks not exceeding 12 lines $1.50 per insertion. Each additional line 15c daily.

TERMS OF PUBLICATION

The Victoria Press Ltd. shall not be liable for [illegible] of any advertisement beyond the amount paid for such advertisement.

All claims of error in publication shall be made within [illegible] thereafter and if not so made shall not be considered. No claim will be allowed for more than one incorrect insertion nor for errors not affecting the value of the advertisement.

United States representatives: Cresmer & Woodward Canadian Division.

Eastern Canada representative: W. H. Austin & Co., 18 Toronto Street, Toronto, Ont.

Replies to private box numbers may only be obtained from the downtown office of Victoria Press Ltd. at 1215 Broad Street.

1 BIRTHS

LAIDLER—Born to Mr. and Mrs. David Laidler on January [illegible] a son, John Malcolm, [illegible] 10 ozs. Thanks to Dr. [illegible] and staff of St. Joseph's Hospital. (Vancouver papers please copy).

PIKE—Born to Mr. and Mrs. M. Allen Pike, 1034 Monterey Ave., at St. Joseph's Hospital on January 20, 1956, a son, Andrew Gordon Charles. Many thanks to Dr. Fiddes and staff.

TOMCZAK—Born to Mr. and Mrs. J. P. Tomczak, 907 Shirley Road, at St. Joseph's Hospital [illegible] January [illegible] a sister for Linda, Mickey and Kim.

TOWNSEND—Born to Mr. and Mrs. Thomas Townsend, Jordan River, a son, 7 lbs. 2 ozs. Thanks to Dr. J. Dickenson.

4 DEATHS

ABBOTT—Passed away peacefully at the residence, 934 Falmouth Road, on January 19, 1956, Mrs. Ada Abbott, born in Norfolk, England. She leaves to mourn her loss three sons, Mark and Charles in Edmonton, John and one daughter, Hilda, at home; other relatives in England. Funeral from Hayward's Chapel on Saturday, January 21, at [illegible] p.m., Rev. Canon F. [illegible] officiating. Interment in Royal Oak Burial Park.

GILSON—On January 19, 1956, in Victoria, Beverley Clarence Gilson, aged 48, of 3249 [illegible] Street, beloved husband of Doris M. Gilson, [illegible] Victoria. Besides his wife he leaves one son, Robert Brian [illegible]; one brother, Percival W. [illegible] in Victoria; three sisters, Mrs. H. W. (Edith) Warren of Vancouver, Mrs. J. O. (Ethel) Mitchell in Duncan, B.C., and Mrs. Ken (Fredaline) Hucken in Victoria. Funeral from Hayward's Chapel on Monday, January 23rd, at 1.30 p.m. Interment in Colwood Burial Park.

GRAY—Passed away at 3176 McNeill Avenue, Victoria, B.C., Wednesday, January 18, 1956, [illegible] Sydney Gray, beloved husband of [illegible], born at Croydon, England, and a resident in Victoria for 35 years. The late Mr. Gray was a member of [illegible] Pillars of Amer. & Royal Victoria Lodge A.F. & A.M. Quebec. Funeral at St. Mary's Church, Elgin Road, Oak Bay, on Saturday, January 21, 1956, at 1.30 p.m., Ven. Archdeacon A. E. de L. Nunns officiating. Cremation. McCall Bros., funeral directors.

JOHNSTON—In Victoria, B.C., on January 18, 1956, Mrs. Dora Ellen Johnston, aged 81 years, born at Port Madison, Washington, and a resident of Victoria for the past 35 years, late residence [illegible]. She leaves five daughters, Mrs. [illegible] of Vancouver, Mrs. R. A. [illegible], [illegible]; three sons, Mr. J. D. Lines of Jordan River, B.C., and Mr. F. Lines of [illegible], B.C.; grandchildren and great-grandchildren and her sister, Miss M. Winchester of Vancouver, B.C. Funeral services will be held at the Sands Mortuary Limited Memorial Chapel of Chimes on Saturday, January 21, 1956, at 1.30 p.m., Rev. E. M. Smiley officiating. Cremation at the Royal Oak Crematorium.

KELLY—In Victoria, B.C., on January 19, 1956, Captain Edward Winfield Kelly, aged 68, of 95 Moss Street, born in India and a resident of Victoria for 40 years. He [illegible] his loving wife, Carolyn [illegible]; two daughters, Mrs. J. M. [illegible] Power and Mrs. Percy A. [illegible]; [illegible] grandchildren. Private funeral service in Hayward's Chapel on Saturday, Rev. William Hills officiating. Interment in Royal Oak Burial Park. (No flowers by request).

McCLELLAND—At the residence, 741 Lavender Avenue, on January 19, 1956, Samuel McClelland, aged 76 years. He is survived by two brothers, David, with whom he resided, and Andy of North Battleford, Sask., also other relatives in the Old Country. The late Mr. McClelland served in the First War with the 332nd Battalion and was a member of St. John's Lodge, 992, [illegible], Londonderry, Ireland, and the Royal Black Preceptory. Funeral services from McCall Bros. Funeral Chapel on Saturday, January 21, at 1 p.m., Rev. T. H. [illegible] officiating. Cremation. (No flowers by request).

O'CONNOR—At the Veterans' Hospital, on January 19, 1956, Patrick Lawrence O'Connor, aged 80 years, of 521 Admirals Road. The late Mr. O'Connor leaves no known relatives. He was a veteran of the First World War. Prayers will be offered in Our Lady of Lourdes Church on Sunday, January 22, 1956, at 8.30 p.m. Mass will be celebrated in the church on Monday, January 23, at 9 a.m., Rev. Father M. McNamara celebrating. Interment in the Veterans' Cemetery. McCall Bros., funeral directors.

MOON—On January 18, 1956, at the family residence, 1530 Edgeware Road, Mary Rose [illegible], beloved wife of Alfred G. [illegible], born in Forfar, Scotland, [illegible] resident of Victoria since [illegible]. Besides her husband she leaves three sisters, Mrs. Joshua (Mina) Martin and Mrs. Arthur (Mabel) Burton, both in Vancouver, and [illegible] L. (Grace) McKay in Fairview, Alta.; two brothers, David Cargill of Grimshaw, Alta., and [illegible] of Vancouver, and many nieces and nephews in Canada. Funeral from Hayward's Chapel on Saturday, January 21, at 1.30 p.m., Rev. D. D. Carr officiating. [illegible] Royal Oak Burial Park.

SORENSON—Suddenly on January 19, 1956, at the residence, 1876 [illegible], Cynthia Lee, beloved [illegible], born in Victoria, B.C. Private funeral service was held by Rev. [illegible] Hayward's Chapel on Friday, January 20th, followed by cremation.

WEBB—In Victoria on January 19, 1956, Wilfred Merlin Webb, aged 75 years, of 1811 Carey Road, born in Herefordshire, England, and a pioneer resident here for the past 67 years. He leaves two daughters, Rita Jane, Mrs. W. Sleep, and Doreen Margaret (Mrs. A. [illegible]); two sons, William F. and Robert John of Victoria; three grandchildren; three sisters, Mrs. Mae Patterson of New Westminster, Mrs. Ruby Larsen of Vancouver and Mrs. Nora Darran of Nanaimo; three brothers, Frank, Ray and Charles, all of Victoria; also nieces and nephews. Funeral services from McCall Bros. Funeral Chapel on Tuesday, January 24, at 1.30 p.m., Rev. [illegible] officiating. Interment in the family plot at Ross Bay Cemetery.

6 IN MEMORIAM

HOLLAND—In loving memory of [illegible] who passed away Jan. 21, 1954.
H. Howard and family.

MUIR—In loving memory of a dear husband and father, Mr. David Muir, who passed away Jan. 21, 1955.
Gone but not forgotten.
—Ever remembered by his wife Rose, daughter Rose Mae, son David John and grandsons, Ned, David and Douglas.

7 FUNERAL DIRECTORS

Sands Mortuary Ltd
The Memorial Chapel of Chimes
QUADRA AND NORTH PARK STS.
Victoria, B.C.

Sands Funeral Chapel
FOURTH STREET
SIDNEY, B.C. PHONE 416

CHAPLIN'S FUNERAL CHAPEL
We invite you to ask of our convenient payment plan.
980 Quadra Street 4-5512

McCALL BROS
"The Floral Funeral Chapel"
Meeting every requirement for graceful tribute in a modern setting.
1400 VANCOUVER STREET 4-2012

HAYWARD'S
B.C. FUNERAL CO. LTD.
ESTABLISHED 1867
734 BROUGHTON STREET 3-3614

Thomson Funeral Home
Est. 1911 [illegible]
George Peter [illegible]
Jack [illegible]
1625 QUADRA ST. PHONE 4-2612

8 FLORISTS

BROWN'S THE FLORIST
FLOWERS FOR EVERY OCCASION
[illegible] VIEW STREET
Phone 4-6612, 4-6511, night 4-3571

9 MONUMENTAL WORKS

[illegible] MONUMENTAL Works Ltd., 631 David Street. Est. 1877. Monuments, markers, curbs, [illegible] bronze plaques, marble granite and stone for fireplaces, [illegible] on [illegible] 3-8421

STEWART MONUMENTAL WORKS Ltd., 1401 May St. [illegible] Memorial bronze tablets, curbings and fireplaces of choice B.C. and Swedish granites. Night phones 4-6161, 2-1268

VICTORIA MONUMENT [illegible]
"Memorials of Distinction"
1091 DOUGLAS ST. 3-5634

10 ANNOUNCEMENTS

HELEN MARGO
Saturday Specials
[illegible]

FOR INDIVIDUAL Attention
To Your Every Hair Problem Call
CORA FRASER
3-5331

Primrose Beauty Shop
414 Scollard [illegible]

Avalon Beauty Salon
(Upstairs Above Kresge's) 3-0532

EXPERT ALTERATIONS [illegible]

READING MAKETH A FULL MAN though he leaveth the table hungry. THE HAUNTED BOOKSHOP
843 Fort Street 3-1627

[illegible] KENWIN (DE LUXE) [illegible] 7-7304

ATTENTION! CALL US FOR A complete overhaul of your sewing machine 4-3021. A. B. Taylor & Co., 918 Fort.

SHIRLEY BRIMBLECOMBE STENographic [illegible] 3-4371

FUR REPAIR SERVICE
Fur coat remodelling and repairs a specialty. [illegible]

FUR COATS REMODELED AND repaired by experts. [illegible] Furs Ltd., 831 Fort St. Phone 2-8123

NOW YOU CAN GET BEAUTIFUL corner cabinets at Fahy's Antique Repair Shop, 600 Cormorant Street.

J. COOPER, SUITE 13, 635 FORT St. Tailoring alterations, repairs, ladies' gents' garments 3-4693

WHAT IS YOUR FORTUNE
Find out from Madam Astra, Cairo Coffee Shop, opposite H.B.C.

OPEN EVENINGS—PERFECT PERmanents for particular people. Huda's Beauty Shop 3-6722

EVERGREEN BEAUTY [illegible]
909 Courtney Street. Phone 3-6431

HIGHEST CASH PRICES PAID for good used clothing 3-2816

THE BOOK EXCHANGE
Quadra at Pandora and 311 Cook St.

11 COMING EVENTS

BINGO — 8 P.M.
Every night [illegible] 8 p.m. Victoria Whist and Bridge, 1417 [illegible]

THE ANNUAL MEETING AND election of officers of Victoria [illegible] Credit Union will be held Monday, January 23, 1956, at 8 p.m. at the Y.W.C.A., Courtney Street. Two extraordinary resolutions will be presented to the members: (a) That each member pay $1.00 per year fee to be used at the discretion of the [illegible] directors. (b) That amalgamation [illegible] other Credit Unions be [illegible].

THE NEW IMPERIAL SOCIAL CLUB [illegible] at Newstead Hall, Fort Street. Music by Joan O'Neil and boys.

DANCE SATURDAY NIGHT Royal Oak Hall, to Royal Aces Western Band.

[illegible] OLD TIME [illegible] Victoria Ballroom.

[illegible] DANCE WEDNESDAY Victoria Ballroom Homesteaders.

12 LOST AND FOUND

LOST BLACK AND WHITE SPANiel, with long tail [illegible]. Answers to name [illegible]. Wednesday 2-3896

$500 REWARD FOR DIAMOND pendant watch on black cord. Lost Dec. 7, 1955. Box 429 Victoria Press.

LOST BRINDLE FEMALE PUPPY vicinity [illegible] Friday. Child's pet. [illegible]

LOST — GREY LUMBERJACK [illegible] on East Saanich Road. Phone [illegible]

LOST BETWEEN HILLSIDE AND [illegible] 2-[illegible] 4-5414

LOST — PAIR OF BIFOCAL HORN rimmed glasses in brown leather case. Reward 3-0918

FOUND — SMALL BRINDLE DOG female. S.P.C.A. 3-0514

FOUND — BLACK MALE DOG wearing Vernon tag. S.P.C.A. 3-0514

LOST—LADY'S DARK RIMMED glasses. Phone 4-0741. Reward.

LOST, VALUABLE CAMEO brooch downtown. Reward [illegible]

13 WANTED MALE HELP

EXPERIENCED SALESMAN REQUIRED
FOR MEN'S CLOTHING
Please Apply
EMPLOYMENT OFFICE
FIFTH FLOOR
The T. Eaton Company Canada Limited

VETERINARY INSPECTOR
B.C. CIVIL SERVICE
DEPARTMENT OF AGRICULTURE
Initial Salary $[illegible], contingent on qualifications and experience. To be located in the Fraser Valley, probably Abbotsford, B.C., to assist in administration of [illegible] Disease, Animals Act, Milk Act, Fur Farm Act, etc., and general veterinary medicine. Must be a graduate of a recognized college of veterinary medicine. Apply Chairman, Civil Service Commission, Parliament Buildings, 544 Michigan Street, Victoria, [illegible] the February 1, 1956.

CORPORATION OF THE TOWNSHIP OF ESQUIMALT
Applications are invited for the position of Police Constable. Applicants must be physically fit, state previous experience if any, qualifications and education. Applications to be addressed and delivered to the undersigned not later than 12 noon Thursday, January 26. Applicants will be interviewed by the Commission at the Municipal Hall on Saturday, January 28, at 10 a.m.
Miss Vera M. Besher
Secretary
Board of Police Commissioners
Municipal Hall
Esquimalt, B.C.

WANTED IMMEDIATELY [illegible] M.S.A. [illegible] Box 440 Victoria Press.

MEN URGENTLY NEEDED TO meet demands of electronics, television, radio operating. No experience necessary [illegible] home study plan [illegible] Box 440 Victoria Press.

YOUTH 16 TO 19 CAN HAVE [illegible] Box 1503 Victoria Press.

WANTED — EXPERIENCED SERvice station employee. Must be neat appearing, honest and intelligent. This is steady employment, with good wages and added benefits for the right man. Phone [illegible]

SALESMAN WITH SELLING EXperience [illegible]

[illegible] BAKERY [illegible] Box [illegible] Victoria Press.

AUTOMOBILE DEALERSHIP [illegible] working knowledge of [illegible] M.S.A. benefits. Box 344 Victoria Press.

[illegible] MANAGER TO RECRUIT AND TRAIN SALESMEN. GIVE FULL PARTICULARS FIRST LETTER TO BOX 372 VICTORIA PRESS.

YOUNG MAN 18 TO 25 YEARS [illegible] for advancement. Apply in person F. W. Woolworth Co. Ltd., 1300 Douglas St.

WANTED BY WHOLESALE FIRM boy 14 to 16 years, for warehouse duties and [illegible] Box 446 Victoria Press.

WANTED MAN FOR BILLIARD parlor [illegible] Box [illegible] Yates.

YOUNG MAN CLERICAL WORK. Neat appearance essential. Grade 10 and some typing experience. Apply in person C.N. Telegraphs.

ALL-AROUND HANDYMAN FOUR hours day five days week, for downtown store. Give all particulars to Box 580 Victoria Press.

EXPERIENCED BODY MAN APply service manager, Empress Motors.

YOUNG MAN INTERESTED IN [illegible] work. Apply Jolly Friar Lunch.

EXPERIENCED SERVICE STAtion attendant. None other need apply. Box 448 Victoria Press.

WANTED YOUNG MAN [illegible] nursery business. Box [illegible] Victoria Press.

WANTED — FIRST-CLASS AUTOmobile mechanic. Top wages. Apply Box 478 Victoria Press.

FULLY EXPERIENCED SETUP MAN
Fully experienced setup man for 8 Preston and 10 Mattison moulders producing furniture detail work. Steady employment.
RESTMORE - MADSEN LTD.
1900 Parker St. Vancouver, B.C.

13A SALESMEN and AGENTS WANTED

MacDonald's Food Plan
We require one alert presentable salesman to join us as a food consultant. Car essential. Apply MacDonald's Ltd., 752 Fort St., between 10 a.m. and 12 noon Monday 23rd, Tuesday 24th. No phone calls.

1,004 MEN ARE RICHER TODAY! [illegible] FREE [illegible] You can be independent. Now you can sell to entire family clothing, shoes, shirts, slacks, sportswear, work clothes, jewellery, etc. Amazing money making plan. No experience necessary. Full or part time. FREE clothing for personal use as extra bonus. Write for powerful sample outfit and full instructions, absolutely FREE. Dept. 61, Blake-Walker Co., P.O. Box 657, Montreal, Que.

DID YOUR JOB IN 1955 FAIL TO provide the opportunities you've been looking for? [illegible] Box 516 Victoria Press.

AGENTS FOR FAST SELLING line of made-to-measure clothes from maker to wearer. High commissions, low prices, free suit bonuses, full or part time. Experience not necessary. Our big, powerful range of all-wool cloth samples makes this an outstanding proposition. Do not miss this excellent opportunity. Write immediately for our samples. Rodney Tailoring Company, Dept. A3 [illegible] Montreal.

IF WE SEND YOU YOUR OWN [illegible] will you wear and show it to your friends and take their orders, making a handsome profit on each one? You need no experience. [illegible] Dept. 453, Douglas Tailoring Co., P.O. Box 196, Montreal.

FULL OR PART TIME
AGENTS TO SELL MADE-TO-measure clothes for a reliable tailoring company. Sensational values. Highest commissions and free-suit offers. No experience required. [illegible] Box 196 Montreal.

MATURE PERSON WITH DIRECT [illegible] references to handle approved Family Bibles and religious library [illegible] Box 601 Province, Vancouver, B.C.

AMAZING AUTOMATIC [illegible] needed by every home. Average $10 cash profit 5 daily easy. Zips clothes on and off [illegible] Lifetime [illegible]. Also distributor setup. Write Zip Grip, Dept. 1, Scarboro, Ont.

BOY, 16 YEARS OR OVER FOR [illegible] warehouse employment. Bicycle supplied for delivery. A pension plan and M.S.A. benefits. Steady employment and opportunity for advancement. Box 440 Victoria Press.

FOOD DISTRIBUTOR REQUIRES retail salesman for Vancouver Island. Some experience and car preferred. Salary, commission and car allowance, etc. Box 422 Victoria Press.

REAL ESTATE SALESMAN REquired. Excellent opportunity [illegible] Box 5-4 Victoria Press.

WANTED — OFFICE FURNITURE and equipment salesman for inside and outside sales. Permanent. M.S.A. pension, salary. Write [illegible] to Box 537 Victoria Press.

BOOK MATCH AND SPECIALTY salesman to cover Island. References required. No. 13, 1996 Granville St., Vancouver, B.C.

13B HELP WANTED—MALE or FEMALE

IF YOU HAVE A PHONE LET US [illegible] in your spare time [illegible] Box 433 Victoria Press.

PERSON WITH COMPLETE knowledge of bookkeeping to take charge of small office. Give business and character references, experience and salary expected. Box 426 Victoria Press.

WANTED [illegible] to meet public. Apartment including utilities, in exchange for light services. Opportunity to make extra income. References. Box 411 Victoria Press.

14 WANTED—FEMALE HELP

WANTED IMMEDIATELY
A personable young lady capable of [illegible] knowledge of bookkeeping and typing [illegible]. Permanent [illegible] well-established company offering M.S.A., Group Insurance, etc. Apply in own handwriting giving full particulars as to age, schooling, etc. Box 450 Victoria Press.

ASK ANY AVON REPRESENTAtive how easy it is to sell Avon [illegible] spare hours. For a personal interview in your own home call 4-7995 or write to 2160 Fair St., Victoria.

NATIONAL COMPANY REQUIRES office clerk with knowledge of bookkeeping for machine posting and general office duties. Typing required. Reply stating age, experience and salary expected. Our employees know of this ad. Box 535 Victoria Press.

DOWNTOWN BANK HAS OPENing for [illegible] machine operator and teller. Good starting salary for [illegible] Apply in person at 1301 Douglas St. to Mr. [illegible]

AMAZING EXTRA-MONEY PLAN [illegible] Harford Frocks, Dept. RB-136, 2241 Lariviere St., Montreal 24, P.Q.

EXPERIENCED WAITRESS REquired for [illegible] time day work, 44-hour week. Must be neat and quick. Salary $31 per week. Apply in person [illegible] Coffee Shop [illegible] H.B.C.

EARN MONEY FAST AND rapidly by selling [illegible] of the highest grade. No experience necessary. Write for details to [illegible] Company, 554 St. Catherine East, Dept. 5, Montreal.

GOOD PAY MAKING SCENTED [illegible] at home. Easy. No experience needed. [illegible] TRIES, Sharon 2, Pa.

[illegible] FOR AN experienced [illegible] an old retail [illegible] working [illegible]. Please call Mr. [illegible]

TYPIST AGE 18 TO 21 FOR GENeral office work, must be accurate. Please bring high school reports. Apply Standard Furniture Company.

CAPABLE PERSON TO LOOK after two children during the day. Pleasant surroundings. On Uplands Number 2 bus route. Phone 4-8274

OPENING AVAILABLE IN LOCAL bank for young woman between the age of 17 and 21 with grade 10 education or better. Reply Box 447 Victoria Press.

EXPERIENCED WAITRESSES
Interviews between 2 to 5 at Paul's Restaurant Ltd., 795 Yates St. Must be able to work days and nights. Steady employment.

YOUNG LADY ABLE TO MEET public to take charge of office. Knowledge of bookkeeping necessary. Hours 12 to 5 p.m., 5-day week. 2007 Oak Bay Ave.

[illegible] ELDERLY couple. Middle-aged woman preferred that can cook and do general housework. Phone 7-1070

LADY TO [illegible] IN CARING FOR children and home mornings. [illegible] district. References 2-0319

WANTED SCHOOL GIRL TO LIVE in. Board and [illegible] remuneration [illegible] duties. 5-2642

RELIABLE PERSON IN GOOD health to [illegible] three children afternoons, steady. 7-1466 after 1 p.m.

WANTED YOUNG GIRL OR RETIRED lady to look after children. Apply 709 Lampson Street, Apt. 2, after 5 p.m. and all day Sunday.

EXPERIENCED CHILD'S NURSEmaid, 2 children, live out. Other help kept. Box 413 Victoria Press.

[illegible] HAIRDRESSER — Apply Reimer's Beauty Salon, 741 View St.

GIRL FOR TYPING [illegible] TIME 2-4212

TO CARE FOR CHILDREN WHILE mother works. Live in. 3-6351

17 SITUATIONS WANTED MALE

BASEMENTS AND ODD JOBS, cultivating, poles installed. 4-4414

CHARTERED ACCOUNTANT (AGE 31) [illegible] experience [illegible] desires a position with a [illegible] firm of chartered accountants. Box 414 Victoria Press.

JIM PAINE AND JACK ROSS WILL do your odd jobs, clothes poles, cement work, fencing, carpenter repairs, insulation. Nothing too small. 4-8604 or 3-8884

ACCOUNTING [illegible] and income tax. Complete bookkeeping services at reasonable rates. 4-8760 9-362-

FOREMAN CARPENTER AVAILable. Heavy or light construction. Houses preferred. Box 326 Victoria Press.

EXPERIENCED GARDENER wants steady job or part-time. Now is the time to clean up. 3-4373

RECENTLY MOVED TO VICTORIA. Gardener wants year round work. 7-3166

GARBAGE REMOVED REASONable. Phone day or night. 3-6347

18 SITUATIONS WANTED—FEMALE

ALL TYPES OF FLOORS EXPERTly cleaned, waxed [illegible]. Oregg's, established 1920. 4-5023

MOTHER OF TWO CHILDREN will mind children pre-school age in my home while mother works. 5-2072

GOOD GENERAL HELP WANTS housework of any kind, or sleep in. Box 431 Victoria Press.

RELIABLE GIRL WOULD LIKE part-time housework. Phone after [illegible] 4-3663

MIDDLE-AGED LADY WILL BABY-sit evenings, [illegible] district. Phone 3-1689 after 6 p.m.

LADY WISHES POSITION IN COFfee shop, some housing if necessary. Box 531 Victoria Press.

COMPANION - HOUSEKEEPER — Five days weekly if possible. 2-2274

LADY DESIRES WASHING DISHES or ironing. 3-0449

19 BUSINESS SERVICES

BRICKLAYERS

CHIMNEY AND FIREPLACE REpair [illegible] 3-7292 [illegible]

CHIMNEY REPAIRS, TILE AND slate work. H. A. Grimston 4-8777

BULLDOZERS

EVANS COLEMAN & JOHNSTON BROS LTD
For Bulldozing and Shovel Work
800 WHARF ST. PHONE 2-8121

BULLDOZING AND CLEARING, road grading and back-filling. The right machine for every job. [illegible] KISSINGER JR. 3-8425 Day 2-3947 Night

BULLDOZING, EXCAVATING AND road building. J. Henson Jr. 9-4234

CABINET WORK

VARIETY WOOD PRODUCTS
KITCHEN CABINETS
COUNTERS
STORE AND RESTAURANT FIXTURES
133 KINGSTON STREET
4-1093 Evenings 3-8451

CARPENTERS

FRAMING, FINISHING CONtracts, gutters, steps, kitchen cabinets. M. Anwell 4-6411. R. Reid 4-8720

FRAMING, FINISHING CONTRACtors. Specialized roof and gutter work. Phone 7-1943

FOR KITCHEN CABINETS AND other carpentry alterations consult H. A. Mason 2-2085

ANYTHING IN CARPENTRY [illegible]

BUILD OR REPAIR ANYTHING [illegible] 4664

CONTRACT FRAMING AND FINishing, repairs, alterations, kitchen cabinets. 2-0187

REPAIRS, FLOOR LAYING, FINishing by young company [illegible] 4-6841

CARPENTRY REPAIRS, NO JOB too small. Reasonable rates. 9-3331 or 4-9604

GENERAL REPAIRS, ALTERAtions. Free estimates. R. Ray 7-724

[illegible] Repair Work of All Kinds. HOME [illegible]

AL AND ARCH ALTERATIONS, framing [illegible]

FRAMING [illegible] REPAIRS [illegible]

CEMENT

FOR YOUR CONCRETE [illegible] basements, driveways, sidewalks and septic tanks, call Chase & Pedersen, phone 3-8368

CEMENT, SEWERS, TILE DRAINS, septic tanks. 2-3984 W. TRACE 9-1671

CONTRACTORS

V. L. LEIGH
DISTINCTIVE HOME CONSTRUCTION
Repairs, Alterations, etc. Complete building service, including plans and financing.
1215 Quadra 2-3483

A-1 SEWER AND SEPTIC TANK SERVICE
Fifteen years' experience with ROTO ROOTER. Tanks cleaned, sewers and drains. 4-6861

CEMENT WORK, FOUNDATIONS, floors, sidewalks, etc. Septic tanks, tile drains, sewers. Satisfaction guaranteed. D. [illegible] 5-0751

GILBERT BROWN
General Contractor
MASONRY CONSTRUCTION
Phone Office 4-8377. Home 7-2323

CONCRETE SEWERS, TILE drains and septic tank repairs. Phone day or night 3-3897. J. Hunt.

[illegible]
Repairs to old foundations and cement work. Jacking up old houses. No job too small. Island Contractors, phone 4-9457

LITZ HOUSE MOVERS, JACKING everything, repairing of any sort or foundations. 6-0211

[illegible] DRAINS, CEMENT work. Phone 4-6301 after 5.30 p.m.

STONEWORK
[illegible] granite work [illegible] stone and concrete work done [illegible]
Phone 3-5008 R. Smith

Farmer Construction
Repair Dept. 4-0811 [illegible]

DRESSMAKING

SEWING OF ANY KIND [illegible]

DRAPES, DRESSMAKING, ALTERations. 2-1587

ELECTRICIANS

HOUSE WIRING, RANGES CONnected. Estimates. Call Lee 7-4401

FLOORING AND FLOOR SANDING

R. HOADLEY — FLOOR SANDING [illegible] mates. 3-7961 or 3-9755

M. A. M. FLOOR CO. LTD. — Floor laying, sanding, [illegible] Free estimates. Phone [illegible]

[illegible] FLOORS [illegible] Complete [illegible] service. [illegible]

V.I. HARDWOOD FLOOR CO., 2100 Douglas. Free estimates. 4-3514

FURNACES

INSTALLATIONS AND REPAIRS. R. J. Clark & Sons 3-1161, evenings [illegible]

FLOOR POLISHING

ALL TYPES OF FLOORS EXPERTly cleaned and waxed [illegible] machines. Homes our specialty. Oregg's, established 1920. 4-5023

HAIRDRESSERS

ACT NOW FOR OUR [illegible] permanents. New [illegible] Beauty Salon, [illegible] Fort. 4-3649

DOMINION HAIRDRESSING SALON, Dominion Hotel. [illegible]

KEY CUTTING

KEYS CUT, LOCKS, SAWS, MOWers [illegible] 4-8553

LAWNS AND GARDENS

GET YOUR HEADS YOUR LAWN mower sharpened [illegible] Pick up and delivery. Louis Lawn Mower Service, 61 Cormorant St., phone 4-2714, evenings 4-6476

SCIENTIFIC PRUNING, SPRAYing of shade, fruit trees. Trees felled, chain saw, chemical spraying, brush, grasses, weeds. [illegible] 2-1476 Charles A. Cave [illegible]

GARDENS CLEANED, RENOvated, ploughing, rotovating, etc. [illegible] 3-0214, after 5, 2-8423

LANDSCAPING, ROCK WORK [illegible] Ken Vallance [illegible]

PAINTERS AND DECORATORS

[illegible] & SON [illegible] Paper hanging, painting, [illegible] workmanship. Thirty years experience Victoria. Terms if desired.

GREGOR PAINT [illegible] DEPT. [illegible] Phone 4-5022 [illegible]

C. T. LONGMAN, DECORATOR, [illegible] Free estimates. Phone 7-2813

$10 UP ROOMS PAPERED, PAINTing [illegible] Free estimates. 9-3813. D. Smythe.

[illegible]

$6 ROOM UP PAPERHANGING, Painting, etc. [illegible]

3-7730—PAINTING, DECORATING, paperhanging [illegible]

CLARK & PATTISON
Business 7-3413 [illegible] 4-0443

$10 AND UP — ROOMS PAINTED and papered. Quick service. 3-2775

PHOTO ENGRAVING

[illegible] ISLAND ENGRAVING [illegible]

PLASTERERS

RAY DU KMASTON [illegible] Plastering contractor [illegible]

STUCCO PLASTERING AND [illegible] J. Hamsido 3-3925

SMALE BROTHERS — PLASTER and stucco. Estimates. 2-2183

PLOWING, ROTOVATING, [illegible] CULTIVATING

GENERAL TRACTOR WORK — Free estimates. Carlson 9-2041

MacFARLANE TRACTOR 3-7808 Plowing, cultivating, post holes.

PLUMBING AND HEATING

PATLINS PLUMBING & HEATING Repairs, remodelling, installations. 137 [illegible] Street 4-3443

A. W. BOWKER PLUMBING & Heating [illegible] 3-3442

[illegible] PLUMBING & HEATING Contracts 7-9123, 704 Kings Rd.

C. J. McDOWELL
[illegible]
WE SELL, WE INSTALL, WE SERVICE
1900 Douglas Street [illegible]

PITT & HOLT LTD
Plumbing, Heating [illegible]

T. A. HARVEY LTD
[illegible]

BALLAM & RAWLINGS
[illegible]

PRIDHAM CO. LTD.
[illegible]

ROOFING AND INSULATION

ALL KINDS OF HOME REPAIRS [illegible]

VICTORIA ROOFING AND [illegible]

[illegible] QUALITY ROOFING [illegible] PANDORA [illegible]

WASHING MACHINE SERVICE

WASHING MACHINES
REPAIRS TO ALL MAKES WITH FACTORY TRAINED [illegible] ONLY FACTORY REPLACEMENT PARTS USED

McLENNAN McFEELY & PRIOR
1400 GOVERNMENT ST. [illegible]

20 PROFESSIONAL SERVICES

CONVALESCENT HOMES

THE [illegible] 600 [illegible] Langford [illegible]

MANOR PRIVATE HOSPITAL [illegible] Always Excellent Nursing [illegible]

DR. FRANCIS PRIVATE HOSPITAL [illegible]

PRIVATE ROOM ELDERLY LADY [illegible]

CHIROPRACTORS

[illegible]

ELECTROLYSIS

[illegible]

HOME FURNISHING

DRAPERIES [illegible]

PRIVATE DETECTIVES

FIRM AND FOREMOST IN INvestigations [illegible]

CONFIDENTIAL SERVICE [illegible]

PRIVATE INVESTIGATORS
R. J. ADRIAN AGENCY [illegible]

21 PERSONAL

ANYONE KNOWING THE WHEREabouts [illegible] Victoria Press or phone [illegible]

ALCOHOLICS ANONYMOUS—CONfidential information for men and women. 24-hour call service. Phone 3-0415

21A BUSINESS PERSONALS

FOR VALENTINE'S DAY GIVE [illegible]

A CLOTHES LINE POLE FOR THE [illegible] installed and cemented [illegible]

LADIES—YOUR HUSBAND'S SUIT can be [illegible] for you. Mrs. [illegible] 2610 Douglas St. 3-2010

[illegible]

TOBACCO FUMIGATION [illegible]

CONTRACT POLICE — [illegible]

PERSIAN ARTS AND CRAFTS [illegible]

NEEDLE [illegible] FOUNDATIONS FOR [illegible] 4-979

REMOVE BATH STAINS WITH [illegible]

24 MUSIC

LEARN TO PLAY PIANO AND [illegible]

GORGENA MAY DICKASON
Teacher of Piano [illegible]
Recognized Member [illegible] M.T.
[illegible]

VIOLIN TEACHER GRADUATE, will give lessons [illegible] Box [illegible] Victoria Press.

TROMBONE INSTRUCTION [illegible] 4-3342

25 DANCING

IT'S ALWAYS DANCE TIME AT THE [illegible] Private and Class lessons [illegible] for appointment [illegible] 847 Fort.

EILEEN'S SCHOOL OF DANCING, Ballet, tap [illegible] Baby class. Ballroom. 749 Broughton. Res. 3-8247.

ACADEMY BALLROOM DANCING. Private lessons [illegible]

27 FUEL

WOOD SAWDUST

1-WEEK SPECIAL
GUARANTEED ALL [illegible]
2 cords of big wood $11
1 Cord Planer Ends $7.00
IDEAL SAWDUST FUEL CO.
302 David St., Victoria
2-4622 2-2832
Immediate Delivery

COLWOOD FUEL
3-8842 4-3911

SOOKE DRYLAND FIR MILLWOOD
[illegible]

EMPIRE FUEL LTD
[illegible]

BUDGET SPECIAL
[illegible]

HARKNETT FUEL LTD
[illegible] PANDORA AVE. 4-[illegible]

DRYLAND FIR
NO. 1 BLOCK AND SLABS IN 12 LENGTHS [illegible] EXCELLENT FOR FURNACE OR KITCHEN
[illegible]

O.K. FUEL
[illegible]

WOOD
[illegible] for $12.00

Island Fuel Supply Co.
[illegible]

1 Unit Fir Sawdust by Blower, $9.75. Langford Fuel, 3-5910

DRYLAND FIR WOOD
[illegible]

[illegible]

[illegible] LUMP COAL [illegible] 3-3121

IMMEDIATE DELIVERY
12 [illegible] 2 cords [illegible]

KITCHEN WOOD [illegible] LENGTH AND [illegible]

RONALD HOPKINS FUELS GOOD [illegible]

28A BUILDING SUPPLIES

WE HAVE WHAT YOU NEED!
For that major project or minor repair around the home.
Lumber, panelling, plywoods, counter tops, [illegible] everything you need [illegible] paint and hardware, paints and varnishes.

SHAWNIGAN LUMBER YARDS
[illegible] GOVERNMENT ST. 3-7701

INSULATION
JOHNS MANVILLE "ROCKWOOL"
[illegible] and Installation
Parker, Johnston Ltd
1314 BROAD ST. 3-0181

FENCING FOR LESS
[illegible] Projects and Plans
[illegible] of fencing and posts at $15.00. 12 x 20 garage complete $[illegible]

Saanich Lumber Yards
OPEN ALL DAY SATURDAY
[illegible]

SPECIAL ROAD GRAVEL [illegible]

[illegible] PLASTIC [illegible] designs, over 70 patterns and colors to choose from. Victoria Builders & Contractors' Supplies Ltd. 5-2400

FOR SALE, ONE TRANSFERABLE [illegible] construction [illegible] 1761 Fellham Road. Phone 7-2081

SALE [illegible] TILE [illegible] Victoria Roofing and Insulation Co. [illegible] 2-3111

GRAVEL FOR DRIVEWAYS CONcrete fill, rock, etc. Immediate delivery. 9-1350

NAVYJACK, CEMENT — [illegible] 12.21 yard load $1.75 4-0000, 4-1432

Complete Radio Program for Saturday

Information on radio programs is supplied by the individual stations.
The Colonist prints programs, corrections and changes as submitted and does not assume responsibility for inaccurate listings.

CJVI—900 kc		CKDA—1280 kc	CBU—690 kc	KIRO—710 kc	KOMO—1000 kc	CJOR—600 kc	CKWX—980 kc	
[illegible]	News Breakfast [illegible]	[illegible]	News Weather	[illegible]	Monitor	News	News [illegible]	8.00
8.30	News Breakfast	[illegible]	Stu Davis	Robert Q. Lewis	Monitor	Time a Tune	Clockwatcher	8.15
8.45	Club	News Dave Hill	[illegible]	Robert Q. Lewis	Monitor	Billy Brown	News Clockwatcher	8.30
		Roving Reporter	Preview	Robert Q. Lewis	Monitor	Billy Brown	Clockwatcher	8.45
9.00	News Saturday	News [illegible]	News Commentary	News Story Master	Monitor	Billy Brown	News Clockwatcher	9.00
9.15	Morning Singsong	Guy Lombardo	Music	Red [illegible]	Monitor	Billie Browne	Clockwatcher	9.15
9.30	Eddie Fisher	Housewife's Holiday	[illegible] Club	Gunsmoke	Monitor	Sammy Kaye	Today's Hits	9.30
9.45	Eddie Fisher	Housewife's Holiday	Sounds Fun Club	Gunsmoke	Monitor	Sammy Kaye	Today's Hits	9.45
10.00	News Six for One	News Cash Clues	Postmark U.K.	KIRO Calling	Monitor	News Homemakers	News [illegible]	10.00
[illegible]	[illegible]	Cash Clues	Postmark U.K.	KIRO Calling	Monitor	[illegible]	[illegible]	[illegible]
10.30	Flying Fingers	Cash Clues	[illegible]	[illegible]	[illegible]	[illegible]	[illegible]	10.30
10.45	Flying Fingers	Cash Clues	News Weather	O Drake	Monitor	[illegible]	Today's Hits	10.45
11.00	News DVA Show	News Lawrence Welk	Opera	[illegible]	Monitor	News Take It Easy	News Soccer	11.00
11.15	[illegible]	Lawrence Welk	Opera	KIRO Calling	Monitor	Take It Easy	Today's Hits	11.15
11.30	DVA Show	Sunshine Corner	Opera	Proudly We Hail	Farm and Home Hour	Take It Easy	Today's Hits	11.30
11.45	[illegible]	Top 50	Opera	Proudly We Hail	Farm and Home Hour	Take It Easy	Today's Hits	11.45
12.00	News Soccer Scores	News Top 50	Opera	KIRO Calling	Monitor	News	News	12.00
12.15	Freelande P. Lunch	Top 50	Opera	KIRO Calling	Monitor	Kiddies Karnival	Rhythm Pals	12.15
12.30	News Weather	News Sports	Opera	Housewives' League	News Monitor	Kiddies Karnival	News Rhythm Pals	12.30
12.45	Luncheon Singsong	Top 50	Opera	Housewives' League	Monitor	Kiddies Karnival	Rhythm Pals	12.45
1.00	News Picking	News Top 50	Opera	Orchestra	Monitor	[illegible] of Women	News Autocast	1.00
1.15	the Strings	Top 50	Opera	Orchestra	Monitor	[illegible]	Matinee	1.15
1.30	Repeat Performance	Top 50	Opera	Orchestra	Monitor	[illegible]	Matinee	1.30
1.45	Repeat Performance	Top 50	Opera	Orchestra	Monitor	[illegible]	Matinee	1.45
2.00	Repeat Performance	News Top 50	Ballet Club	KIRO Calling	Monitor	Pops Unlimited	News Matinee	2.00
2.15	Repeat Performance	Top 50	Ballet Club	KIRO Calling	Monitor	Pops Unlimited	Matinee	2.15
2.30	Repeat Performance	Top 50	Ballet Club	KIRO Calling	Monitor	Pops Unlimited	Matinee	2.30
2.45	Repeat Performance	Top 50	Ballet Club	KIRO Calling	Monitor	Pops Unlimited	Matinee	2.45
3.00	Repeat Performance	News Pringle Show	News	KIRO Calling	Monitor	[illegible]	News Ballroom	3.00
3.15	Repeat Performance	Pringle Show	Speaker's Choice	KIRO Calling	Monitor	[illegible]	Ballroom	3.15
3.30	Repeat Performance	Pringle Show	Music Diary	KIRO Calling	Monitor	[illegible]	Ballroom	3.30
3.45	Repeat Performance	Pringle Show	Music Diary	KIRO Calling	Monitor	[illegible]	Ballroom	3.45
4.00	Repeat Performance	News Pringle Show	Buff Estes Sextet	KIRO Calling	Monitor	Mostly Music	News Ballroom	4.00
4.15	Repeat Performance	Pringle Show	Roving Reporter	KIRO Calling	Monitor	Mostly Music	Make Believe	4.15
4.30	Repeat Performance	[illegible]	Serenade for Strings	KIRO Calling	Monitor	[illegible] House	Ballroom	4.30
4.45	Repeat Performance	[illegible]	Serenade for Strings	KIRO Calling	Monitor	[illegible] House	Ballroom	4.45
5.00	News Hit Parade	News The Sheriff	Sons of the Saddle	KIRO Calling	Monitor	Easy Listening	News Ballroom	5.00
5.15	Hit Parade	[illegible]	Sons of the Saddle	KIRO Calling	Monitor	[illegible]	Make Believe	5.15
5.30	Be Cleo's Dance Time	The Sheriff	This Week	KIRO Calling	News Monitor	[illegible]	Ballroom	5.30
5.45	News Sports	The Sheriff	Sports College	Frank Goss	Monitor	Easy Listening	Ballroom	5.45
6.00	Come Back to Erin	News Sports	News Hockey	[illegible]	Monitor	Easy Listening	News Sports	6.00
6.15	Come Back to Erin	Milestones	Hockey	KIRO Calling	Monitor	Easy Listening	[illegible]	6.15
6.30	[illegible]	News Milestones	Hockey	KIRO Calling	[illegible]	Supper Serenade	Ballroom	6.30
6.45	North America	Milestones	Hockey	KIRO Calling	Grand Ole Opry	Supper Serenade	[illegible]	6.45
7.00	Road to the Isles	News Cash Clues	Hockey	Orchestra	Monitor	[illegible]	News Weather	7.00
7.15	Road to the Isles	Cash Clues	Hockey	Orchestra	Monitor	[illegible]	[illegible]	7.15
7.30	Cafe Continental	Barn Dance	Organ Music	Danny Wakely	Monitor	[illegible]	[illegible]	7.30
7.45	Cafe Continental	Barn Dance	Organ Music	Danny Wakely	Monitor	[illegible]	[illegible]	7.45
8.00	News Weather	News Barn Dance	Hotel Downbeat	Saturday Night	Monitor	News [illegible]	News	8.00
8.15	Music of Scandinavia	Barn Dance	Hotel Downbeat	Country Style	Monitor	[illegible]	[illegible]	8.15
8.30	Music of Ireland	Barn Dance	Winnipeg Pops	Saturday Night	Monitor	[illegible]	[illegible]	8.30
8.45	Music of England	Barn Dance	Concert	Country Style	Monitor	[illegible]	[illegible]	8.45
9.00	Hockey	News [illegible]	Winnipeg Pops	Romance	Monitor	[illegible]	[illegible]	9.00
9.15	Hockey	Memories in Music	Concert	Romance	Monitor	[illegible]	[illegible]	9.15
9.30	Hockey	Memories in Music	Prairie Schooner	Starlight Salute	Monitor	[illegible]	[illegible]	9.30
9.45	Hockey	Memories in Music	Prairie Schooner	Starlight Salute	Monitor	[illegible]	[illegible]	9.45
10.00	News Weather	News Weather	News	World Final	Monitor	News	News	10.00
10.15	Memory Lane	House Party	Night Spot	Dance Time	Monitor	[illegible]	[illegible] News	10.15
10.30	Memory Lane	House Party	Now I Ask You	Dance Time	Monitor	[illegible]	[illegible]	10.30
10.45	Memory Lane	House Party Sports	Now I Ask You	Dance Time	Monitor	[illegible]	[illegible]	10.45
11.00	News Sports	News House Party	Hit Air	Dance Time	News	[illegible]	[illegible]	11.00
11.15	Memory Lane	House Party	Hit Air	Dance Time	[illegible] Classics	[illegible]	[illegible]	[illegible]
11.30	Memory Lane	House Party	Hit Air	Dance Time	[illegible] Classics	[illegible]	[illegible]	[illegible]
11.45	Memory Lane	House Party	Hit Air	Dance Time	[illegible]	[illegible]	[illegible]	[illegible]

Index to Colonist Want Ad Headings

Classification	No.	Classification	No.	Classification	No.
Acreage for Rent	62	Flats and Apts. to Rent Furnished	60	Personal	21
Acreage for Sale	61	Flats and Apts. Wanted Furnished	61	Personal [illegible]	21A
Acreage Wanted	63	Florists	8	Professional Services	20
Announcements	10	Fuel	27	Property for Sale	50
Articles for Sale	30	Funeral Directors	7	Property Wanted	51
Births	1	Halls, Stores and Offices to Rent	66	Room and Board	35
Boats and Marine For Sale and Wanted	40	Help [illegible]	13B	Room and Board Wanted	36
Business Opportunities	64	Housekeeping Rooms to Rent	37	Rooms to Rent Furnished	37
Business Services	19	Furnished Housekeeping	38	Situations Wanted Male	17
Cards of Thanks	5	Rooms Wanted		Female	18
Cars and Trucks Wanted	48	Furnished	39	Summer Resorts	14A
Cars for Sale	47	Houses to Rent Furnished	43	Swaps	[illegible]
Coming Events	11	Houses Wanted to Rent Furnished	43	Teachers Wanted	22
Cottages and Campsites	34	Houses for Sale	57	Timber [illegible]	41
Dancing	25	In Memoriam	6	Wanted Female Help	14
Deaths	4	Listings Cancelled	54	Wanted Male Help	13
Education	[illegible]	Lost and Found	12	Wanted—Miscellaneous	29
Engagements	2	Marriages	3	Wanted to Borrow	52
Exchange Real Estate	55	Miscellaneous to Rent	65	Wanted to Buy Houses	58
Farms for Rent	66	Monumental Works	9	Wanted to Rent—Miscellaneous	66
Farms for Sale	56				
Farms Wanted	44				

SURPLUS ITEMS AROUND YOUR HOME CAN PROVIDE SURPLUS HOUSEHOLD CASH. TRY A FOR SALE AD NOW

Complete Radio Programs for Sunday

Information on radio programs is supplied by the individual stations. The Colonist prints programs, corrections and changes as submitted and does not assume responsibility for inaccurate listings.

Time	CJVI—900 kc	CKDA—1280 kc	CBU—690 kc	KIRO—710 kc	KOMO—1000 kc	CJOR—600 kc	CKWX—980 kc
8.00	News	News Top o Morning	CBC News	Invitation to Learn	Monitor	Wings of [illegible]	Salvation Army
8.15	Salvation Army	Top o' the Morning	Personal Choice	Invitation to Learn	Changing Times	Wings of Healing	Salvation Army
8.30	Salvation Army	Top o' the Morning	Personal Choice	Salt Lake City Tabernacle	Chapel Hour	Lutheran Church	Back to God
8.45	Brother John	Top o' the Morning	Personal Choice		Chapel Hour	Hebrew Christian Hr	Back to God
9.00	News Reading	Sunday Chronicle	BBC News Com'a'ry	University Explorer	Chapel Hour	Frank and Ernest	Stories Along Way
9.15	the Funnies	Fred Waring	Random Reader	Howard K. Smith	Religious News	Br. Israel Federa.	Stories Along Way
9.30	[illegible]	Ames Brothers	Harmony Harbor	Sunday Serenade	Eternal Light	Lutheran Hour	Voice of Prophecy
9.45	Parliament Hill	Ames Brothers	Harmony Harbor	Sunday Serenade	Eternal Light	Lutheran Hour	Voice of Prophecy
10.00	News Filmeys	News Music	Gardener Weather	Sunday Serenade	Monitor	British-Israel	Bible Institute
10.15	Sunday Concert	Music of Scandinavia	Just Mary	[illegible]	Monitor	Sun Morning Music	Bible [illegible]
10.30	Sunday Concert	Tides of Music	In His Service	Weather	Monitor	Sun Morning Music	Bible Institute
10.45	Sunday Concert	Tides of Music	In His Service	Reading for Fun	Monitor	Sun Morning Music	Bible [illegible]
11.00	Church Service	News Church Service	Chamber Music	Symphonette	Monitor	[illegible] Tabernacle	News
11.15	Church Service	Church Service	Religious Period	Symphonette	Monitor	Metropol Tabernacle	Can Memorial
11.30	Church Service	Church Service	Religious Period	N Y Philharmonic Orchestra	Monitor	Metropol [illegible]	[illegible]
11.45	[illegible]	Church Service	Religious Period		Monitor	Metropol Tabernacle	Can Memor. Church
12.00	News Dost. Civic	News Interlude	N Y Philharmonic Orchestra	N Y Philharmonic Orchestra	Monitor	Metropol Tabernacle	News
12.15	Matinee	Singing Canaries			[illegible]	Popular Music	Showtime
12.30	News Weather	Bonnie Scotland	N Y Philharmonic Orchestra	N Y Philharmonic Orchestra	[illegible]	Popular Music	Showtime
12.45	Luncheon Singsong	Bonnie Scotland			[illegible]	News	Showtime
1.00	Classics in Song	News Lombardo	N Y Philharmonic Orchestra	Woolworth Hour	Monitor	Church of the Air	News Music
1.15	Classics in Song	Guy Lombardo		Woolworth Hour	Monitor	Foursquare Gospel	Hour of Music
1.30	Church of the Air	Liberace	Critically Speaking	Woolworth Hour	[illegible]	Nat Church of Air	Year-End Review
1.45	Church of the Air	Liberace	Critically Speaking	Woolworth Hour	[illegible]	Nat Church of Air	Year End Review
2.00	Cuckoo Clock House	News Hit Parade	World in Your Ear	On a Sunday Afternoon	News Theatre	Call of China	Viewpoints
2.15	Cuckoo Clock House	Hit Parade	World in Your Ear		Theatre	Bamboo Terrace	Viewpoints
2.30	Singing Stars of Tomorrow	Hit Parade	Canadian Scene	On a Sunday Afternoon	Theatre	Singing Stars of Tomorrow	Parade of Hits
2.45		Hit Parade	Canadian Scene		Theatre		Parade of Hits
3.00	Woolworth Hour	News Pringle Show	News	Face the Nation	Meet the Press	Woolworth Hour	News [illegible]
3.15	Woolworth Hour	Norm Pringle Show	Un on Record	Face the Nation	Meet the Press	Woolworth Hour	[illegible] of Hits
3.30	Woolworth Hour	Norm Pringle Show	In Rep.	Sunday Serenade	Monitor	Woolworth Hour	Parade of Hits
3.45	Woolworth Hour	Norm Pringle Show	Four Gentlemen	Sunday Serenade	Monitor	Woolworth Hour	Parade of Hits
4.00	Our Miss Brooks	News Pringle Show	Vancouver Symphony Orch.	Edgar Bergen Show	Monitor	Our Miss Brooks	News Parade
4.15	Our Miss Brooks	Norm Pringle Show		Edgar Bergen Show	Monitor	Our Miss Brooks	Parade of Hits
4.30	Piano Portraits	Kiddie Kapers	Vancouver Symphony Orch	Edgar Bergen Show	Monitor	Hour of Decision	Parade of Hits
4.45	Piano Portraits	Kiddie Kapers		Edgar Bergen Show	Monitor	Billy Graham	Parade of Hits
5.00	DJ for a Day	News Hit Parade	Sunday Chorale	Music Hall	Monitor	[illegible]	News Parade
5.15	DJ for a Day	Western Hit Parade	Sunday Chorale	Music Hall	Monitor	Revival Hour	Parade of Hits
5.30	Bouquet of Melody	Western Hit Parade	Damon Runyon	Newsroom	Shirley Thomas	[illegible]	Family Theatre
5.45	News Reports	Western Hit Parade	Damon Runyon	Newsroom	Shirley Thomas	Revival Hour	Family Theatre
6.00	Radio Novels	News Prescription	Capital Report	Our Miss Brooks	Monitor	Webster's [illegible]	News Sam Ross
6.15	Radio Novels	Prescription for Pleasure	CBC National News	Our Miss Brooks	Monitor	Music	Capital City Com.
6.30	Radio Novels		Mantovani	Two for the Money	Monitor	Stairway to Stardom	This Week
6.45	Radio Novels	Prescription for Pleasure	Mantovani	Two for the Money	Monitor	Stairway to Stardom	Walter Winchell
7.00	Sunday Summary	News Wayne King	News	Gene Autry	Monitor	Stairway to Stardom	British Music Hall
7.15	Capital City Com	Wayne King	Speaker	Gene Autry	Monitor	Stairway to Stardom	British Music Hall
7.30	People Are Funny	Lawrence Welk	Little Symphony Orchestra	Gunsmoke	American Forum	Christ Church	Church Service
7.45	People Are Funny	Lawrence Welk		Gunsmoke	American Forum	Christ Church	[illegible]
8.00	News Weather	[illegible] Perry Como	CBC Stage	Mitch Miller Show	Drew Pearson	Christ Church	[illegible]
8.15	Enterprise in Action	Perry Como	CBC Stage	Mitch Miller Show	Another Chance	Christ Church	Church Service
8.30	Album of Favorites	Hockey Parade	CBC Stage	Mitch Miller Show	Monitor	Christ Church	Public Prosecutor
8.45	Album of Favorites	Hockey Parade	CBC Stage	Mitch Miller Show	Monitor	Christ Church Cath.	Public Prosecutor
9.00	Encore	News Memories	Tapestry in Music	Make Way for Youth	Biography in Sound	News	Michael Shayne
9.15	Encore	Memories in Music	Tapestry in Music	Make Way for Youth	Biography in Sound	Leisure Listening	Michael Shayne
9.30	Pastor's Hour	Memories in Music	Vesper Hour	Face the Nation	Biography in Sound	Famous Voices	Treasury Agent
9.45	Pastor's Hour	Memories in Music	Vesper Hour	Face the Nation	Biography in Sound	Famous Voices	Treasury Agent
10.00	News Weather	News House Party	News	World News	[illegible]	News	News
10.15	Kenworth Sports	House Party	Victorian Canada	Leading Question	Weather Interlude	Lighthouse of Hope	Music Dreams
10.30	Billy Graham	House Party	Casseni Players	Leading Question	Catholic Hour	Lighthouse of Hope	Close of Day
10.45	Billy Graham	House Party, Sports	Cassen's Players	Olympia Report	Catholic Hour	Interlude	Chapel Chimes
11.00	News Sports	News, House Party	Music and the Western Man	Concert Hall	[illegible]	Dixieland	News, Sports
11.15	Journey Into Melody	House Party		Concert Hall	Album of Classics	Dixieland	Music at Midnight
11.30	Journey Into Melody	House Party	Music and the Western Man	Concert Hall	Album of Classics	Dixieland	Music at Midnight
11.45	Journey Into Melody	House Party		Concert Hall	Album of Classics	Dixieland	Music at Midnight

28A BUILDING SUPPLIES

STEWART & HUDSON LTD.
MEMBER RETAIL LUMBERMEN'S ASSOCIATION

OPERATION HOME IMPROVEMENT

'56 the Year to Fix

Plan now to make '56 the year to fix your home. Here's why you should consider home improvements

(1) [illegible] important asset
(2) Your home can become more valuable
(3) Increases resale value
(4) A more pleasant place to relax with your family
(5) Additional space can be a source of revenue
(6) Improvements now can save costly repairs later. And last but not least you can have home improvements NOW and pay later

Add a room—enclose porch—finish attic or basement—convert to duplex—fix rental rooms, kitchen cupboards—remodel bathroom—build a garage—new linoleum, tile floors—painting—insulation, etc. new plumbing, electrical work, etc. Call in your own contractor or do the job yourself, we'll finance the whole job and you make only one convenient monthly repayment.

A Complete Selection

Shadowood, precision cut squares, 11 x11 each .... .18
Same item in 15 x15 .... .16
2' x8' x¼" prime coated Weldtex plywood 4.80
2' x8' x¼" natural Weldtex 4.35
2' x8' x¼" natural Birchwood 4.30
3" x3" brass [illegible] brass door butts pair .... .60
⅜ offset cupboard door hinges pair .... .30
[illegible] tile colors each .... .16
Sandram counter topping, 36" wide, square foot .... .28
Arborite, per square foot .... .70
New [illegible] in Chromeedge metal mouldings

Seasonal Suggestions

Zonolite loose fill insulation bag 1.50
[illegible] wool 2" thick per carton 70 sq. ft. 4.70
Hot bed frame made of 2" lumber [illegible] ready to assemble 36 x 72 x24" high 4.75
Hot bed sash 36 x72" all glazed 6.90
Treat yourself in this handy 8'x8' greenhouse [illegible] material [illegible] includes glass and putty [illegible] screws etc. (no foundation [illegible] door—all materials complete 78.50
Delivered tax paid

Lumber—Yes

Select from the largest assorted stocks in town. [illegible] boards 2 x 4 to 2x8 2x6 2x8 2x10 dressed 4 sides or S1S. Buy on government inspected Grades 1 & B1. No. 2 Grade and Premium Grade Utility Grade—you can always make a deal at Stewart & Hudson and if our lumber does not satisfy, your money gladly refunded.

STEWART & HUDSON LTD.
405 GORGE ROAD
2-3171 2-3172 2-3413
OPEN ALL DAY SATURDAY
[illegible]

SIDNEY LUMBER
2 FOR 1 SPECIAL
ROCK SPAR VARNISH

A pale heavy-bodied varnish suitable for any interior finishing such as floors, woodwork, furniture.

Gallons - 2 for $10.66
Quarts - 2 for 3.31
Half Pints - 2 for 1.06

Everything to Build Anything

SIDNEY LUMBER
Limited
2333 Government Street
Phone 2-5187, 2-5188

"FOREST" CEDAR SIDING

Combined beauty, strength and economy. It offers ease of application and a choice of finish.

NOW MADE IN VICTORIA BY
BRITISH COLUMBIA FOREST PRODUCTS LTD.
Phone 2-7331
371 GORGE ROAD E

PLYWOOD SPECIAL

6"x48"—¼"	sanded	.....	13c
24 x23"—¼"	sanded	.....	20c
24 x48"—¼"	sanded	.....	40c
6" x84"—¼"	unsanded	.....	20c
6 x84"—¼"	unsanded	.....	24c
30 x12"—¼"	unsanded	.....	45c
24 x30"—¼"	unsanded	.....	40c
27 x47"—¼"	unsanded	.....	61c
24 x15"—¼"	unsanded	.....	70c
30 x64"—¼"	unsanded	.....	$1.00
30 x75"—¼"	unsanded	.....	$1.05
30 x79"—¼"	unsanded	.....	$2.15

VICTORIA RETAIL LUMBER YARD LIMITED
2001 Government 2 3120

PLASTERERS AND CEMENT FINISHERS

Just arrived [illegible] latest in Goldblatt Trowels of every size and shape and for every purpose. We have tools for Dry Wall type application, tools for tile setting, four-foot brick levels, six-foot featheredges and a good selection of Darbies and Floats

ISLAND BUILDING SUPPLY COMPANY
975 Gorge Road East. Phone 3-4179
(Opposite B.C. Electric Bus Depot)

DOMAN'S
BETTER BUYS IN BETTER LUMBER
Your Satisfaction Is Our Job

DOMAN'S LUMBER
102 Esquimalt Road
AT POINT ELLICE BRIDGE
Your Lumber Number 5-2409

28A BUILDING SUPPLIES

MOORE-WHITTINGTON LUMBER CO. LTD.

BUILDERS LOOK!

30-Day Introductory Offer

1000 DOORS

Rotary Cut Philippine Mahogany — two sides

$6.95 EACH

SIZES—
2 0 x6 8 x1⅜"
2 4 x6 8 x1⅜"
2 6 x6 8 x1⅜"
2 8 x6 8 x1⅜"

HARDWARE

3½x3½ Brass Butts .... 73c pr
Weslock Brass Latch [illegible] $2.52
Lock Sets $5.90
Bath Sets .... $3.?

JUST AN IDEA OF THE SPECIALS OFFERED AT

The Moore-Whittington Lumber Co. Ltd.

Turn West at the Roundabout
Two Blocks Down Hillside
2614 BRIDGE STREET 2-7166

BUILDERS SASH & DOOR

MAHOGANY PLYWOOD DOORS

Check these features:
(1) Strongly made all wooden core
(2) Choice Philippine mahogany both sides
(3) Precision sizes for easier fitting
(4) Your choice of sizes
2 0x6 8x1⅜
2 4x6 8x1⅜
2 6x6 8x1⅜
2 8x6 8x1⅜

Only $6.95

Other sizes also available

BUILDERS' HARDWARE

3½"x3½" brass butts. Pair [illegible]
Glass knob latch sets. Each 1.00
Weiser latch sets. Each $1.35
⅜ offset cabinet hinges. Pair .35
For all your needs in wood or steel Sash Frames Millwork Etc.

Call
BUILDERS SASH AND DOOR LTD.
350 Garbally [illegible] 3-3173
Open Saturdays till 12.30

R. A. GREEN LUMBER CO. LTD
2001 Douglas [illegible] 4-7614

FLOORING SPECIAL

This is 1x2¼" Clear Kiln Dry Fir, long lengths at per 100 sq. ft. $7.50
1x4 and 1x6 all 6' and 8' long. Bundled can be used for outside work. This is not K.D. Per 100 sq. ft. $4.50

PINK PANELLING, ALL 1 x4 WIDE

Also in Yellow Cedar, well manufactured. Will make beautiful finish for den, game room or wherever a wood finish is desired. Per 100 sq. ft. $17.50

SERVICE—TERMS—QUALITY

SUPER BARGAIN

DUROID NO. 1

HEXAGON SHINGLES

$7.95 SQUARE

FOREST GREEN, TOY RED, BLACK. Plus a Full Line of Materials to Repair or Build Your Home at the

LANGFORD BUILDING SUPPLY, 8-1724

DRYSDALE'S

ZONOLITE INSULATION
$1.50 Per Sack
Covers 25 square feet two inches thick

DRYSDALE SASH & DOOR CO. LTD.
1730 COOK ST 4-6413

GAIN EXTRA WALL AND FLOOR SPACE WITH
PELLA
Wood Folding Doors
AVAILABLE IN OAK, BIRCH AND MAHOGANY AND WHITE PINE

B. T. LEIGH
Venetian Blinds Metal Weatherstrip
736 Newport Avenue 3-0686

LUMBER SPECIALS

100,000 Board feet of lumber must be sold. Cash discounts on all pre-paid orders.

SUPERIOR GRADE SPECIALS
Price per Thousand Board Feet

1x8 Tongue and Groove random lengths $14.00
2x4 S4S eight foot studs $40.00
2x4 S4S random engths $40.00
1x8 Shiplap random lengths $40.00
6' 2x4 S4S each 30c
6' 1x2 S4S each 5c
6' 1x[illegible] S4S each 7½c
6' 1x4 S4S each 10c
6' 1x6 S4S each 15c
6' 1x4 Tongue and Groove, each 15c
4x4 Cedar per lineal ft 11c
4x6 Cedar per lineal ft 21c
6x6 Cedar per lineal ft 31c

We carry superior grades of Douglas fir framing materials at lowest prices in town 2x2 2x4 2x4 2x6 2x8 2x10 2x12 4x4 6x6 posts and 6x8 beams. Rough dresser on four sides or two edges 1x8 1x8 or 1x10 Shiplap. Prompt and courteous service. Satisfaction guaranteed. Open Monday to Saturday including Wednesday 8 a.m. to 5 p.m.

It Pays to Pay Cash at
ATOM LUMBER COMPANY LTD
210 Johnson St. W 3-4431, 2-3249
Evenings 3-4033

We are located just east of Victoria West Park and right across from the E. & N. Roundhouse

28B CLOTHING, FURS, SHOES, ETC.

[illegible]
Ladies' coats and dresses. Jane's Place. 2819 Douglas 3-7014

NORTH AMERICAN FASHION frocks, reasonable prices, direct from Montreal. 3-2360.

28D FURNITURE

REAL TRADE-IN BARGAINS

Fab. Frame. Oil Range $89.50
Occasional Chair $19.50
Walnut Sliding Cabinet $1.50
Walnut Library Table $12.50
Walnut Coffee Table $4.50
Odd Chesterfield Chair $22.50
[illegible] glass front $24.50
Two-piece Chesterfield suite 119.50
[illegible] $89.50
[illegible] Wilton Rug .... [illegible]
Refrigerator 9 cubic feet $99.50

VOGUE FURNITURE
Out of the High Rent District to Save You Money
Phone 4-3111
960 Yates near Quadra

JANUARY CLEARANCE OF USED FURNITURE

Two piece chesterfield bed $69.50
Two-piece modern chesterfield suite, beige [illegible] $79.50
Corner chair to match [illegible] .... [illegible]
Vanity [illegible] with spring and Beautyrest mattress $75
Oriental rug 4x6 .... $25
Indian rug 6x9 .... [illegible]
Wilton Rug 9x12 .... $45
Solid mahogany tilt top table $18.00
Two youth beds with spring, 1 each $15
One full panel steel bed 4'6" $17.50

HOME FURNITURE
975 Fort Street 2-6138

BROADLOOM

Wool Wilton Hard Twist in 9 and 12 foot widths, 8 colors.
ONLY $7.95 SQ. YD.

HUMBER'S
"Warehouse to Your House"
821 [illegible] ST. 2-2111

Three piece green velour chesterfield suite $82.50
Bendix washing machine, like new $87.50
Wing chair $29.50
Six piece walnut dinette, with combination buffet-china cabinet $99.50
Royal electric floor polisher $29.50

HOLLAND BROS. & CO
834 Fort Street 3-0613

STANDARD FURNITURE
VIEW ST. SPECIALS
Cedar Chest, walnut finish, Reg. $69 .... $48.00
Light Oak Coffee Table, Reg. $14.50 .... 10.00

STANDARD FURNITURE
[illegible] STREET
BARGAIN BASEMENT
Downstairs in Scollard Bldg
View Street just up from Douglas

SPECIAL CLEARANCE
Five-piece walnut bedroom suite $90
Six piece walnut dinette suite $59
Walnut china cabinet $27
Converta and chair $19
Rangette good working order $27

PANDORA USED FURNITURE
1010 Pandora (near Cook) 3-6319

YOU'LL BE AMAZED HOW MUCH You can save on the cost of a new chesterfield by letting our experts re-upholster and modernize your present one. Hazel's Chesterfield [illegible] 4-7042

[illegible]
Offer good till January 31, three-piece chesterfield cleaned demothed in your home for only $16. Work guaranteed by Ambassador Home Service 7-5532

YOUR MATTRESS REBUILT LIKE new at a genuine saving. Upholstery repairs. Box springs and couches rebuilt. Atlas Mattress Shop 2716 Quadra at Hillside 4-4925

[illegible]
GOOD USED FURNITURE BARGAINS
[illegible] PHONE 4-3111

KILSHAW'S AUCTIONEERS
WE BUY—WE SELL
WE APPRAISE
4-6441

MAYNARD & SONS
AUCTIONEERS AND APPRAISERS
Contact us before selling
711 [illegible] Phone 4-5921

KROEHLER BED CHESTERFIELD and easy chair, very good condition, $65, also Frigidaire, very good condition, $55. 2-3843.

28E MUSICAL INSTRUMENTS

Western Music Co. Ltd.
Exclusive Distributors for
Conn Instruments
"Choice of the Artists"
720 View St. Phone 2-1811

WANTED: PLAYER PIANO IN good condition. Must be good make, preferably Heintzman. 3-0248

120 BASS [illegible] PIANO ACCORDION like new. $175. Evenings 4-3001

BALDWIN SPINET PIANO EXCELLENT condition. Used one year. $850 cash. 5-1027

[illegible] WILLIS PIANO AND bench, highly polished, like new, rent to purchase 3-0248

WANTED, GOOD USED PIANO 4-1336

PIANO BENCH, NEW, 4-6096. 2065 Admirals Road

WILL PAY CASH FOR SMALL piano, not over [illegible]. 3-0248

12-24-48-120 BASS ACCORDIONS, trumpets. Island Trading. 4-5354

WANTED, HEINTZMAN PIANO not over $300. 5-1678 evenings

TWO SPINET [illegible] FOR SALE or rent 2-4712

FOR SALE OLD VIOLIN, DATED 1711. 9-4561

OLD COUNTRY PIANO, GOOD tone, $185. 4-0407

28F TELEVISION and RADIO SALES and SERVICE

GET ALL 3 AT KING TV
Corner Johnson and Blanshard

1. SALES
MOTOROLA
ELECTROHOME
Quality TV
SYLVANIA
With Halo Light
Liberal Trade In Allowances

2. SERVICE
From Victoria's Finest Service Dept. for Television, Auto Radios and Home Radios

3. ANTENNAS
Complete stock of Rims and Channel Master Antennas. Parts for the do it yourself man, or our fully-qualified crew will do the job for you.
Terms available on Antenna Installation
Our Technicians are holders of RETA certificates
Phone 4-9913
B.C. Largest Auto Radio Dealer

CASH AND CARRY T.V. SERVICE

You save on labor because you don't pay for technician's travelling time or for vehicle [illegible]
Speedier drive-in service by Victoria's Leading Commercial and Manufacturer's Service Depot

TELE TECH SERVICES LTD.
933 MEARES 4-7512
(Behind W. & J. Menzies)
RETA Members
Chamber of Commerce

NEW FOR '56
SYLVANIA TV
with HALO Light
(A soft frame of light around the TV picture)
Console and Table Models

MAIS
For Free Demonstration please phone 3-4131 2-8790. We service what we sell

WE FIX TV
In Your Own Home
Day Evening Weekends
ACADIA TELEVISION
Anytime — 3-1011 — Anytime

USED TV AND RADIO SPECIALS
21" Westinghouse with matching base $195
21 Marconi limed oak 195
17 Rogers Majestic $100
Easy Terms. All Guaranteed For 90 Days
DELTA ELECTRIC
716 Cormorant Street 4-7616

KENT'S LTD
RADIO AND TV SALES AND SERVICE. PHONOGRAPH NEEDLES INCLUDING DIAMONDS, FOR ALL MAKES OF RECORD PLAYERS. HAVE YOU HAD YOUR NEEDLE CHECKED LATELY? 743 FORT. SALES 3-7104. SERVICE 2-1813

CHANNELMASTER TRAILBLAZER antenna with rotor and 25-foot mast completely installed. $99.50. Edward Drew T.V. 140 View St. 2-8511

REPAIRING WITH CARE
You can trust us to fix your TV set right
[illegible]
761 ESQUIMALT ROAD 2-4419

TV SERVICE AND REPAIRS — Your needs satisfied by qualified TV technicians. Phone Butler Brothers at 2-1811

ATKINSON & PEARCE
Guaranteed Service and Repairs to all makes of radio and TV
3-0831 [illegible] Fort Street

TV ANTENNAS 30-FOOT MIME, $39. Champion $25 rotator masts and vegis. 4-5438

R. & KITCHING (R.K. RADIO) NOW AT 623½ FORT ST
3-7021 3-2001 3-1676

[illegible] ice in Saanich, phone 3-1811.

Better TV Reception
Can Be Yours—Install
CHANNEL MASTERS TRAIL BLAZER
ANTENNA
GUARANTEED
All channel reception when used with a rotor
CALL YOUR DEALER TODAY

TV AND ANTENNA [illegible] tions, servicing by experienced technicians. Work guaranteed. 24-hour service. Crusaders TV Service Co. 4-8473.

28H SPORTING GOODS

HUNTERS'
Off Season Specials
30-30 Savage $79.50, 30-30 Winchester $67.50, 30 06 Rem $49.50, 303 Enfield $35.00, Czech 8 MM $37.50, 22 Winch Auto $45.00, 12 ga Pump $57.50, B.S.A. 101 $47.50
Trade—Swap—Sell. Easy Terms
ROBINSON'S
1307 Broad Street 3-6212

$ CASH $
We want good used rifles—all calibres. Spot cash for yours at
ROBINSON'S
1307 [illegible] 3-6212

28 I HIGH FIDELITY

BEFORE YOU BUY ANY "HI-FI" be sure to HEAR it. Find out why KELTON has been recommended by Bill Belman, Eugene Kash, Ottawa Philharmonic Orchestra, George Simon, editor Metronome magazine, Oscar Peterson, Pee Wee Hunt, Gene Krupa, Stan Kenton, plus Hi Fidelity magazine, Toronto Saturday Night, Cosmopolitan and many other publications. From $179.00 to $650.

ONLY AT
KENT'S LTD.
743 FORT 3-7104

QUALITY AMPLIFIER RECORD changer separate teflex [illegible] outer as new complete 1.60 or separate. Regular [illegible] cartridges with diamond needles available. Bargains 2-6340 evenings

28 J SEWING MACHINES

[illegible] SEWING CENTRE SEWING contest. Information phone 2-6413

28 K BICYCLES and MOTORCYCLES

DON'T DELAY
Select your motorcycle now and ensure a spring and summer's fun and trouble free running. Remember we give free lessons to all new riders at
BROOKLANDS MOTORCYCLE [illegible] SERVICE LIMITED
FIRST IN VICTORIA
837 Fort Street, Victoria 3-3020

[illegible] REPAIRS
3 speeds installed, repaired, overhauling, repairs to all makes. One day service or loan of cycle. Guaranteed repairs. [illegible] Bicycle Store, 747 Pandora, 2-9728

SPECIALS
Some real good [illegible] reconditioned bicycles. Huge selection. See these now.
ROBINSON'S
1307 BROAD 3-6212

HAVE YOUR BICYCLE OVERhauled for only $4.50. Work guaranteed. Victoria Sporting Goods, 1410 Douglas. 4-7314

SAME DAY REPAIRS or bike loaned free. Work guaranteed by factory-trained mechanics. Overseas Cycles, 624 Fisgard 2-0333

BICYCLES THREE SPEED $19.50. New tires $1.95. New tubes 75c. Bikes, all ages. Repairing while you wait. Aaronson's 585 Johnson.

LES SLOW'S MOTORCYCLE SALES & SERVICE
2847 Douglas St. Phone 4-7843

MAN'S C.C.M. BICYCLE, GOOD condition, generator light and tools included. $24. 2-7073

RALEIGH RACER, [illegible] light. Excellent shape. 3-2492

28 L STOVES and FURNACES

SOUTHALL'S SPECIALS

Used cast iron radio furnace and casing $85
Moffat De Luxe electric range, top model, white enamel [illegible] $199.50
Beasley garbage burner, white [illegible] $49.50
Used furnace sawdust burner with hopper $30
1 Used Evans oil circulating heater $75
1 Used tabletop gas range only $90

SEE US FOR GAS INSTALLATIONS

SOUTHALL'S
745 PANDORA 4-2961

SEE COAL AND WOOD FURNACE and oil fire package units. Southall's 745 Pandora 4-2961

FURNACE REPAIRING AND INSTALLATION, air conditioning, free estimates. Hugh Neuman 4-2006

RANGE AND FURNACE REPAIRS, boilers and Cyclos oil burners installed. 2-1842

GURNEY POT BURNER OIL stove, $45, also 110 volt electric rangette, $25. 541 Dunsmuir [illegible]

BEACH RANGE, IVORY ENAMEL with copper coil, $39.50. Carter's Stove Store, 820 Fort 3-3811

WOOD AND COAL STOVE $15. 5-3243

"PACIFIC"
The famous sealed-in-steel furnace and all units that cannot smoke. Gives you a lifetime of satisfaction
PACIFIC SHEET METAL WORKS LTD
1000 Yates 3-2160

ALL-ENAMEL DE LUXE CYCLOS oil [illegible] unit $270.50 or your present range converted to Cyclos, only $140 completely installed with gravity system at C. Taylor Home Appliances, 1430 Government St. 2-3281

VICTORIA FOUNDRIES LTD. 681 Princess Ave. "Radio" all-cast and steel furnaces [illegible] Stove, furnace and sawdust parts. Castings made to order. 4-3124

SHORT OF SAWDUST?
Phone today for an estimate on having an oil range or furnace installed
EAGLE SALES
1016 Fort 3-3021

LATE MODEL BERKLEY WHITE enamel coal and wood range, in new condition, with or without Mainer sawdust burner. Cheap for cash. 2086 Oak Bay Ave

HEATING UNITS INSTALLED AND repaired. Prompt and efficient service.
CIRCLE SHEET METAL
2300 Douglas 5-1716 Eve. 5-3079

10" CAST IRON HOT-AIR FURnace, complete with pipes, etc. In good condition. $40. 77 Howe St. 3-3748

[illegible] Shaw Sheet Metal 2119 Government 3-2343 days 6-3168 nights

ONE THOR OIL HEATER IN NEW condition. Very suitable for any large building. Price $80 or near offer. 4-4036

[illegible] furnace repairs, sawdust burners. Apply Model Sheet Metal, 3818 Douglas

30" HOT-AIR FURNACE WITH casing. Good condition. 3-4006.

28M MACHINERY

FOR RENT
Compressors, Concrete Breakers, Rock Drills, Pumps, Mixers
I.E.L. Chain Saw Agents
Alf Becker 2921 [illegible] Rd 4-0616

RENT-A-TOOL
2106 Shelbourne 3-3216

28 N GARDENS and SUPPLIES

S. & P. FLOWER SALE! Brompton and Crossland's Annuals, Perennials, Vines, Conservatory Plants. Hundreds of different colors in different types [illegible] Prices. Choose early at SCOTT & PEDEN LTD., 506 Cormorant St. Phone 4-7161

FERTILIZE NOW. USE DUCK guano for best results. Rosebeds, flowers, vegetable and lawns. 60c sack delivered. Sidney Duck Farm, Sidney 108

TOP SOIL, PEAT SOIL, MANURE, rock, gravel, mushroom compost, manure by the sack. R. Nixon, 9-1817

GOOD BLACK SOIL, SCREENED, ready for lawns, $1.25 a yard, unscreened $2.75 delivered. 3-1500

ELECTRIC SOIL HEATING CABLES from $3.25. Mayhew, Strutt & Williams Ltd., 2313 Douglas

QUALITY NURSERY STOCK. Fruit trees, etc. The Shrubbery 7-2658

BEST BLACK TOPSOIL, $1.50; manure, rock, cinders. 3-6778

28O FARM IMPLEMENTS

Power take-off Manure Spreader, 80-bushel size, as new.
Oliver Tractor with Ware front loader $1,400
1 Rear Cut Garden Tractor with implements $185
Gibson Tractor $450
A full line of Gibson Implements

F & F TRACTOR EQUIPMENT LTD.
2840 Douglas Street 3-7943

USED EQUIPMENT
Allis Chalmers crawler with angle blade and winch. Super [illegible]
Bolens garden tractor. Simplicity garden tractor.
MOONEY & SONS
International Harvester Dealer
827 View Street 3-4177

FARMERS' EVENING
We have pleasure in inviting you to a free film show at the Farmers' and Women's Institute Hall, Keating, at 8 p.m. Thursday, Jan. [illegible]. Door prizes and refreshments.
Mayhew, Strutt & Williams Ltd
2313 Douglas Street

JOHN DEERE IS THE BEST BUY
RAMSAY MACHINE WORKS LTD

28R TOOLS FOR SALE OR RENT

ALL TYPES OF TOOLS FOR RENT
ROBERTS MACHINERY
2907 GOVERNMENT 4-6822

28X MISCELLANEOUS FOR SALE

Mc & Mc JANUARY CLEARANCE OF APPLIANCES

Beatty and Frigidaire
Wringer Washer, Was $260 NOW $129.50
Automatic Washer, Was $430 NOW $259.50
Automatic Dryer, Was $300 NOW $219.95

Refrigerators
Frigidaire, 8.4 cu. ft. Cycla-matic Deep-freeze Combination. No messy defrosting. SPECIAL $349.00
7.2 cu. ft. McClary, Was $300 NOW $227.00
10.5 cu. ft. McClary, Was $380 NOW $279.00

Ranges
Electric 30" de luxe McClary, Was $380 NOW $259.95
Electric 33" de luxe McClary, Was $430 NOW $249.95
Thor De Luxe 40" [illegible] $379.95

RADIOS AND TV 24" SPECIALS
for the price of many 17" or 21" TVs
See our live demonstration of 18 TVs before you buy. Free transportation.
21" Consolette TV, Was $300 NOW $249.95
TV Special [illegible] NOW $199.95
21" De Luxe Console Model, Was $400.95 NOW $299.95

EASY TERMS

Mc & Mc
1400 GOVT 4-1111

L-O-O-K!
SPECIAL "REPUBLIC" STEEL KITCHEN SINK UNIT

Includes Hamilton Beach mixer mounted on lift shelf, cutlery drawer, single-lever Fawcett vegetable sprayer, drawer on nylon slides. Reg. [illegible]. One only

$225

BUTLER BROTHERS SUPPLIES LTD.
2610 Quadra Keating Crossroad
5-8011 Keating 80

FREE HEALTH GUIDE FOR 1956 is yours if you write for your copy before our annual goodwill publicity offer expires March 31. Latest annual 100-page Home Doctor edition of Health's Living Digest is best yet. Describes the symptoms, causes and correct diet of ailments, including constipation, gas, nerves, fatigue, rheumatism, arthritis, catarrh, colds, headaches, etc. This pocket-size encyclopedia of useful health information gives many helpful hints on the care and repair of your body. In use for more than 40 years. It has 20 chapters and index. Just clip this advertisement and enclose a [illegible] for mailing expense to receive your copy by return mail. Write or print your name clearly. Health Supply Centre, Dept. 73, [illegible] hard St. Winnipeg 2, [illegible]

ONE PORTABLE OXY-ACETYLENE welding equipment complete with 2 tanks, cart, hose and cutting torch and soldering equipment, $125. One spray painting outfit, one-third h.p. motor, Webster compressor, tank, reduction valve and gun, $85. One drill press, floor model, $70. One steel tool chest and cabinet, $15. One 50-foot crank up aerial tower, self-supporting, cost $400, asking $200. One oil furnace, forced air type, 84,000 B.T.U., all controls, $180. Phone 3-6444

1 NEW 4'6" CAST IRON ENAMEL bath $54.50
1 New Alliance ware 5-ft. enamel bath $71.00
1 New cast iron enamel sink and laundry tub combination $71.00
New 18" x 24" [illegible] sink $22.50 and 18" x 20" roll rim sink $23.00
Special drain boards
All articles brand new, still in crates
[illegible]
1000 Cook St. 4-1642

SPECIAL—POTATOES CANADA No. 1, $2.00 100 lbs. Sunkist navel oranges 3 lbs 40c. MacIntosh Reds apples, 3 lbs. 25c. Florida grapefruit, large, white or pink, six for 49c. T-bone and sirloin steaks, the best Red brand, 75c lb. Fresh ground beef 35c lb. 95% lean. Heinz ketchup, 27c each. Thrifty Husky Boxer cat or dog food, three tins 29c. Blue Bonnet margarine, 2 lbs. 63c. Grade A large [illegible] farm fresh, 54c doz. Ranch [illegible] Best bee [illegible] tins 65c. For the best value in town shop Outdoor Super Market, 3473 Quadra. Open till 10 every night.

GET THAT HANDBAG REPAIRED and luggage. We repair anything leather. Come to our January sale of leather goods, handbags, luggage, briefcases. Prices are very low this month.
JOHNSON LEATHER GOODS
1121 Douglas Street
(opposite Eaton's) Phone 2-4621

FOR SHUT-INS
For the convalescent man we suggest a little Dewey making leather craft, model building. It will aid recovery by the absorbing interest. Easy to handle in bed, clean. [illegible] Kits from 95c at HOBBIES & CRAFTS UNLIMITED, 741 View 3-7083

THOR AUTO-MAGIC WASHER. Good condition, half price. 4-0407.

28X MISCELLANEOUS FOR SALE

MAIS
USED APPLIANCES
TV SPECIALS

General Electric 17" $99.50
Admiral 17" Console $119.50
Philco 17" Console $135

RANGES
1 Gurney Electric range, apartment size $99.50
1 Moffat white enamel, garbage burner $99.50
[illegible] range $139.50
1 Four hole Frigidaire apartment-size range $119.50
1 [illegible] wood and coal range $79.50
1 Wood [illegible] coal range $59.50
1 Range with sawdust burner $69.50

REFRIGERATORS
1 Only 2 hole Universal Freezer $129.50
1 Stewart Warner refrigerator $79.50
1 Leonard refrigerator $149.50
1 Frigidaire refrigerator $99.50
1 Electrolux gas refrigerator $45.00

WASHERS
1 Royal washer $79.50
1 Coffield washer $69.50
1 Launderall Automatic washer $125.00
1 Bendix Automatic washer $119.50
2 Used Beatty Spinners $79.50

1821 Cook St. Phone 3-4131 2-8790

Woodward's
NECCHI BERNINA SEWING CENTRE
TODAY'S SPECIALS
Electric ranges, modern popular makes
Each $99
USED APPLIANCE SHOWROOMS
750 PANDORA 2-8932

YOU'LL SAVE . . .
And you'll choose from a wide selection of furniture and appliances when you shop EATON'S Trade In Department, 616 Broughton Street, opposite the Coach lines depot.
T. EATON CO.
CANADA LTD

A B C ELECTRIC
Household Appliance Repair Specialists. 602 Fort Street 4-3113

CORRUGATED ALUMINUM CANOPY for pickup truck, sides 32" high, stake holes centre to centre 58" by 92". Canopy could bolt to top of box sides, locking rear door. Very well built. Save $50 at bargain price of $75. Phone 2-1030

15% DISCOUNT FOR JANUARY
Six console electric sewing machines, walnut and mahogany [illegible].
TAYLOR & CO
614 Fort Street

BLACK MALLEABLE GAS PIPE and fittings, gas water heaters ½ price. Automatic cellar drainers $5 each. Colored bath basin, toilet and fittings, complete $165.
VICTORIA PLUMBING CO
1805 Cook 4-[illegible]

RESTAURANT OWNERS
For sale soda fountain, complete with compressor and carbonator. Perfect condition. Cost $4,300. Will sell cheap. Terms if desired. Phone 7-1043

NORGE DE LUXE AUTOMATIC defrost refrigerators. Regular $389.50 special (1955 models) only $299.50. C. Taylor Home Appliances, 1430 Government Street, just down from City Hall. 2-3281

WHETHER YOU ARE BUILDING A new home or remodelling, be sure to see the new Youngstown steel kitchens, now available in four colors, on display at W. R. Menzies & Co. Ltd., 911 Fort Street. Phone 3-1133

NEW PLAYPENS REGULAR $9.50 for $7.95. New baby high chairs, Regular $12.95 for $9.95. Chests of drawers from $8.50 to $16.50. ACME FURNITURE, 618 PANDORA. One block west of City Hall.

ASTRAL REFRIGERATOR, CONsol radio, oil drum with 20 gal. of oil, and pump. All in good condition. Apply 2710 Peatt Road, Langford

WALLPAPER SPECIALS—REduced prices on sunlested wallpapers.
HART-ANDREWS PAINTS LTD
711 View St. 4-4713

TORO TILT ARBOR BAND [illegible] saws, drill press, sanders, planers, now available at the Service Centre, Broad at Cormorant Street. Phone 3-5562

THREE PIECE CHESTERFIELD, $55. Motor lawn mower, $50. Child's pedal car, $10. Child's stroller, $5. Child's tricycle, $8. Maytag automatic washer, $200. 3-6584

WALLPAPER CLEANER DOUGH type. Kiffer-tex and easy to use. 55c. Sherwin-Williams, opposite Rose's. Phone 4-1808

DOMESTIC SALES [illegible] and Gift Shop, 30 Burnside W. Closed Mondays, open all day Wednesday, Friday night to 9 p.m.

LARGE NEWCOMBE PIANO, FAIR condition, $125. Green Morse covered converta. Excellent condition, $75. 26 Government Street

WE SEW HEAVYWEIGHT ZIPPERS in your Indian-type sweaters for $2.00 including zipper. JEUNE BROS. 570 Johnson 4-2810

VENETIAN BLINDS — CALL US FOR FREE ESTIMATES. [illegible] WOOD PRODUCTS, 133A KINGSTON ST. PHONE 4-1023

KITCHEN STOVE, CYCLOS OIL burner and attachments, $75. Rollaway bed, coil spring mattress, $20. Moffat Handy Chef $15. 3-3300

ROTOTILLERS NEW AND USED. Also Fraser parts. Harwood Brothers, Government and Herald 3-4021

COMING SOON! FIBERGLAS time! Check your boat requirements now! Industrial Plastics, 580 Johnson.

[illegible] TABLE AND FOUR chairs, light blue, single bed [illegible] 2-1202

PHILCO COMBINATION [illegible] and phonograph, good condition, $75. 3-7703

PLASTICS — THE LARGEST stocks on the Island at Industrial Plastics, [illegible] Johnson. 4-5814

KANT VACUUM CUP [illegible] cement laundry tubs with swing taps $25; 400 ft. 1¼" pipe. 9-1061 after 5 p.m.

DINING SUITE, CHESTERFIELD suite, Hoover vacuum, Moffat range, coal and gas range, etc. 5-2117

ADDING MACHINES, CASH REGISTERS, scales, power meat saws, tenderizers, mixers, etc. C. O. Owen [illegible] 930 Johnson. 2-0331

LIGHT, BLUE-GREY TOP COAT size 17 misfit, unworn, bought at recent sale for $39.50. Sacrifice $30. 3-6887 eves.

3 WOODEN LIFT VANS 6'X7'X10', $35 each or 3 for $100. Cost $150 each. See at 1000 Pentrelew Place, corner Rockland, or phone 3-2251

EXCELLENT 2 WHEEL TRAILER, reasonable. Phone Sidney 122 X after 6 p.m. week days and week-ends.

USED PLUMBER'S TOOLS—No. 30 new copper boilers, $70 each. No. 12 [illegible] stands 90c each. 4-1683 [illegible]

NEW APARTMENT-SIZE CINDERella washing machine, snap at $30. Southall's, 745 Pandora 4-2961

60 MINK FOR SALE. GOOD QUALITY. 8-3106. Box 163 Langford. J. P. Thompson.

DOMINION WASH-WELL WASHing machine, $40. [illegible] 2-3230

WILTON CARPET 9x12 [illegible] with felt underlay, small compressor. 3-810.

PICTURE FRAMING
Williamson's Photo and Art [illegible]

[illegible] shaver sales and service. 3-8881. 1010 Broad Street.

HOME CURED SIDE BACON 38c lb., hamburger 35c lb. Harvey's Fine Meats, 2700 Quadra.

28X MISCELLANEOUS FOR SALE

NOW YOU CAN OWN A GENUINE 9.2 CU. FT. GENERAL ELECTRIC REFRIGERATOR
Regular Value $369.95
NOW ONLY $249.95
YOU SAVE $120
$10 Down Delivers
YOUNG & BANFIELD
FORT AT BLANSHARD 3-7181

RCA WRINGER WASHER
FREE—Year's Supply Tide and Laundry Cart. [illegible]
NOW ONLY $159.
WILLCOX LTD.
(Just across from the "Bay")
[illegible] Douglas Street 3-8013

REDUCED!
Girls' Tartan Dressing Gowns, Sizes 8 to 14. Only $1.98
Corduroy Dressing Gowns, red and blue. Sizes 8 to 14. Only $3.98

BARGAIN BUYS
640 CORMORANT ST.
opposite City Hall

ACCOUNTING FOR SMALL BUSInesses at a quoted price. J. P. Frampton. 610 Courtney 3-1833

GIRL'S WHITE FIGURE SKATES, size 13; will sell or trade for size 1. 5-1940

FISH [illegible] ORDERS TO take out. London Fish & Chips Cafe. 3-8731

WANTED: JUST ONE MORE customer. Kent's Ltd. 3-7104. Service Dept. 2-1813

STAMP COLLECTION, VALUED $200 by H. E. Harris of Boston. What offers? Phone 9-2748

BERKEL SCALE 24 LBS. SLICER; vending machine. Au. like new. Bargain price. 1944 Quadra St.

FRENCH POLISHING, REPAIRS, furniture refinishing. Specialty Finishers, 951 Discovery St. 2-4413.

BEEF BY [illegible] QUARTER; hogs, half or whole; good for locker. Sell reasonably. 3-9005

FOR [illegible] BEST CHICKENS AND turkeys in town, Stewart's Meat Market. 1402 Douglas 3-0213

CHINA CABINET, $20; HIGH chair, $7; small pedal bicycle $3. 2-3679

USED CAMERAS
VICTORIA PHOTO SUPPLY LTD. 1015 Douglas Street. Phone 3-3343

SEE THE ELNA SEWING MAchine. Elna Sewing Machines Ltd., 762 Yates 3-8113

OIL RANGE, 30-GALLON HOT-water tank, oil drum included. Phone 2-5289

CHILD'S 5-YEAR CRIB AND MATtress $15. Inglis washing machine, $75. 8-1162

[illegible] OIL HEATER IN GOOD condition, complete with new barrel and pump. 2-4803 after 6 p.m.

NEW STEEL OFFICE DESKS, FILE cabinets, safes. J. R. Pipes Business Systems, 814 Trounce Alley

LARGE NEW WOODEN CRIB, drop side panel, $18.50; smaller one $4. 170 Kerr Avenue.

[illegible] SEWING [illegible] console model, walnut case, $55. 2-4467

FOR SALE—GOOD USED BABY buggy. Call 2-1310

[illegible] CARRIAGE FOR SALE. 2-0206

[illegible] CHESTERFIELD [illegible] 2 chairs, $25. 2-2786

MOTOROLA VOLUMATIC CAR radio, almost new, $45. 2-1191.

ENGLISH-STYLE PRAM, $30. Phone 7-2471

DURO AUTOMATIC PUMPING plant, in good condition. 8-2001

SINGER SEWING MACHINE IN good condition, treadle type. 4-2169.

CAMERAS, TRUNKS, SPORTING goods. Island Trading. 4-5354

SKIS, BOOTS, POLES, ETC. AND rentals. Peets, 574 Johnson

WATCHES AND DIAMOND RINGS, all prices. D. G. Pennock, 618 Yates.

DAMAGES FOOD PLAN
3026 DOUGLAS — 4-6214

BABY CARRIAGE, $10. GOOD condition. 4-8299

ELECTRIC HAWAIIAN GUITAR with case, $25. 3-4672

[illegible] $40. GOOD condition. Phone 6-2178

BLACK COWBOY BOOTS, GOOD condition, size 6, $5. [illegible]

THOR DEEP FREEZE, NEW CONdition. 9-4764

GAIN-A-DAY IRONER, NEARLY new. $60. Phone 7-2845

[illegible] FITTED AT home. Foot Prince, 4-0322

O.M. FRIGIDAIRE, $15, IN GOOD working order. 2-3033

KITCHEN CABINETS, VARIETY Wood Products, 133 Kingston. 4-1023.

[illegible] OAK HEATER, DOUBLE bed, good mattress. 2-0627

ASTRAL REFRIGERATOR, BEST offer. 3-[illegible]

50 YARDS OF TWO-YEAR-OLD horse manure. 2-2883

FOR PICTURE FRAMING, DIGGON'S

SILENT FLOW [illegible], $75 or nearest offer. 2-2444

THRIFT SHOP MOVED FROM 2000 Douglas to 314 Menzies

LEARN TO DRIVE AT WINDSOR Driving School. 4-8731.

[illegible] excellent condition, $35. 2-7077

CHICK MANURE, 35c A SACK. 1345 Mount Douglas Crossroad

CAST IRON BATHTUB, PERFECT condition. $35. 3-2516

FOR RUBBER STAMPS, DIGGON'S

30 WANTED MISCELLANEOUS

ISLAND JUNK — BEER BOTTLES, useful things bought. Phone 3-0343. [illegible]

WANTED — SINGLE-BOTTOM plow for Ford Ferguson tractor. 9-1870 or Box 433 Victoria Press

SINGER SEWING MACHINE — Treadle type. Must be reasonable. 2-6301

WANTED: OLD TRUCK, READY for the boneyard but still useable. 4-1324

TO SELL GOOD BOOKS CALL 3-1427. Haunted Bookshop, 840 Fort.

WANTED FOR CASH—OLD STYLE wood mortising machine. 4-8710

[illegible] MANUAL RECORD player. 2-6301

CHILD'S TRIKE FOR 3-YEAR-OLD. Phone 4-0416

[illegible] rugs. 3-3881

[illegible] GRAY PAYS CASH FOR used furniture. 3-1[illegible]

USED FURNITURE, TRUNKS — Best deal. Reliable Furniture, 3-0716.

OFFICE SAFE. PHONE 3-0301 OR 4-0843

WANTED: FARM TRACTOR WITH plough. No dealers. Phone 9-3086.

CUB UNIFORM, 8 YEARS. 4-0406

30 SWAPS

GOOD OLDER MODEL CAR suitable for working man. Best [illegible] for what have you? Phone 4-9070

1930 FORD SEDAN [illegible] $120. Will trade for later model car. Hand cash or trade and pay difference. 3-8916

31A POULTRY HATCHING EGGS, ETC.

PULLETS FOR SALE, 10 WEEKS old, $1.00 each. 9-3686.

31A POULTRY HATCHING EGGS, ETC.

BUSINESS BRED CHICKS
Immediate delivery on all popular breeds and crosses. Prices on request.
Bolivar Hatcheries Ltd
Box 440 New Westminster B.C.

H & H CHICKS
For best results and larger profits Heisdorff and Nelson Nick Chick Leghorns, Hamps, Leg-Hamp Cross, Austra-Whites, Barred Rocks and White Rocks. Order now.
KRISTIAN'S HATCHERY LTD
Aldergrove B.C.
Phone Aldergrove 3811

FEBRUARY AND MARCH hatched pullets Hampshire, Leg-horn, Hampshire crosses and other [illegible] Write for price list.
BUMP & SENDALL LTD
Langley Prairie B.C.

1,000 NEW HAMPSHIRE COCK-erels, six old, ready January 25. Comox Poultry Farm and Hatchery, Saanichton. Keating 180

WANTED — LIVE HENS AND roosters. 958 Queens Ave. 3-3507 and 3-1867

WANTED LIVE FOWL AND ROAS-ters, top prices paid, weighed at your place. [illegible]

19 NEW HAMPSHIRE PULLETS, seven months, $40. Chicken wire. Small shed. [illegible]

MAGIC EGG CLEANING MACHINE $45. Cost $200. 9-3051

TWENTY PULLETS IN FULL LAY, six months old. 9-1867

31B DOGS

ENGLISH SPRINGER SPANIEL puppies, [illegible] 3049 Ferndale Road. Phone 7-3819

WILL GIVE WATER COCKER Spaniel to good home. 7 months old. 3-1846

MALE LABRADOR RETRIEVER $15. [illegible] 3-1218

FOR SALE—LABRADOR PUPPIES 7-1089

COCKER SPANIELS FOR SALE $14. Ralph Street

BORDER COLLIE PUPPIES FOR sale. 362 Davida St.

FOR SALE COLLIE PUPS, REA-sonable. 3-2500

31C CATS

WHITE CAT AND TORTOISE-shell available to good adult homes. C.P.L. 4-0602 or 3-4493

31L CAGE BIRDS and AVARIES

BUDGIES, SELECT BREEDERS and young birds, $15 a dozen; also equipment for sale. 3-1623

CANARIES FOR SALE CHEAP 3-4561

34 HOTELS

THE ROYAL OLYMPIC HOTEL & APARTMENTS
Recently renovated at comfortable. Hot-water heat, telephone and elevator service. Winter rates as low as $8 per week. [illegible] On a few available now. Johnson at Douglas. Phone 4-1197

Ritz Hotel, 710 Fort St.
FURNISHED APARTMENTS AND ROOMS 3-1021
Elevator Service Permanent or Transient

GLEN COURT HOTEL
$7 a week up. 707 Blanshard St. Phone 4-2223

WHEN IN VANCOUVER STAY AT Lindsay Hotel, 1168 Haro St. PA-0619. Reasonable modern sleeping rooms. In the heart of the city.

[illegible]
In city centre, moderate rates, transient and permanent guests, housekeeping rooms, TV in lounge. 734 Yates. Phone 4-0611

THE GLENSHIEL, 606 DOUGLAS. A residential hotel providing every comfort for elderly people. 2-4184

FAIRFIELD HOTEL—ROOMS FOR rent. Douglas Street. 4-0232

35 BOARD AND ROOM

NEWPORT AVENUE
Sunny accommodation, with or without private bath. Enjoyable meals, comfortable lounges, automatic heat, bus stop. [illegible] 3-5284

YOUNG COUPLE IN MODERN home will board two young men, share room, twin beds, private entrance, good meals. Full board $15 per week. 2-4210

[illegible] BOARD FOR WORK-ing man available January 27. Comfortable home, TV, good meals, $60 monthly. 3-1262

GOOD BOARD AND ROOM, BUSI-ness people. Congenial atmosphere and TV. Bus at door. Linden Ave. 4-2582

[illegible]
Overlooking Beacon Hill Park, close Parliament Buildings, famed for fine food. 324 Douglas. 3-1703

[illegible] BOARD FOR WORK-ing man, share room, $60 per month. Phone 3-2843

1447 ST. DAVID ST. COMFORT and good food guaranteed. Moderate rates. 3-7443

BOARD AND ROOM FOR GIRL. TV. Private lodge. Esquimalt. 4-3407

LARGE BRIGHT ROOM SUITABLE for 1 or 2 persons, close in. TV. 3-4439

NURSE IN FAIRFIELD GIVE ROOM and board for older ladies or gentleman, care if needed. 3-3053

BOARD, TELEVISION, LAUNDRY, home-made bread, home privileges. [illegible]

ROOM AND BOARD FOR ONE OR two men. Home privileges. TV. Working men. 2-3457

[illegible] PART COLLIE AND Labrador, 2 males, [illegible] females. $5. 9-3140

PRIVATE HOME, SINGLE OR sharing, excellent [illegible] Arm Street. 3-5289

ROOM AND BOARD SUIT TWO gentlemen, nice home, [illegible] Forest, Priv. [illegible] 3-2186

LARGE ROOMS WITH EXCEL-lent board. Jean Crescent. 4-2795

YOUNG COUPLE WOULD LIKE TO board young person, single room, good meals, TV. 2-0150

EXCELLENT ROOM AND BOARD for gentleman with private family. Good location. Phone 4-5529

ELDERLY PEOPLE BOARD AND room, single or double. Some care if needed. Box 438 Victoria Press

CLEAN BRIGHT HEATED BED-sitting room with breakfast. Sea view. 3-7387

WORKING MEN, ROOM AND board in city. Phone 4-6661

CRAIGMYLE, 1037 CRAIGDAR-roch. Hot and cold water. 4-0031

WARM ROOM, BOARD OPTION, at James Bay. Phone 4-3731

REST HOME ACCOMMODATION for elderly, friendly care. 3-7423

REASONABLE ROOM AND BOARD for girls. 3-2749

GOOD FOOD, [illegible] TV, [illegible] week or month. 3-8437

EXCELLENT ROOM AND BOARD, men only. 1129 McClure after 4.

STADACONA REST HOME, VA-cancy for elderly man. [illegible]

BED-SITTING ROOM, GOOD board. Fairfield near bus. 3-1737

LARGE ROOMS WITH EXCEL-lent board. Jean Crescent. 4-2795

[illegible] LARGE FURNISHED room, full board. 3-1035

36 ROOM AND BOARD WANTED

BUSINESS GIRL, ABSTAINER, desires board and room in warm Christian home. Box 426 Victoria Press

RETIRED MAN WISHES TO OB-tain room and board in private home. Teetotaler and non-smoker. References. 4-2708

ELDERLY GENTLEMAN WISHES nice room and board. Close in. Box 838 Victoria Press

37 ROOMS TO RENT FURNISHED

2 ROOMS [illegible] bath and entrance, also fuel and garage, hot and cold water, sink and refrigerator, $35. 4-1803. 700 Roderick, between Tolmie and Cloverdale.

GROUND FLOOR BED-SITTING room. Private washroom and shower. Constant hot water. No linen or cooking. $30. 3-2350

TV Talk

By ROY PARRETT

Have you seen the recent write-ups about Lawrence Welk? He is certainly television's newest sensation.

Lawrence Welk and his orchestra started out on ABC-TV last summer as a fill-in show. Now he is booked for the choice [illegible] next June. And he has the highest-rated Saturday night show.

When the hour-long musical program was crowded off the air two weeks ago by an important basketball game, both KING-TV and your reporter were deluged with telephone calls.

It isn't likely to happen again.

The reason for the program's popularity is easy to find: the program has music for everyone. And the show moves steadily forward, one musical number after another. There is a minimum of talk between numbers.

In other words, Lawrence Welk brings viewers the kind of entertainment they want. And they stay home in droves on Saturday night to watch the show.

The program is seen here at 9 p.m. on channel 5.

"Well, thank you, dear. That's the first time you've whistled at me in years."

* * *

MUSICAL COMEDY: "Paris in the Springtime" is the Max Liebman spectacular, featuring Dan Dailey and operetta star Gale Sherwood, on channel 4 at 6.

VARIETY SHOW: Perry Como has Vivien Blaine, Keenan Wynn and Ernest "Marty" Borgnine on his channel 4 program at 8.

COMEDY FILM: "The Magnet," with William Fox and Kay Walsh, is the Premiere Movie seen on channel 4 at 9. It is a delightfully refreshing comedy that pokes fun at child psychiatry.

ABOUT FACE: Jan and her girl friends hire a new housekeeper on "It's Always Jan," on channel 11 at 9.30. It neatly starts a revolution: the housekeeper turns out to be a nice young man.

SPORT HIGHLIGHTS: Major events from Madison Square Garden are seen on channel 2 at 9.30.

EMERALD GLOVES: The final bouts of Vancouver's Emerald Gloves Tournament will be seen on channel 2 tonight. Sports commentator Jim Cox will describe the matches at 10.

CANDLELIGHT THEATRE: A bridge changes the history of its country and the lives of its people in "The Bridge of San Luis Rey," the feature film on channel 12 at 10.30. Lynn Bari and Francis Lederer are the stars.

MINDSZENTY TRIAL: The sensational trial and imprisonment of Cardinal Mindszenty by the Communists is seen in "Guilty of Treason," on channel 11 at 11 p.m.

INDIAN STORY: "The Battles of Chief Pontiac," with Lon Chaney, tells the story of troubles between Indians and the British in the early days at Fort Detroit, on channel 4 at 11.05.

FRENCH STORY: "Golden Marie," channel 5's feature picture at 11.30, is a French film about love and the battle for it among French underworld leaders.

LATE SHOW: Channel 2 has a movie slated for 11.40, title unannounced.

* * *

CHANNEL CHUCKLES—"Recent surveys show that four out of five woman-haters are women!"

Television for Saturday

Programs subject to last-minute changes by stations concerned

TIME	CBUT Channel 2	KOMO-TV Channel 4	KING-TV Channel 5	TIME	KTNT-TV Channel 11	KVOS-TV Channel 12	Channel 13 KTVW
9.00		Choose Up Sides		9.00			
9.15		Choose Up Sides		9.15			
9.30		Mr. Wizard		9.30	Bos 11 R.F.D.		
9.45		Mr. Wizard		9.45	Bos 11 R.F.D.		
10.00		Children's Corner	Rainbow Theatre	10.00	Three Are Yours		
10.15		Children's Corner	Rainbow Theatre	10.15	These Are Yours		
10.30		Pinky Lee Show	Rainbow Theatre	10.30	Big Picture		
10.45		Pinky Lee Show	Rainbow Theatre	10.45	Big Picture		
11.00		Fury	Rainbow Theatre	11.00	Captain Midnight		
11.15		Fury	Rainbow Theatre	11.15	Captain Midnight		
11.30		Winchell-Mahoney Show	Rainbow Theatre	11.30	Texas Rangers		
11.45			Rainbow Theatre	11.45	Texas Rangers		
12.00		Basketball	Rainbow Theatre	12.00	Basketball	Basketball	
12.15		Basketball	Rainbow Theatre	12.15	Basketball	Basketball	
12.30		Basketball	Rainbow Theatre	12.30	Basketball	Basketball	
12.45		Basketball	Rainbow Theatre	12.45	Basketball	Basketball	
1.00		Basketball	Rainbow Theatre	1.00	Basketball	Basketball	
1.15		Basketball	Rainbow Theatre	1.15	Basketball	Basketball	
1.30		Basketball	Rainbow Theatre	1.30	Basketball	Basketball	
1.45		Basketball	Rainbow Theatre	1.45	Basketball	Basketball	
2.00		Basketball	Rainbow Theatre	2.00	Basketball	Basketball	Football Highlights
2.15		Basketball	Rainbow Theatre	2.15	Basketball	Basketball	
2.30		Basketball	Andy's Gang	2.30	Basketball	Basketball	Football Highlights
2.45		Basketball	Andy's Gang	2.45	Basketball	Basketball	
3.00		Colorama	King's Crossroads	3.00	Basketball	Basketball	Football Highlights
3.15		Colorama		3.15	Basketball	Basketball	
3.30		Colorama	Bar 5 Theatre	3.30	Basketball	Basketball	Western Theatre
3.45		Colorama	Bar 5 Theatre	3.45	[illegible]	Basketball	Western Theatre
4.00	Junior Theatre	Garden Digest	Bar 5 Theatre	4.00	Sportsreel	Matinee	Western Theatre
4.15	Junior Theatre	Garden Digest	Bar 5 Theatre	4.15	Horse Races	Matinee	Western Theatre
4.30	Adventure	Adventure Today	Buffalo Bill Jr.	4.30	Horse Races	Matinee	Western Theatre
4.45	Adventure	Adventure Today	Buffalo Bill Jr.	4.45	Theatre	Matinee	Western Theatre
5.00	Wild Bill Hickok	Quiz Down	Sky King	5.00	Theatre	Matinee	Western Theatre
5.15	Wild Bill Hickok	Quiz Down	Sky King	5.15	Theatre	Matinee	Western Theatre
5.30	Disneyland	Frontiers of Health	Cartoon Festival	5.30	Theatre	Variety Playhouse	Western Theatre
5.45	Disneyland		Cartoon Festival	5.45	Theatre	Variety Playhouse	Western Theatre
6.00	Disneyland	Max Liebman Presents	Ozark Jubilee	6.00	Theatre	Variety Playhouse	Westernaires
6.15	Disneyland		Ozark Jubilee	6.15	Theatre	Variety Playhouse	
6.30	Mr. Fix It	Max Liebman Presents	The Vise	6.30	Beat the Clock	Family Theatre	Westernaires
6.45	News		The Vise	6.45	Beat the Clock	Family Theatre	
7.00	Navy Log	Max Liebman Presents	Search for Adventure	7.00	Roy Rogers Theatre	Family Theatre	The Hunter
7.15	Navy Log			7.15		Family Theatre	The Hunter
7.30	Holiday Ranch	Big Surprise	Stage 5	7.30	Roy Rogers Theatre	Family Theatre	[illegible]
7.45	Holiday Ranch	Big Surprise	Stage 5	7.45		Family Theatre	
8.00	Stage Show	Perry Como	Basketball	8.00	Stage Show	The Pendulum	Theatre 13
8.15	Stage Show	Perry Como	Basketball	8.15	Stage Show	The Pendulum	Theatre 13
8.30	Jackie Gleason	Perry Como	Basketball	8.30	Jackie Gleason	Wrestling	Theatre 13
8.45	Jackie Gleason	Perry Como	Basketball	8.45	Jackie Gleason	Wrestling	Theatre 13
9.00	On Camera	Premiere Movie	Basketball	9.00	Two for the Money	Wrestling	Theatre 13
9.15	On Camera	Premiere Movie	Basketball	9.15	Two for the Money	Wrestling	Theatre 13
9.30	Madison Sq. Gdn.	Premiere Movie	Lawrence Welk	9.30	It's Always Jan	It's Always Jan	Theatre 13
9.45	[illegible]	Premiere Movie	Lawrence Welk	9.45	It's Always Jan	It's Always Jan	Theatre 13
10.00	Emerald Gloves	Premiere Movie	Stop the Music	10.00	Gunsmoke	Gunsmoke	Sports Show
10.15	Emerald Gloves	Premiere Movie	Stop the Music	10.15	Gunsmoke	Gunsmoke	Sports Show
10.30	Emerald Gloves	Your Hit Parade	Jamboree	10.30	Damon Runyon Theatre	Candlelight Theatre	Sports Show
10.45	Emerald Gloves	Your Hit Parade	Jamboree	10.45			Sports Show
11.00	Emerald Gloves	Les Paul, Curtain Time	Jamboree	11.00	Late Show	Candlelight Theatre	
11.15	[illegible]	Curtain Time	Jamboree	11.15	Late Show		
11.30	[illegible]	Curtain Time	Jamboree	11.30	Late Show		
11.45	Feature Film	Curtain Time	Jamboree	11.45	Late Show		
12.00	Feature Film	Curtain Time	News	12.00	News	News	
12.15	Feature Film	Curtain Time		12.15			
12.30	Feature Film	Curtain Time		12.30			
12.45	Feature Film	News		12.45			

Television for Sunday

Programs subject to last-minute changes by stations concerned

TIME	CBUT Channel 2	KOMO-TV Channel 4	KING-TV Channel 5	TIME	KTNT-TV Channel 11	KVOS-TV Channel 12	KTVW Channel 13
8.45		Color Teen Note		9.00			
9.00		of Faith News		9.15			
9.30		Colorama		9.30			
9.45		Colorama		9.45			
10.00		American Forum	Rainbow Theatre	10.00			
10.15		American Forum	Rainbow Theatre	10.15			
10.30		Catholic Hour	Industry Parade	10.30	Faith for Today		
10.45		Catholic Hour		10.45	Faith for Today		
11.00		Colorama	Out of the Past	11.00	The Christophers		
11.15		Colorama	Out of the Past	11.15	The Christophers		
11.30		Hollywood Backstage	[illegible]	11.30	Adventure		
11.45			Looking at Music	11.45	Adventure		
12.00		Christopher Program	Modern Mind	12.00	Face the Nation		
12.15			Modern Mind	12.15	Face the Nation		
12.30		Conversation	Challenge of Books	12.30	This World of Ours		
12.45		Conversation		12.45	Christian Science		
1.00	This Is the Life	Wide Wide World	Dan's Desk	1.00	Front Row Centre		
1.15	This Is the Life	Wide Wide World	News	1.15	Front Row Centre		
1.30	Country Calendar	Wide Wide World	Press Conference	1.30	Front Row Centre	Oral Roberts	
1.45	Country Calendar	Wide Wide World	Press Conference	1.45	Front Row Centre	Oral Roberts	
2.00	Junior Magazine	Wide Wide World	Theatre	2.00	Omnibus	Omnibus	
2.15	Junior Magazine	Wide Wide World	Theatre	2.15	Omnibus	Omnibus	
2.30	Junior Magazine	Youth Wants to Know	Theatre	2.30	Omnibus	Omnibus	Wings Over the World
2.45	Junior Magazine	Youth Wants to Know	Theatre	2.45	Omnibus	Omnibus	Looking at America
3.00	You Are There	Dr. Benjamin Spock	Theatre	3.00	Omnibus	Omnibus	
3.15	You Are There	Zoo Parade	Theatre	3.15	Omnibus	Omnibus	Star Maker Show
3.30	Climax	Zoo Parade	Liberace	3.30	Hollywood Backstage	Sunday Playhouse	Star Maker Show
3.45	Climax		Liberace	3.45		Sunday Playhouse	Star Maker Show
4.00	Climax	Eddie Fisher	This Is the Life	4.00	The Big Picture	Sunday Playhouse	Star Maker Show
4.15	Climax	To Be Announced	This Is the Life	4.15		Sunday Playhouse	[illegible]
4.30	Lassie	Frontier of Health	Edward Arnold	4.30	Wild Bill Hickok	Sunday Playhouse	Wrestling
4.45	Lassie	Frontier of Health	Edward Arnold	4.45	Wild Bill Hickok	Sunday Playhouse	Wrestling
5.00	Perspective	Homer Bell	Super Circus	5.00	Sunday Lucy Show	This Is the Life	Theatre
5.15	Perspective	Homer Bell	Super Circus	5.15	Sunday Lucy Show	This Is the Life	Theatre
5.30	Fighting Words	Captain Gallant	Super Circus	5.30	Lone Ranger	Big Picture	Sherlock Holmes
5.45	Fighting Words	Captain Gallant	Super Circus	5.45	Lone Ranger	Big Picture	Sherlock Holmes
6.00	Exploring Minds	Stagelight Theatre	Long John Silver	6.00	You Are There	Life with Father	Sherlock Holmes
6.15	Exploring Minds	Stagelight Theatre	Long John Silver	6.15	You Are There	Life with Father	Sherlock Holmes
6.30	Father Knows Best	Roy Rogers	Stage 5	6.30	Lassie	Sunday	Sherlock Holmes
6.45		Roy Rogers	Stage 5	6.45	Lassie	Lucy Show	Sherlock Holmes
7.00	Our Miss Brooks	It's a Great Life	You Asked For It	7.00	Private Secretary	Jack Benny	Lone Wolf
7.15	Our Miss Brooks	It's a Great Life	You Asked For It	7.15	Private Secretary	Jack Benny	Lone Wolf
7.30	CBC News Magazine	Frontier	Famous Film Festival	7.30	What's My Line	What's My Line	Hawaiian Paradise
7.45		Frontier		7.45	What's My Line	What's My Line	Hawaiian Paradise
8.00	Ed Sullivan Show	Comedy Hour	Famous Film Festival	8.00	Ed Sullivan Show	Wanted	The Hunter
8.15	Ed Sullivan Show	Comedy Hour		8.15	Ed Sullivan Show	Wanted	The Hunter
8.30	Ed Sullivan Show	Comedy Hour	Famous Film Festival	8.30	Ed Sullivan Show	Robin Hood	[illegible]
8.45	Ed Sullivan Show	Comedy Hour		8.45	Ed Sullivan Show	Robin Hood	
9.00	4 Star Playhouse	Alcoa Hour	Death Valley Days	9.00	GE Theatre	My Little Margie	[illegible]
9.15	4 Star Playhouse	Alcoa Hour	Death Valley Days	9.15	GE Theatre	My Little Margie	[illegible]
9.30	CBC Showtime	Alcoa Hour	Original Amateur Hour	9.30	Alfred Hitchcock Presents	December Bride	Oral Roberts
9.45	CBC Showtime	Alcoa Hour		9.45		December Bride	Oral Roberts
10.00	CBC Folio	Loretta Young	Original Amateur Hour	10.00	Appointment with Adventure	Theatre	Sherlock Holmes
10.15	CBC Folio	Loretta Young		10.15		Theatre	Sherlock Holmes
10.30	CBC Folio	Justice	City Detective	10.30	World of Tomorrow	Theatre	Sherlock Holmes
10.45	CBC Folio	Justice	City Detective	10.45		Theatre	Sherlock Holmes
11.00	News Weather	Meet the Press	Chan 5 Playhouse	11.00	KTNT-TV News	Theatre	
11.15	Feature of Week	Meet the Press	Chan 5 Playhouse	11.15	Late Show	Theatre	
11.30	Feature of Week	News Thought	Chan 5 Playhouse	11.30	Late Show	Theatre	
11.45	Feature of Week		Chan 5 Playhouse	11.45	Late Show	News	
12.00			Chan 5 Playhouse	12.00	Late Show		
12.15			Chan 5 Playhouse	12.15	Late Show		
12.30			Nightcap Final	12.30	News		
12.45				12.45			

37 ROOMS TO RENT FURNISHED

COMFORTABLE SLEEPING rooms, gentlemen, near buildings. [illegible]

[illegible] SLEEPING ROOM with hot plate. 1323 Minto. 3-1208 evenings.

COMFORTABLE ROOM FOR gentleman, with home privileges. [illegible]

COSY ROOM WITH SINK, CITY centre, $6 up. 819 Fort St. 4-0117

BRIGHT ROOM NEAR JUBILEE. 1448 Denman St. [illegible]

BRIGHT CLEAN ROOM, HOT plate. $25. 4-7444

CLEAN SLEEPING ROOM, SAILORS preferred. 1238 Belmont

WARM CLEAN SLEEPING ROOM 2-0858

37A ROOMS TO RENT UNFURNISHED

THREE-ROOM SUITE, RANGETTE, $30. Everything supplied. 1622 Comosun St.

38 HOUSEKEEPING ROOMS TO RENT FURNISHED

LIGHT HOUSEKEEPING ROOMS for rent by the week or month. Everything supplied. [illegible]

[illegible] AVENUE FURNISHED [illegible] Available Feb. [illegible] $35 per month. [illegible]

IN OAK BAY, LARGE BRIGHT well furnished bed-sitting room, open fireplace. Semi-private kitchen and bathroom. Business person. 4-2821

FAIRFIELD COMFORTABLE FUR-nished modern [illegible] for business woman preferred. [illegible]

ONE VERY LARGE HOUSEKEEP-ing room, newly decorated. Reasonable rent. No pets or children. [illegible]

FIRWOOD LODGE, COMFORT-able rooms, all privately furnished. Kitchen privileges, refrigerator. $35. [illegible] Street. 3-1439

ATTRACTIVE LARGE BEDROOM, private bathroom, all housekeeping facilities, everything found. Phone [illegible]

NICE CLEAN CHEERFUL HOUSE-keeping room, close to bus, park. [illegible]

2 ROOMS FURNISHED OR UN-furnished, and also 1 room furnished. Working people. 4-5551

LARGE ROOM FOR BUSINESS [illegible] everything found. 1619 Richmond

BASEMENT HOUSEKEEPING room with fireplace. 1042 Hillside near Quadra

NICE FURNISHED WARM ROOM, $32 a month, [illegible] or ladies only. [illegible]

TWO ROOMS AND KITCHENETTE, refrigerator, electric stove, business couple preferred. [illegible] 4-6719

DELBONITA LODGE, LARGE comfortable room, kitchen, [illegible] 99 Wellington. 3-0576

ROOM FOR GENTLEMAN, KIT-chen. Near bus and stores. 107 Cook. 4-6475

CLEAN CONVENIENT BED-SIT-ting room and kitchen. Adults. 2832 Douglas St.

LARGE BRIGHT ROOM, EVERY-thing supplied. Working men preferred. 1610 Fernwood

FURNISHED WARM HOUSEKEEP-ing [illegible] 1007 Camosun

LARGE TWO-ROOM SUITE, GAS. Working people. 4-6742

READY JANUARY 16, TWO-ROOM suite. 1131 Burdett. [illegible]

LARGE FRONT ROOM, ALL found. 1137 Johnson.

BRIGHT ROOM, KITCHENETTE. Employed person. 2-1931

[illegible] ALL FOUND. 1029 Bur-dett.

HOUSEKEEPING ROOM FOR rent. 960 Caledonia, near Quadra.

38 HOUSEKEEPING ROOMS TO RENT FURNISHED

SINGLE ROOM, WARM. BEACON Hill district. Linen, dishes. 2-8404

BRIGHT ROOM, FAIRFIELD DIS-TRICT. 3-1689

39 HOUSEKEEPING ROOMS TO RENT, FURNISHED

HOUSEKEEPING ROOM WITH kitchenette, furnished or unfurnished. [illegible] Oak Bay. Box 420 Victoria Press.

OLD AGE PENSIONER LADY, [illegible] four room, cheered [illegible]

39A HOUSEKEEPING ROOMS WANTED, UNFURNISHED

WANTED UNFURNISHED HOUSE-keeping room, heated, in main floor, near bath, use of phone, for one adult. Box 532 Victoria Press

40 FLATS AND APARTMENTS TO RENT, FURNISHED

LOW WINTER RATES
At the San Sebastian and [illegible] Courts, Gorge Road, two miles from the city centre on bus route. Rates by the week. Everything supplied except food, including maid service once a week. San Sebastian 3-8632. [illegible] 4-1162

SUITE FOR RENT, FURNISHED, [illegible] ground floor, [illegible] Gorge [illegible] $60. Phone 4-8301. [illegible] Survey Ltd. 1324 Government Street.

MORRI MANOR: IF YOU ARE A business or professional woman be sure to see this unusual [illegible] beautifully furnished setup for light housekeeping. Everything supplied. 1147 [illegible] St. 3-0712

FAIRWAYS APARTMENTS
Cadboro Bay. De luxe 1-room self-contained suite. Hot-water heat, electric range and refrigerator, close to stores and transportation. Adults. 1935 Haultain Road. [illegible]

OAK BAY UPSTAIRS - FULLY furnished one bedroom apartment, Oil-O-Matic heat, electric kitchen. Near bus, stores and beach. Available February 1, two to five months. $90. Adults. 3-2301

WHEN CHANGING YOUR ADdress be sure to arrange for uninterrupted delivery of your Daily Colonist by telephoning 3-4111 Circulation Dept.

LORNE HOUSE, 1610 BELMONT. Large ground floor, three-room suite. Fireplace, for elderly couple. Linen and maid service optional. 4-8364

BRIGHT AND COSY 2-ROOM basement suite, $26 a month. Private. Working lady preferred. 2-4426

2-ROOM SUITE WITH KITCHEN-ette and shower, automatic heat. Everything supplied. $55 a month. Edgewater Auto Court. 9-0061

THREE ROOM APARTMENT, nicely furnished, $90. Heat, hot water included. Older people preferred. Jan. 1. 11 Gorge E. 3-2234

DE LUXE MODERN SUITE CLOSE to Parliament Buildings. Day, week or month. Thunderbird Motel. Op-[illegible] TV.

IN OAK BAY, WELL FURNISHED bedroom, living room and small kitchenette, semi-[illegible] bath. Business person. 4-2821

WORKING LADY WILL SHARE apartment with another lady. Free kitchen. 124 St. Andrews after 6.

3-ROOM SUITE, HOT WATER heat, all electric, refrigerator. Rent. New couple preferred. 3-5583

FURNISHED APARTMENT - SUIT couple. View and Cook area. $58 per month. 3-1043

WORKING LADY WILL SHARE warm suite with another lady. Close to St. Joseph's. 3-2026 eves.

COMPLETE SUITE, GROUND floor, automatic washing and drying facilities, garage. 2-2442

BED-SITTING ROOM AND KIT-chenette. Own facilities and entrance. $30. 3-0707.

40 FLATS AND APARTMENTS TO RENT, FURNISHED

SMALL TWO ROOM SUITE, FUEL, light and water. $40. Bay St. 4-3750

CLEAN SELF-CONTAINED TWO-room suite. Garage. Washer. Light. $40. Langford. 8-3101

FOUR-ROOM SUITE [illegible] tained, Fairfield, $70. Adults. 1323 Minto. 3-1208 evenings.

ISLAND AUTO COURT
2-room suite with refrigerator. Children welcome. 8-2188

SMALL BACHELOR SUITE, FAIR-field district. 1210 McKenzie St.

DALLAS ROAD, FAIRFIELD DIS-trict. [illegible] Adults. 4-1429

FOUR ROOM SELF-CONTAINED suite. 579 Simcoe. 2-3678

TWO 1-ROOM SUITES [illegible] Adults. [illegible] 1070 Davie. 2-7308

THREE ROOM SUITE FOR RENT. 527 Esquimalt Road

40A FLATS AND APARTMENTS TO RENT, UNFURNISHED

MONTREAL TRUST COMPANY
1111 Government Street
2-3135

NEWLY DECORATED
Save bus fare, walk to work from the Field Apartments. One three-room self-contained second floor apartment available at once. $55 per month.

AND

Two bedroom ground level suite for rent at Royal Oak. Immediate possession. Double plumbing, large living room and dining room, cabinet kitchen. Rent $115 or with optional light caretaker duties $85 per month.

ALSO

One [illegible] separate entrance. Large bed-sitting room, kitchen with electric stove and refrigerator, 4-piece [illegible] four-piece bath. Available February 1st. Rent $65 per month.

LUXOR MANOR, 1-bedroom apt. Walking distance.

ONE BEDROOM SUITE, Richardson St. Oil range included. [illegible]

TWO-ROOM SUITE, John St. Utilities included ... $60

TWO BEDROOM APARTMENT, St. Joseph's Hospital [illegible] $105

BROWN BROS. AGENCIES LTD.
1125 Blanshard St. Phone 3-1183

NEW SELF-CONTAINED FIRST-floor suite. Large living room with dining space. Large [illegible] windows with wide views. Roomy bedroom and closet space. Small kitchenette. Three-piece bathroom. Jubilee district. Block from two bus lines. Automatic oil water heat. Heat, water and light included in $75 monthly. [illegible]

COLLINGWOOD APARTMENTS
De luxe two bedroom suite equipped with electric range and refrigerator. Wired for TV. On bus route and walking distance to town. Available February 1. $105 per month.
Contact Rental Dept.
KER & STEPHENSON, LIMITED
4-6137

40A FLATS AND APARTMENTS TO RENT, UNFURNISHED

AVAILABLE MARCH 1 — MODERN six room suite with drive-in basement garage, kitchen with washer, electric range, living room with fireplace, 3 bedrooms and modern bathroom with shower. TV aerial supplied. Hardwood floors throughout. All in [illegible], painted condition. 3-2990

AVAILABLE FEBRUARY 1. A VERY modern bachelor suite in excellent [illegible] building [illegible] living room, cabinet kitchen with electric range and refrigerator, dressing room and Pembroke bathroom, storage and laundry facilities in basement. Rent $70.00 per month.
HAGAR & SWAYNE LIMITED
4-0631 614 Yates Street

NEW APARTMENT BUILDING AT 924 Southgate Street will be ready for occupancy Jan. 15 or Feb. 1. There are all one bedroom de luxe apartments with the best of features throughout. Hardwood floors. For full details contact our Rental Department.
HAGAR & SWAYNE LTD.
614 Yates Street 4-0631

AVAILABLE FEB. 1—MODERN 1-bedroom apartment, automatic oil, hot water heat, wall-to-wall carpet, Venetian blinds, electric range and refrigerator, wired for TV, laundry facilities with machine, garage included. Adults only. $85

LARGE THREE ROOM FULLY modern suite, electric range, refrigerator and carburetor laundry room with Bendix washer and dryer. Wired for TV. $85. Available February 1. Apply Suite [illegible] Oak Bay Avenue. 4-0083 and 2-4003

SHANNON APARTMENTS
941 Fairfield Road
Close to St. Joseph's. Southern view exposure. Ultra-modern 3-room suite, hot-water heat. TV. Available January 25. $85. Phone eves. 3-8740 Mr. O'Toole or Taylor. Realty Ltd. 4-9308

LOUISE APARTMENTS CLOSE TO town and Medical Arts Building. New ultra-modern one bedroom apartment. TV hook-up, de luxe refrigerator and stove, hot water heat. Available February 1st. Phone 9-0831

$59.50—IMMEDIATE POSSESSION, bachelor suite, self-contained, clean and warm, electric stove and refrigerator included, newly redecorated. [illegible] Realty Ltd. 2-7514. 3-0732 residence.

GROUND FLOOR — THREE-ROOM [illegible] near Jubilee Hospital. Wall-to-wall carpet. Laundry and storage facilities in basement. Carport available. Rent $75 per month.
HAGAR & SWAYNE LIMITED
4-0631

AVAILABLE FEBRUARY 1. TWO bedroom suites with lovely view including refrigerator, electric stove and garage. $79.50 per month. Catherine Court [illegible] Road West. Adults only. 3-4734

SELF - CONTAINED APARTMENT, living room, cabinet kitchen, bedroom and bath. View Royal on city bus. Near shops. Available now. Apply No. 8, 232 Island Highway.

DE LUXE SUITE, CLYDE APTS., 920 Fort Street. One bedroom, electric range, refrigerator, automatic. Immediate possession. H. A. Humber Ltd. 1229 Broad St. 2-9141

TWO-ROOM SUITE, HEAT, ELEC-tricity, hot water. Private bath and entrance, electric range, completely redecorated. Adults. 90 Sims Ave.

40A FLATS AND APARTMENTS TO RENT, UNFURNISHED

GROUND FLOOR, NICE SUR-roundings. Three room suite, electric stove, refrigerator, $57 per month. Adults. Walking distance. Also bachelor suite $47.50. 3-6469

3 NICE ONE BEDROOM SUITES IN new apartment. Oak Bay, oak floors, new electric stoves and refrigerators. Close to beach and shopping centre. Rent $70, $75 and $85. Phone 3-8339

ATTRACTIVE UNFURNISHED self-contained three-room apartment. Fuller electric. Fairfield, close to bus and sea. [illegible] including [illegible] and hot water. 2-8447

JUBILEE DISTRICT [illegible] suite with hall. [illegible] [illegible] Phone daytime 3-[illegible] and evenings 3-2027

WESTCHESTER APARTMENTS
1407 Fort. Three room suite. Electric stove and refrigerator. Automatic washing and drying facilities. Rent $82.50 a month. 3-4492

BRENTWOOD — 4-ROOM APART-ment in modern triplex. Automatic heat, refrigerator and electric stove supplied. $60. [illegible] Deacon Bluggett Road. Keating 137K

APARTMENT, HEAT, LIGHT, GAS [illegible] $60. [illegible] [illegible]

SPECIAL FOR GOOD TENANTS [illegible]

WHEN CHANGING YOUR AD-dress be sure to arrange for uninterrupted delivery of your Daily Colonist by telephoning 3-4111 Circulation Dept.

865 DALLAS RD. 3 ROOMS, [illegible] [illegible] Rent $60.
GEORGE RANDALL LIMITED
1309 Douglas St. Phone 4-0109

BACHELOR SUITE INCLUDING bed-sitting room, kitchen and bathroom. $55 per month. Catherine Court, 902 Gorge Road W. 4-4734

COMFORTABLE ROOM SUITE, [illegible] [illegible] walking distance. [illegible]

FAIRFIELD MODERN SELF-CON-tained three-room suite. Heated, [illegible] range, refrigerator. Walking distance. $75. 4-1665

LARGE DE LUXE 2-BEDROOM suite in new block [illegible] includes heat and hot-water. $85. Michigan St. Phone 3-1369

THREE ROOM APARTMENT, automatic washer, refrigerator, auto-[illegible] private entrance. Feb. 1. Garage. 3-7418

LARGE UPPER DUPLEX, TWO bedrooms, very convenient to bus, shopping and school. Fairfield district. Children welcomed. 3-1834

TWO LARGE SUITES, CLEAN, heated. One has electric range, fireplace. $50, $60. Near Jubilee Veterans. [illegible] Bay

SELF-CONTAINED HEATED suite, ground floor, private entrance. Very quiet home in, elderly couple. 4-7686

DE LUXE UNFURNISHED FOUR-room [illegible] duplex with [illegible] garage. $85 per [illegible] 2-0007

ROCKLAND AVENUE, LUXURY one two-bedroom suite, ground floor. [illegible] 3-2319 mornings or after 5 p.m.

40A FLATS AND APARTMENTS TO RENT, UNFURNISHED

UPPER DUPLEX — FOUR LARGE rooms and bath, heat, light, water, gas range, [illegible] area. Adults preferred. 3-5390

THREE ROOM DOWNSTAIRS suite with electric stove and refrigerator, heat, light and water provided, close in. $40. 2-3874

THREE ROOMS AND [illegible] suite, adults, $60. 1082 Richmond. Suite 1. 5-3858

FAIRFIELD SELF-CONTAINED suite. Vacant. $47.50. Adults. [illegible]

SEMI-FURNISHED BRIGHT [illegible] room [illegible] [illegible]

3 LARGE ROOMS, SUPPLY HOT water, [illegible] heat, gas range. Road West. 4-1044. $75. Adults.

FOUR ROOM SELF-CONTAINED suite, [illegible] bus stop. $50. [illegible] 3846 Quadra St.

THREE ROOM BASEMENT SUITE, [illegible] heated fireplace. Working [illegible] 2-0725

THREE-ROOM SUITE, $60. FIVE-room suite [illegible] Phone 2-1752 between 6 and 8 p.m. [illegible]

SELF-CONTAINED UPSTAIRS apartment, [illegible] attractive in [illegible] [illegible] 2-1404

COMFORTABLE 2-ROOM SUITE, $35. Apply Suite 1, 1801 Ade[illegible]. Phone 2-4478

SELF-CONTAINED APARTMENT, three rooms and bath. No children. 5-1710

NEW FIVE ROOM DUPLEX WITH basement, [illegible] garage. [illegible] heat and stove. 3-1485

DUPLEX, AUTOMATIC OIL HEAT, [illegible] range and refrigerator. Adults. [illegible]

JAMES BAY, 3 ROOMS, UNFUR-nished, heated, gas range. $40. Clarence St. 3-2051

FIRST FLOOR, FOUR ROOMS AND bath, close in, James Bay. No drinking. Reasonable rent. 4-0381

SELF-CONTAINED THREE-ROOM. Bright, warm, quiet. Close-in Fairfield. 2-0733. 3-0108

SELF-CONTAINED THREE-ROOM apartment in private home near Junction. $50 per month. 2-0029

TWO THREE-ROOM SELF-CON-tained suites. 2522 [illegible] [illegible]

THREE ROOMS AND KITCHEN, private bath. Near North Ward School. Apply 314 Quadra.

UPPER FLAT, FOUR ROOMS, bath. $50. Lease with references. 2-1988

LIVING ROOM, KITCHEN, bedroom, bathroom, garage. [illegible]

ALCAZAR MANSION, BACHELOR suite, ground floor. $55. 4-3044

CLEAN 3-ROOM SUITE, YOUNG couple. 1258 Balmoral

ONE BEDROOM SUITE NEAR JU-bilee. No children. 3-8306

TWO ROOMS AND KITCHENETTE, ground floor. 460 Bay St. 4-1750

THREE ROOM SUITE, HOT WATER heat. 102 342 Michigan. 4-[illegible]

TWO-ROOM SUITE, SINK, [illegible] Wood supplied. Vacant. $35. 3-4572

SELF-CONTAINED [illegible] 2 rooms, bath. $30. 3-8144

GROUND FLOOR [illegible] Close-in Fairfield. 3-0723. 3-0108

TWO BEDROOM SUITE. CHIL-dren welcome. 3-6506.

40A FLATS AND APARTMENTS TO RENT, UNFURNISHED

LOTS OF SUITES FOR RENT. Rentals Unlimited. 1214 Broad.

GLEN LAKE, 3-ROOM DUPLEX, [illegible] 9-3306

THREE-ROOM SUITE, RANGETTE [illegible] 3-2087

40B FLATS AND APARTMENTS TO RENT, Furnished or Unfurnished

BRENTWOOD SEAFRONT APART-ment, private [illegible] Keating 13Y

FRONT ROOM, BEDROOM, KIT-chen, garage. [illegible]

41 FLAT AND APARTMENTS WANTED FURNISHED

WANTED 3 ROOMS, SELF-CON-tained [illegible] Box [illegible] Victoria Press

41B FLATS AND APARTMENTS WANTED, Furnished or Unfurnished

WORKING WOMAN, QUIET, wants 2 rooms, [illegible] and a kitchenette, ideal, or [illegible] [illegible] Not more than $40. By March 1. [illegible]

42 HOUSES TO RENT FURNISHED

NEW MODERN BUNGALOW [illegible] [illegible] Phone [illegible]

[illegible] ONE YEAR [illegible]

1780 BEACH DRIVE, UPLANDS. A [illegible] furnished [illegible] 3 bedroom [illegible] living room [illegible] Available now. Lease to June 1957. $175 month. 4-0298

BEACH DRIVE, BEAUTIFUL [illegible] Canada [illegible]

WHEN CHANGING YOUR AD-dress be sure to arrange for uninterrupted delivery of your Daily Colonist by telephoning 3-4111 Circulation Dept.

OAK BAY, 4 ROOM HOUSE [illegible] 3-1151

[illegible] LAKE, THREE ROOM furnished cabins to rent. $30 month.

TWO BEDROOM FURNISHED OR partly furnished house. Garage. [illegible] Road

3 ROOMS PARTLY FURNISHED [illegible]

DONEGAL MOTOR COURT
Reasonable rates. Phone 4-1824

42A HOUSES TO RENT, UNFURNISHED

CARNARVON PARK, NEW two bedroom [illegible] basement and drive-in garage. Automatic heat. Immediate possession. $90 per month.
Contact Rental Dept.
KER & STEPHENSON LIMITED
4-6137

AVAILABLE IMMEDIATELY. Two-bedroom house in the Fairfield [illegible] Oil range [illegible]
Hagar & Swayne [illegible]

LOVELY 2 BEDROOM DUPLEX, sea view. $85

DE LUXE 3 BEDROOM DUPLEX, Jubilee area [illegible] $85

BROWN BROS. AGENCIES LTD.
1125 Blanshard St. Phone 3-1183

CARNARVON PARK, NEW TWO-bedroom duplex with full basement, drive-in garage. Automatic [illegible] Immediate possession. $90 per month. Contact Rental Dept. Ker & Stephenson Limited. 4-6137

BURNSIDE DISTRICT
Six rooms and bath, garage, basement [illegible] $50. Phone [illegible] [illegible] Government Street

POSSESSION, FEB. 1st. MODERN two-bedroom house to rent on close [illegible] one or two children welcome. Good references. $50 per month. 4-1411

1123 CHAPMAN ST. — 3 ROOM [illegible] $46 per month. 1865 Quadra St. 4 rooms, basement and garage, $45 per month. [illegible] Ltd. [illegible]

TWO NEW FIVE ROOM, TWO-bedroom duplexes in Fairfield [illegible] heat, full basement with garage. Rent $95 and $85. Phone [illegible]

WHEN CHANGING YOUR AD-dress be sure to arrange for uninterrupted delivery of your Daily Colonist by telephoning 3-4111 Circulation Dept.

TO RENT AVAILABLE FEBRUARY [illegible] $65 [illegible] Victoria Press

SAANICH 5-ROOM HOUSE [illegible] [illegible] Reply with phone number to Box 441 Victoria Press

HIGH QUADRA TWO-BEDROOM bungalow, hot water heat. Available Jan. 25. $75 per month. [illegible]

[illegible] ROOM OLDER STYLE, no basement, $65 per month. Reno A. T. [illegible]

CADBORO BAY, TWO BEDROOM [illegible] [illegible] $80. [illegible]

VACANT HOUSE FOR RENT [illegible]

FEBRUARY 1, JAMES BAY, SIX room, basement. $65. [illegible]

42B HOUSES TO RENT FURNISHED OR UNFURNISHED

JEEVES BROS. — MOVING, STOR-age. Local, long distance. [illegible]

43 HOUSES WANTED TO RENT FURNISHED

[illegible] CAREFUL TENANTS WITH two children 7 and 9. Highest references. Box 410 Victoria Press

43A HOUSES WANTED TO RENT, UNFURNISHED

WANTED MARCH 1, NICE TWO or three bedroom [illegible] [illegible] couple [illegible] Please phone [illegible] References available.

WANTED 5 TO 6-ROOM HOUSE [illegible] $85 [illegible]

REQUIRE BY END OF FEBRU-ary, March, three-bedroom house. Fairfield. 2-9340

44 HALLS, STORES and OFFICES TO RENT

JONES BUILDING, 600 SQUARE feet heated office space in centre immediately. Elevator service. Will decorate to suit tenants. Contact Rental Dept.
KER & STEPHENSON LIMITED
4-6137

MODERN OFFICES AVAILABLE [illegible] new building. [illegible] parking [illegible] 1052 Fort Street. Phone 2-6[illegible]

OFFICES FOR RENT IN THE Yarrow and [illegible] suites available. The [illegible] 4136

WOODSWORTH HALL, 721 COURT-ney St. Dancing, meetings, parties, weddings. Modern kitchen facilities. Phone 3-6676. 4-9634

STORE, WITH LIVING ACCOMO-dation at 2807 Douglas St. Apply Taylor Realty Ltd. 4-9308

OFFICES OR MUSICAL STUDIOS $15 to $30 at 1610 Broad Street. Phone 4-3842

MODERN OFFICES FOR RENT. Stobart Building, 745 Yates Street. Elevator and janitor service. 4-5541

DRIVE-IN WAREHOUSE, GOVERN-ment Street [illegible]

NEWSTEAD HALL, 734 FORT. For any occasion. 3-1121

47 CARS FOR SALE

1951 BUICK CUSTOM DE LUXE Dynaflow Sedan. Beautiful condition throughout. Fully equipped including custom radio. Would consider older car in trade. 4-3679

47 CARS FOR SALE

WILSON'S

BARGAIN BUYS

54	Buick Century Hardtop [illegible]	$2895
53	OLDSMOBILE Sedan [illegible]	$2595
55	CHEVROLET Sedan [illegible]	$2395
53	OLDSMOBILE [illegible]	$2195
52	[illegible] and heater	$2195
55	CHEVROLET [illegible]	$2175
52	OLDSMOBILE [illegible]	$1845
54	CHEVROLET Sedan [illegible]	$1797
53	CHEVROLET Sedan [illegible] heater	$1745
53	CHEVROLET [illegible] and heater	$1595

PAY THE LEAST
GET THE MOST
AT
VICTORIA'S
BUSIEST DEALER

54	CHEVROLET Sedan [illegible]	$1645
53	CHEVROLET [illegible]	$1496
52	PONTIAC Sedan [illegible]	$1295
52	[illegible]	$1295
51	CHEVROLET [illegible]	$1145
51	CHEVROLET [illegible]	$1055
53	AUSTIN [illegible]	$995
50	[illegible]	$895
52	VANGUARD Sedan [illegible]	$595
46	MERCURY 2-Door	$295
50	AUSTIN Sedan	$445
49	AUSTIN A-2 Door heater	$195

30 DAY EXCHANGE
6 MONTH WARRANTY

WILSON MOTORS
Yates at Quadra
3-1108

USED CARS
WITH A
FUTURE

K M MOTORS

52	CHEVROLET De Luxe [illegible]	$1299
52	PONTIAC Chieftain [illegible]	$1349
52	PLYMOUTH 2-Door [illegible] heater [illegible]	$1199
50	PONTIAC 5-Passenger Coupe, custom radio, heater [illegible]	$999
47	OLDSMOBILE 5-Pass. [illegible] clean [illegible]	$649
49	PACKARD Sedan	$1069
50	[illegible]	$1049
49	CHEVROLET Sedan	$669
52	AUSTIN [illegible]	$789
50	AUSTIN Sedan	$489
48	MORRIS 10 [illegible]	$289
47	KAISER Sedan	$299
46	BUICK [illegible]	$649
46	NASH [illegible]	$389
49	PONTIAC [illegible]	$769
39	[illegible]	$99
49	[illegible]	$169
39	[illegible]	$99
35	[illegible] Sedan	$66

1030 YATES
PHONE 2-[illegible]

COMPARE OUR VALUES

1952	MORRIS Minor [illegible]	$495
1952	[illegible]	$795
1950	[illegible]	$895
1948	STUDEBAKER [illegible] Sedan	$645
1950	CHEV. Sedan [illegible]	$895
1951	MORRIS Oxford Sedan. Low mileage	$695
1950	HUDSON Sedan	$1095
1955	VANGUARD Sedan, as new	$1495
1941	DODGE Sedan	$195

OPEN FRIDAY EVENINGS

JAMESON MOTORS LTD.
740 BROUGHTON STREET
VICTORIA B.C.
Phone 4-8383
Nights—3-2383, 7-1100

ESQUIMALT SERVICE
CORNER ADMIRALS AND ESQUIMALT ROAD

DOWN TO EARTH BARGAINS

50	HILLMAN, mechanically perfect	$495
49	[illegible] Sedan, Radio, [illegible] perfect condition	$895
52	BUICK Super Hardtop Sedan. New tires, beautiful condition. Power steering, custom radio, air conditioner	$2395
52	DE SOTO as new	$1750
51	BUICK Sedan Dynaflow, radio and heater, [illegible] signal lights. Top condition	$1695

10% DOWN
OR YOUR PRESENT CAR
on a 24-Month Contract

3-5651 3-5651

47 CARS FOR SALE

NATIONAL MOTORS LTD.

Your Ford-Monarch Dealer

THE BEST DEAL IN TOWN

From The Largest and Best Selection In Victoria

1954 [illegible] $1495
1954 MONARCH Club Coupe [illegible] $2295
1954 [illegible] $1495
1954 [illegible] $1895
1955 [illegible] $1395
1953 [illegible] $1395
1953 [illegible] $1495
1953 [illegible] $1425
1953 MONARCH Sedan [illegible] $1895
1953 FORD Sedan [illegible] $1695
1952 FORD Sedan [illegible] $1275
1952 [illegible] $1295
1951 [illegible] $995
1951 FORD Sedan [illegible] $1095
1951 PREFECT Sedan [illegible] $295
1950 [illegible] $995
1950 FORD [illegible] $1095
1949 FORD Sedan [illegible] $595
1949 FORD Club Coupe [illegible] $695
1948 AUSTIN Sedan Heater [illegible] $345
1947 FORD [illegible] $495

6-Mo. Warranty

No Monthly Payments Till March

Free Life Insurance On All Time Payments

TRUCKS, TOO

1954 CHEV ½-Ton Pickup Heater $1295
1953 FORD Sedan Delivery Heater $1395
1953 INTERNATIONAL Pickup [illegible] $1295
1953 FORD [illegible] $1295
1950 [illegible] $795
1950 FORD [illegible] $695
1948 [illegible] $425
1941 [illegible] $445
[illegible] $1095

819 Yates 847 Yates
Open Evenings 4-8174

PLIMLEY CAR CENTRE

WEEK-END SPECIALS

$268
1948 Austin Dorset

$314
1949 Hillman Sedan
MECHANICALLY EXCELLENT TWO-TONE PAINT SPECIAL

1956 NASH
METROPOLITAN HARDTOP FULLY EQUIPPED ONLY 300 MILES NEW CAR CONDITION YOU'VE GOT TO [illegible]

Open 8 a.m. to 9 p.m.
2-9121 1020 Yates St.

$1799
1956 AUSTIN
[illegible] allowance on your present car in trade

MASTERS MOTOR CO. LTD
ACROSS FROM Y.M.C.A.
819 VIEW PHONE 3-3341

PAY CASH
BORROW FROM
CUSTOM FINANCE
2012 DOUGLAS 3-1409 Sprott-Shaw Bldg.

30 DAYS TO BE SURE at EMPRESS MOTORS

Our 30-Day Exchange Privilege Guarantees Your Satisfaction Plus 50-50 Warranty for 30 Days

55 BUICK Riviera Hardtop Coupe Dynaflow, selectromatic radio heater, air-conditioner power brakes whitewall tires and many extras 8,000 miles Yours for $3395
55 PONTIAC Station Wagon heater air conditioner turn signals like new [illegible] miles $2695
52 BUICK Super Convertible dynaflow radio, heater and air conditioner. A real beauty $2395
51 BUICK Roadmaster Sedan [illegible] windows and seat controls whitewall tires. A dream to drive $1898
51 BUICK Super Sedan radio heater two-tone [illegible] $1695
52 OLDS "98" Sedan hydramatic radio heater One owner [illegible] Best in town $2150
51 OLDS 88 Sedan Heater and [illegible] $1395
53 PLYMOUTH Club Coupe [illegible] $1595

A GOOD DEAL AND A GOOD DEAL MORE

Today's Special

53 METEOR Custom 2-Door [illegible] 18,000 miles
VERY SPECIAL ONLY
$1495

No Payments Till March
Free Life Insurance in Contract

50 PONTIAC Sedan, heater $1050
50 CHEVROLET Sedan $995
49 DODGE Sedan one owner like new $1050
49 CHEV Sedan [illegible] $895
47 FORD 5 Pass. Coupe $595
48 MERCURY Sedan $395
48 CHRYSLER Sedan $795

Small Car Buys

53 HILLMAN Hardtop One owner $1195
53 CONSUL Sedan $1025
54 ZEPHYR Convertible 9,000 miles $1695
51 AUSTIN Devon Sedan $550
50 MORRIS Hardtop, radio, heater $495
51 TRIUMPH Coach $495
50 PREFECT Sedan $175

TRUCKS
Top Condition Low Price

53 CHEV ½-ton Pickup $1095
52 G.M.C. ½-ton Pickup $895
51 PONTIAC Sedan Delivery side windows $1095
51 CHEV Sedan Delivery $995

EMPRESS MOTORS
900 FORT ST.
Thru to View
Phone 2-7121
Open Till 9 p.m.

VAUXHALL 1956 THE NEW LOOK IN BRITISH CARS

VAUXHALL IS RIGHT WITH THE WORLD

RIGHT in PRICE
RIGHT in PERFORMANCE

YOUR PRESENT CAR MAY BE YOUR DOWN PAYMENT

A GOOD DEAL AND A GOOD DEAL MORE

AT EMPRESS MOTORS
900 FORT ST.

YOUR VAUXHALL PONTIAC, BUICK G.M.C. DEALER

GLADWELL'S

A GOOD PLACE TO DEAL

HERE'S WHY

METEOR MERCURY SALES ARE AT AN ALL TIME HIGH

SPECIAL OFFERS

'55 Mercury Hard top Two-tone
(200A)
Automatic Transmission
Turn Indicators
7,000 Miles
SAVE $1000
$2995

'55 Ford Tudor
(810A)
Air Conditioner. Fairlane Trim. Beautiful light green
Immaculate condition. Low mileage
SAVE $800
$1999

BIGGEST SELECTION TO CHOOSE FROM

'54 Ford Tudor
(784A)
Beige Color
Heater, excellent mechanical condition
SAVE $200
$1695

'54 Meteor Rideau
(205A)
4-Door, in Two-Tone White, Green
Power steering
Automatic Transmission
Radio, heater, [illegible] covers
Immaculate condition.
Low mileage
SAVE $400
$1795

31 MORE METEORS MERCURYS FORDS

'53 Meteor Fordor
(788A)
Light blue
Heater etc
A good clean car

GLADWELL'S SPECIAL OFFER
$1395

'53 Ford Victoria
(809A)
Beautiful two-tone blue
Radio, heater
white walls
automatic transmission
$1750

GLADWELL MOTORS' DRIVE IN MARKET

800 BLOCK PANDORA

2-2111 4-7911

SHOWROOMS USED CARS OPEN TILL 9 P.M.

Bobby Sox

By Marty Links

"They're rivals for my affections!"

47 CARS FOR SALE

OLSON'S

THE HOME OF One-Year Guaranteed USED CARS

54 AUSTIN Sedan [illegible] $1299
53 PLYMOUTH Sedan, heater, [illegible] brand new tires $1599
53 METEOR Sedan custom radio heater leather upholstery [illegible] $1299
51 STUDEBAKER CHAMPION Sedan fully equipped with overdrive careful driver [illegible] condition of this car warranty a one year guarantee $1199
51 SPECIAL DE LUXE PLYMOUTH Sedan guaranteed one-owner car four brand new tires new brake linings new battery $1199
50 DE SOTO Sedan over $400 worth of accessories on this luxury car plus automatic transmission $1199

TRUCKS

47 FORD ½-ton Pickup [illegible] around handy unit [illegible] $279
51 DODGE ½-ton Express reconditioned $799
52 INTERNATIONAL ¾-ton Express, heavy-duty equipment $999

JACK POT

51 METEOR Convertible, fully customized

TODAY $999

DRIVE AWAY
47 MERCURY SEDAN
$199

OLSON'S
1060 Yates 4-1147

BRITISH AUTO CENTRE
HEADQUARTERS FOR MORRIS MG VANGUARD TRIUMPH

See the Completely Redesigned 1956 VANGUARD MK. III
STAR OF THIS YEAR'S BRITISH MOTOR SHOW
NOW IN OUR SHOWROOM

SELECTED USED CAR BUYS

49 AUSTIN A40 Devon Heater (884A) $325
49 VANGUARD Sedan Heater (825A) $495
50 MORRIS Minor [illegible] Heater $495
52 AUSTIN Devon Sedan with [illegible] $825
53 MORRIS Minor Tudor Heater one owner low mileage (878A) $1025
53 MORRIS Oxford Station Wagon heater completely checked over and thoroughly recommended (863A) $1450

Choose Your Used Car in Comfort IN OUR NEW USED CAR SHOWROOM

971 Yates at Vancouver 2-8141

BROWNE WILKINSON AUTO SALES LTD
New and Used Cars
847 Yates St. 2-7612
NO DOWN PAYMENT
[illegible]
52 Chev Sedan [illegible]
[illegible] Meteor Sedan [illegible]
50 Olds Sedan [illegible]
[illegible] Dodge Tudor [illegible]
[illegible] Ford Coupe [illegible]
47 Monarch Sedan [illegible]
51 Hillman Convertible [illegible]
[illegible] Vanguard Sedan [illegible]
[illegible] Tourer [illegible]
38 Plymouth Sedan [illegible]
41 Chev Sed Delivery [illegible]
WE PAY KASH 4 KARS
Liberal Legitimate Guarantee
Art, Ted or Daddy Gonner or Jack Gwilt

NO DOWN PAYMENT
NO PAYMENT UNTIL MARCH
$27 MONTHLY 52 FORD [illegible]
$30 MONTHLY 49 OLDS [illegible]
$31 MONTHLY 46 MONARCH [illegible]
$25 MONTHLY 47 MERCURY [illegible]
$8 MONTHLY 48 HILLMAN [illegible]
$7 MONTHLY 38 CHRYSLER [illegible]
ARTS CAR SALES
BURNSIDE AND HARRIET 3-0302

MUST SELL IMMEDIATELY 1955 [illegible] excellent condition 1,800 miles Purchased new June 1955 Will consider $200 down and take over payments or all cash. Phone 3-0186.

A WOOD USED CAR IS A GOOD USED CAR

SAVE EXPENSE!

In paying out money for major or minor repairs on your present car we can make it extremely convenient to trade-in [illegible] Phone [illegible] within your [illegible] budget plan.

1949 ANGLIA with a [illegible] motor (reconditioned) (799A) $350
1953 BUICK Sedan In tip-top condition Radio, heater, seat covers (531A) $1995
1939 BUICK Sedan: Excellent transportation (782A) $395
1950 CHEVROLET Sedan Very good [illegible] Heater (400C) $950
1953 CHEVROLET Sedan Powerglide heater radio (417A) $1795
1953 DE SOTO Sedan perfect condition Automatic drive heater (411A) $2195
1950 DE SOTO Sedan An exceptionally clean car [illegible] $1295
1951 DODGE Sedan Outstanding value heater (121A) $1195
1953 DODGE [illegible] An outstanding car Automatic drive with [illegible] converter radio heater [illegible] $2145
1954 DODGE "Royal V8" Sedan "Powerflite" transmission power steering power brakes An outstanding car for [illegible] (648A) $2595

FIRST PAYMENT IN MARCH—Your present car will be considered for a down payment. Balance on Easy Budget Plan.

WOOD MOTORS
DEPENDABLE DODGE - DE SOTO DEALER
1033—1061—1101 Yates
Phone 4-7188
OPEN EVENINGS TILL 9 O'CLOCK

HERE NOW ALL NEW 1956 VANGUARD MK. III SEDAN

STANDARD SUPER 10 ESTATE CAR

TRIUMPH TR 3 SPORTS CAR

Louis Nelson
910 Johnson St. 3-6113 933 Pandora

MIDTOWN AUTO SALES LTD
837 Yates (opposite Atlas Theatre)
[illegible]
TO RESPONSIBLE PARTIES
1955 Chev Sedan [illegible] $2,095
[illegible]
1949 Monarch Sedan [illegible]
1948 Austin A40 [illegible]
[illegible] Radio and heater [illegible]
1948 Dodge Sedan Radio and heater [illegible]
1948 [illegible] Sedan Radio and heater [illegible]
1947 [illegible]
1941 Plymouth Sedan nice condition [illegible]
30 others to choose from
See Sar. or Norm
Open 9 to 9—Trade Up or Down
We Buy Cars for Cash—3-2341

NO CHARGE
[illegible] up your battery for faster [illegible] and [illegible] charge and [illegible] Ask about our package deal. Only $1.50.

[illegible] DE LUXE HYDRAMATIC power steering air conditioner [illegible] signals Very low mileage 2-6347

CORONATION MOTORS LTD
[illegible] Hillman [illegible]
[illegible] Plymouth [illegible]
Phone 3-6211 or 3-4023

1955 [illegible] Sedan fully equipped only 3,700 miles Save over $700 at $3,305 Take trade and easy terms, 3-2104.

SPEEDWAY MOTORS

CHECK THESE PRICES WITH ANY OTHER AD IN THIS PAPER

COMPARISON IS PROOF!

SEE THE CARS!

1949 METEOR
$395

1947 NASH
Custom radio air-conditioner
$295

1950 PREFECT
$195

1951 PONTIAC
Custom radio air-conditioner
$995

1950 FORD ½-TON PICKUP
$595

1949 AUSTIN
$245

1953 AUSTIN
[illegible] miles
$695

Many More Fine Buys to Choose From. Stop at the Checker Flag.

951 YATES ST.
4-3524 4-7421

NO CASH DOWN

1949 Monarch radio heater $899
1948 Austin radio heater $425
[illegible] $395
1939 Chev Sedan Delivery '46 motor, radio $195

VAN ISLE
TRUCK AND AUTO SALES
845 YATES 2-6810

1955 WILLYS Custom Sedan, brand new. Greatly reduced price.
1953 AUSTIN Sedan looks and [illegible] new $1095
1948 CHEVROLET Coach Real smart with [illegible] $745

MASTERS MOTOR CO. LTD.
ACROSS FROM YMCA
819 VIEW PHONE 3-3341

1953 AUSTIN SPORTS CONVERTIBLE, $1000
Phone 2-5477 Evenings

1950 METEOR RADIO HEATER good rubber $150 cash and take over payments 3525 Government Street

NO DOWN PAYMENT $37 monthly 1950 Pontiac $695 Arts Car Sales Burnside and Harriet 3-0302

1954 PONTIAC SIX PASSENGER Club Coupe new condition low mileage Would consider clean older car in trade 4-7826

CHRYSLER 1951 1952 IN PERFECT condition 26,000 miles. Sacrifice [illegible] Private owner [illegible] Phone 2-2807 2-6811

[illegible] PREFECT SEDAN $350 CHET [illegible] Service Garage [illegible] Johnson 3-1411 4-3443

1949 FORD SEDAN AIR CONDITIONER [illegible]

[illegible] MORRIS MINOR CONVERTIBLE [illegible] miles [illegible] Best offer $475 Phone 2-0870

[illegible] DODGE SEDAN EXCELLENT body tires and motor Best offer 2-0147 or [illegible] View

1937 FORD COUPE 1948 MERCURY motor channeled Best offer 69 Regina Ave 3-7068

LATE 49 MERCURY, OVERDRIVE and lots of extras One of the best in town $875 or offer 7-1413

[illegible] FORD — RADIO HEATER Good running condition $110 or nearest offer 3-2888

1948 PREFECT SEDAN GOOD condition $175 or best cash offer 4-[illegible]

NO DOWN PAYMENT
$42 MONTHLY 1952 AUSTIN SOMERSET [illegible]

1948 PONTIAC PANEL SEDAN, EXCELLENT condition heater, radio 1955 tires 2-4879

1950 PLYMOUTH TOP CONDITION throughout For details phone 5-2061

1951 CHEVROLET POWERGLIDE sedan radio and heater $1,195 or nearest offer Phone 3-3423

CUSTOMIZED 1940 FORD FIVE passenger Coupe Fully equipped Accept small trade 4-1792

[illegible] DODGE SEDAN GOOD TIRES heater fair shape $80 or offer Phone 178-H [illegible]

1948 FORD SEDAN EXCELLENT condition in all respects heater $500 [illegible] 700 Rogers Ave

FOR SALE 1949 AUSTIN [illegible]

[illegible] FORD GOOD CONDITION new paint [illegible] $125 Phone 3-1494

[illegible] FULL ACCESSORIES Best offer [illegible]

[illegible] OLDSMOBILE GOOD SHAPE $45 cash [illegible]

CASH FOR CARS AT ARTS BURNSIDE AND HARRIET 3-0302

MODEL "A" — MUST BE SEEN TO be appreciated 4-0300

[illegible] CHEVROLET COUPE GOOD condition $130 cash 3-1406

1935 CHEVROLET SEDAN GOOD running order What offers? 2-5385

[illegible] DE LUXE [illegible] Phone 3-3163

PREFECT 1951 TOP CONDITION Heater new battery 3-2954

1949 MORRIS SEDAN FOR SALE [illegible] 4-5112

1949 DE LUXE TORPEDO CHEVROLET sedan $795 [illegible]

FOR SALE 1951 DODGE COUPE Phone Sidney 368 M

38 DODGE SEDAN GOOD RUNning condition Best offer 3-3051

1940 FORD $75 OR NEAREST offer 1132 Esquimalt Rd 3-6878

37 FORD GOOD MOTOR [illegible] [illegible] $126 6-4924

1939 PLYMOUTH SEDAN 1953 factory rebuilt $175 3-2344

47A TRUCKS and TRAILERS FOR SALE

1947 3-TON CHEVROLET LOAD Master [illegible] dump optional $675 [illegible] Motors 650 Burnside 2-0620 or 4-2942

6-WHEEL HOUSE TRAILER [illegible] 837 Esquimalt [illegible]

47B PARTS, TIRES and ACCESSORIES

DO IT YOURSELF

HOLLYWOOD STRAIGHT THRU MUFFLERS
FUEL PUMPS
SEAT BELTS
CARBURETORS
FACTORY RECONDITIONED
INSTALL YOURSELF

DICKINSON & DUNN
[illegible]

12-VOLT BATTERIES
$19 Ex.
6-VOLT BATTERIES $11.50 Ex.
FULLY GUARANTEED
FRANCIS BATTERIES & TIRES
RETREADING SPECIALISTS
1413 Quadra St Phone 4-7033

COMMUTER TYPE MUD AND snow retreading [illegible] approved methods [illegible] Batteries & Tires [illegible] 1413 Quadra St 4-7033

DAVID STREET AUTO WRECKING for parts for cars or trucks 2-9879 526 David St

CLARK'S AUTO PARTS 3213 Douglas Used parts for cars and trucks 3-8041

600x16 SET OF FOUR TIRES [illegible] bargain [illegible] 631 Raynor Ave

GOODYEAR SUBURBANITE Winter tires At [illegible] at Oscar Jane 1317 Quadra 3-0331

REFINED OIL NEW AND USED rebuilt parts Sands Auto Wrecking 1023 View Street Phone 3-[illegible]

WRECKING 1948 AUSTIN A40 [illegible]

LIFE LONG BATTERY DISTRIBUTORS [illegible]

VIC WEST WRECKER 316 Dunedin 2-8233 nights 6-4327

47C AUTO REPAIRS and SERVICE

RADIATOR SERVICE AND REpairs—Expert, economical, fast. See WILSON MOTORS Yates at Quadra

MOONEY'S AUTO BODY SHOP 2-6 77 Complete collision repairs painting etc

47D AUTO FINANCING and INSURANCE

Automobile Financing
Auto Loans
Monthly instalment plan financing of automobiles household appliances furniture and commercial equipment.
Money-saving rates on direct auto loans. Life insurance up to $1,500 at no extra cost. Generous terms, quick decisions.
Island Finances Limited
112 Broad Street Phone 4-0831

CAR BUYERS
Before you buy your new or late model used car see us about our low cost financing service. Available for either dealer or private sales.
A. M. TAYLOR SPITTAL
1210 BROAD STREET

48 CARS and TRUCKS WANTED

CARS WANTED FOR CASH OR consignment. Midtown Auto Sales 837 Yates 3-2341

[illegible] LATE MODEL STATION wagon for cash What offers? [illegible]

BUY TRUCKS, CARS FOR CASH: Van Isle 845 Yates Street 2-6810

49 BOATS and MARINE FOR SALE and WANTED

McQUADE'S HAVE IT
Long-Life Batteries [illegible] dependable [illegible] guaranteed for TEN YEARS [illegible]
SHIP CHANDLERS McQUADE'S LTD Phone 3-1141
Bottom of Yates Between You and the Water

MARINE PLYWOOD
Yellow Cedar Boat Lumber Delivered [illegible] to your plans
R. A. GREEN LUMBER CO. LTD
2891 Douglas St. 4-7614

BRYANT
20 Outboard Cruiser used as a demonstrator fully equipped $2,250 with twin 25 h.p. Johnson outboard motors
Angus Marine Sales & Service
2320 Douglas St. Phone 4-7631

NOW IS THE TIME
to have [illegible]
Victoria Marine Works
[illegible]

BOAT LUMBER FOR SALE IN small or large quantities dressed to your size B.C. red cedar yellow cedar pine bending oak tough spruce oars Extra long panels of marine plywood Free boat plans and suggestions
BUILDERS SASH & DOOR LTD
350 Garbally Road 2-7171

BOATS WANTED AND FOR SALE [illegible] Surfacing Products & Marine Supplies 845 Yates St. Phone 2-[illegible]

FIBREGLAS YOUR BOAT DECK [illegible] Marine Supplies Ltd 845 Yates St Phone 2-[illegible]

40-FT. WEST COAST TROLLER built 1946 Fully equipped Will [illegible] exchange for Victoria [illegible]

CHRYSLER MARINE DEALERS
Mercury Outboards
ORR MARINE DISTRIBUTORS
130 Kingston Street 3-5613

Repairs to All Air-Cooled Motors
WOODS & CLARK
1834 Oak Bay Ave 4-3421

CHRYSLER ROYAL MARINE [illegible] New condition [illegible]

[illegible] GALLEY M.Q. ALIEN [illegible] Wharf Re-refined high-quality [illegible]

14-FT. PLYWOOD CABIN BOAT [illegible]

LIFE LONG BATTERY DISTRIBUTORS [illegible]

ISLAND MARINE SUPPLIERS LTD
1214 Wharf Street 3-8258

51A MORTGAGE LOANS

FUNDS ON HAND AND IMMEDIATELY AVAILABLE FOR MORTGAGE LOANS
Large and small amounts on mortgage. Quick decisions, repayments to suit, reasonable charges. Mortgages and agreements purchased.
P. R. BROWN & SONS LIMITED
1112 Broad Street Phone 4-7171
Serving Victoria for over 50 years

WE HAVE COMPANY AND PRIvate funds for mortgage at lowest rates available. And will consider purchase of good first and second mortgages at current discount rates. Applications will receive prompt attention. Reisterer & Co 1121 Blanshard

MORTGAGE FUNDS
In small and large amounts for residential and business properties. Prompt discussions Low interest rates. Also N.H.A. Home Loans
A. BERNARD & CO LTD
620 Fort Street

MORTGAGE LOANS
Private money available for accepted first and second mortgages. Contact M. Braithwaite Financial Surveys Ltd 1124 Government St 4-0391

CLIENT WILL ACCEPT FIRST mortgage or agreement of $2,000 for 1952 four-door Buick sedan. A[illegible] Finance Surveys Ltd 4-7365

MORTGAGES
We purchase good first or second mortgages 3-1771 Jones & Scott 12 Yarrow Building

ANYTHING
You don't need? Sell it for cash through classified ads.

51A MORTGAGE LOANS

MONEY TO LOAN
On first mortgage at current [illegible] Loans [illegible]
Apply
BROWN BROS. AGENCIES LTD
1125 Blanshard St. Phone 3-1153
REAL ESTATE AND INSURANCE AGENTS

52 WANTED TO BORROW

INVEST IN THESE WELL-SECURED MORTGAGES
First MORTGAGE—$1,300 [illegible] per month [illegible]
First MORTGAGE $[illegible] per month 6% interest Three-year term
First MORTGAGE $[illegible] $50 per month 6% interest Five-year term
Second MORTGAGE $[illegible] $40 per month [illegible] interest Three-year term $300 discount on this one
We have many other investments to choose from
Call John Bell or Eric Sherman, [illegible]
[illegible] Yates Street [illegible]

WANTED
Small and large amounts for first mortgages on selected residential [illegible] Inquiries invited
A. BERNARD & CO LTD
620 Fort Street

WANTED PRIVATE LOAN $1,000 [illegible] Box [illegible] Victoria Press

53 TIMBER BROKERS

TIMBER AND TIMBER LAND APpraisers evaluators large or small tracts. Archibald & Kerr and Associates, registered foresters 3-1415, eves 2-4166 721 Fort St.

53A TIMBER FOR SALE AND WANTED

WANTED TO BUY — LAND AND timber or standing timber fir hemlock, balsam or cedar first or second growth. Also peeler or bigger logs any length. Any amount [illegible] Highest price. [illegible] Lumber [illegible] West 2-2249 [illegible]

WANTED ANYWHERE IN B.C. [illegible] for tree farming [illegible]

FOR SALE 1,000 M FIR [illegible] [illegible]

54 BUSINESS OPPORTUNITIES

RANDALL'S LTD.

AUTO COURT MOTEL
Location Is Everything
Nine units operated by one owner [illegible] location highway travel is not important a gross revenue of approximately $10,000 is being steadily maintained. Low operating cost. Half cash terms. Price is $35,000
We believe you should see this

APARTMENT BLOCK
15 Suites
Fairfield new all suites modern. Grossing nearly $14,000 in rentals. Heavy oil heating [illegible] First mortgage [illegible] includes interest principal and taxes is the best rental area. Considered one of the best for value and investment.
Price $120,000

6-SUITE APARTMENT BLOCK
James Bay. Delightful location and low operating costs make this an attractive proposition. [illegible] hot-water heating TV [illegible] four garages. Modern, new terms.
Price $40,000

HARDWARE
Suburban out of town [illegible] Doing about $1,200 monthly. Rent only $50. Growing community. Price $7000

OPPORTUNITY
1953 Chevrolet Belair and cash as part payment on an up-and-down duplex
EVENINGS—Mr Davis 4-0016, or Mr Randall 2-5447

GEORGE RANDALL LIMITED
1300 Douglas St. Phone 4-8169

BUNGALOW COURT
One of Vancouver Island's finest bungalow courts situated in the most popular resort area on Vancouver Island. Included with the property is a fine ranch-type home of two bedrooms living room kitchen utility etc. For five [illegible] operation owner enjoys a net revenue of $3,400 [illegible] home with all expenses paid. Asking price only $32,500
With terms available
For further details contact
J. M. Cheeseman 4-8124 eves 3-4873
E. R. Lias 4-8124 eves 3-5866
Pemberton Holmes Ltd.
1002 Government St.

[illegible] CORNER
14 Acres [illegible] Golf Course
3 [illegible] 4 rooms 5 rooms
[illegible] refrigerators [illegible]
[illegible] trailers area enough to rent
Facilities in park 12 trailers — sewers
Extra bathrooms gas storage water heater Laundry building machine, dryer
[illegible] storage buildings, pure fittings, etc.
[illegible]
[illegible] for trailer [illegible]
On Island Highway about 300 yards past [illegible] Corner. Acreage [illegible] We want [illegible] for clear title

VALUABLE REVENUE PROPERTY with [illegible] and three [illegible] full basement [illegible] automatic [illegible] heating insulated, garage $12,000. Also another building with [illegible] rooms [illegible] bedrooms full basement with bedroom and shower toilet. O-Matic hot air heating $8,600. Both properties have Duroid roofs and are in first-class condition walking distance to town. P. R. Brown & Sons Ltd. Mr. Greer 2-7171 or [illegible]

WHOLESALE BUSINESS WITH very large potential nets $13,000. Coffee shop best downtown location short hours nets $6,000. [illegible] coffee with excellent living quarters $100,000 turnover $7,500 and stock. Garage business with huge potential including real estate $22,000. Terms to responsible people. See these best Victoria buys. Jones Scott 232 Yarrow Bldg Phone 3-1773

GUEST OR NURSING HOME
Victoria B.C. Spotless condition, long established guest home business. Owner retiring. Fully furnished, modern, beautiful grounds and building. Hot water automatic oil heating. A wonderful guest home but as a nursing home this could be a gold mine. Clear title or terms. Price $31,500. F. Marconi, 3-7174 eves 6-0486 F. N. Cabeldu Ltd 1212 [illegible]

1-YEAR OLD APARTMENT
1050-G Six suites live fully furnished. All have stoves and refrigerators and some have wall-to-wall carpet. Separate meters Oil-O-Matic hot-water heat. Gross revenue $4,380 a [illegible] General terms. Owner will carry balance at 6%.
Geo. Keating 3-5104 eves 3-0784
HICKS REALTY LIMITED

NEW N.H.A. DE LUXE DUPLEX
Two-bedroom suites close to transportation schools shopping area, etc. $4,350 down N.H.A. 5% mortgage $13,300. Price only $17,000. Seaman Investment Co. Ltd. 610 View Street 3-7134 R. P. Harris, eves. 3-2906.

54 BUSINESS OPPORTUNITIES

INVEST IN LAND

WE SUGGEST [illegible] VESTMENT IS WELL-CHOSEN LAND. We can offer approximately 34 acres which we feel is certain to appreciate in value. Situated on Patricia Bay Highway and a main trunk road, it commands breathtaking views and can be very readily subdivided into suburban homesites as it is within 10 miles of Victoria. At present partly cleared ready for a crop, the balance in second growth timber which will provide a large quantity of cordwood. One of the last remaining BARGAINS in this fast growing district at $400 per acre for the [illegible]

SWINERTONS
2-7181 [illegible] Broughton

BOAT RENTAL MARINE BUSINESS

Statement taken from Income Tax Relations shows this business earnings 15%. Located in the finest well populated fishing area with over 100 feet of waterfront. Fine 6-room living quarters. Approximately $18,000 will handle. This is a year round business and can be greatly increased. This is worthy of your fullest investigation. For further details contact J. M. Chesman 4-8124, eves 3-4877, K. R. Lee 4-8124, eves 3-5065

PEMBERTON HOLMES LTD
1002 Government Street

DUPLEX—$2500 DOWN

Near Parliament Buildings. Upstairs hall, kitchen with nook, living room, one bedroom and bathroom. Rent at $50. Downstairs hall, living room, two bedrooms, kitchen and bathroom. Rent at $45. Each has range included. Full basement. Taxes $104. Price $8500
Mr Damon, 2-2157; eves 2-5642
Western Homes Ltd

OAK BAY 6 SUITES

De luxe apartment offered for first time for sale. In exclusive district - plus commercial building. A good 10% return. First-class investment $50,000
F. Woods 4-8054 or Res. 3-2576
Northwestern Securities Ltd

CITY FOOD MARKET

Approximately $80,000 Turnover. Price includes fixtures and equipment. Plus stock at invoice. PRICE $5000
Further information, C. Carpenter, Evenings 7-1030

HAGAR & SWAYNE Ltd
814 YATES STREET 4-0711

$5000 DOWN CLEAR TITLE

8 suites completely self-contained in good rental area. Taxes $150. Revenue $250 per month. Must be sold. Full price $19,000
Roy E. Hills 4-8054, Res. 3-6018
Northwestern Securities Ltd

[illegible]
8 SUITES COMPLETELY SELF-CONTAINED IN GOOD RENTAL AREA. TAXES $150. REVENUE $250 PER MONTH. MUST BE SOLD. FULL PRICE $19,000. ROY E. HILLS 4-8054. RESIDENCE 3-6018. NORTHWESTERN SECURITIES LTD.

AUTO COURT
Ideal location, ten units, five years old, completely redecorated inside and out. Fully modern. Oil-O-Matic hot water heating. Year-round rentals nets $7,000 to $8,000 per year. Good terms. $20,000 will handle. For further details contact Mr Ludlow 2-7276 or 2-3101 eves. TOWN AND COUNTRY HOMES LTD

OAK BAY REVENUE POTENTIAL. Situated on large partly treed lot, solid 10-room [illegible] home with double plumbing and Duroid roof, good sized rooms, four fireplaces, suitable for duplexing. Terms can be discussed. Asking $8,500. Must be sold. Stewart Clark & Co. 608 Broughton 3-2461

AUTO COURTS. Buy Now. Victoria - Tourist Mecca. We have a list of all available courts on Vancouver Island. Prices range from $20,000 to $250,000. Call in or write for information to Ken Lowndes, Johnston & Co. Ltd., 1306 Broad Street. Phone 3-5261, eves 8-2153

$17,500 - FOUR-SUITE APARTMENT house. Close in, fully rented. Stove and fridges. Oil-O-Matic heat. Grossing around $2,340 per year. A CAREFREE INVESTMENT. $3,500 handles. Please ask Mrs. McCandless, McCandless Realty, 830 Fort Street. Phone 2-4111 or Eves 4-5835

For Choice APARTMENT PROPERTIES Large or Small See [illegible]
PEMBERTON HOLMES LTD Established 1887
1002 Government St. 4-8124, 3-8348

UP AND DOWN DUPLEX CITY. Separate entrance, separate furnaces. Good condition throughout. Producing 14% net. Only $7,500. [illegible] 4-8124, eves 3-8348. Pemberton Holmes Ltd. 1002 Government Street

OIL COMPANY ACCEPTING APPLICATIONS for fuel oil distributors. Victoria area. State financial status and qualifications to Box 475 Victoria Press.

$500 CASH, $45 PER MONTH buys small stucco home with two large secluded lots at Glen Lake. Full price $4,000. Call Roy Brown 4-8054 or 4-4751. Northwestern Securities Ltd.

WATERFRONT. Four self-contained suites, all suites have ranges and fridges. An excellent buy at $28,000 or close offer. View by appointment only. Call Jack Brown 4-8124, Eves 4-4876. Pemberton Holmes Ltd 1002 Government Street

REVENUE FROM FIVE HOUSEKEEPING suites, four fully furnished, yielding 15% in well-built house, newly painted and decorated inside and out. Furnace. 50x120 lot on bus stop in good rental district. $8,500 cash. 2-2351

HAVE CASH CLIENT [illegible] contained up and down duplex Fairfield district. Value up to $12,000. Phone Mr. Grieve evenings 4-4163. GEORGE [illegible] LIMITED 1300 Douglas St. Phone 4-8109

FAIRFIELD. Five self-contained suites. Hot-water heated. Income $2,820 a year gross. Price $18,000. [illegible]

15 ROOMS, HOT-WATER HEATING, 3 bathrooms, 1/4 acre on waterfront. Ideal for nursing home or guest house. Excellent terms to responsible party. H. W. Miller & Co. 4-2023, Eves Mrs Clark 9-3677

STUCCO DUPLEX, THREE ROOMS and bath each side, $90 per month income. Full price with terms only $7,850. Eves 4-4884. Rayne & Toder Agencies 2-1121

[illegible] MODERN HOUSE with small store attached, separate living quarters, very reasonably priced with payments to suit. Box 447 Victoria Press.

HERE'S A MARVELOUS OPPORTUNITY to go into a much desired business at low cost. Complete electro-plating equipment in A-1 condition. Phone 2-3021

[illegible] COURT, YEAR ROUND rentals, 10 units, $32,000. Easy terms. G. P. Silke, agent, Courtenay, B.C.

COFFEE SHOP NETTING ABOUT $13,000 annually. Can be handled for $11,500 plus stock. G. P. Silke, agent, Courtenay, B.C.

WE WANT SOUND BUSINESSES anywhere on the Island. Buyers waiting. 2-5773 Jones & Snell, 132 Yarrow Bldg.

GROCERY STORE, GAS PUMP, building and property $9,500. Terms. Phone owner 8-4602 after 6 p.m.

FIVE RENTAL UNITS [illegible] 1780 Quadra

OAK BAY [illegible] LIVING [illegible] Owner [illegible]

BARGAIN [illegible] Box 648 Victoria Press.

54 BUSINESS OPPORTUNITIES

DOUGLAS STREET

COMMERCIAL PROPERTY
SUBSTANTIAL BUILDING
CORNER LOCATION
BETWEEN EATON'S STORE AND THE HUDSON'S BAY CO
130 FRONTAGE ON DOUGLAS ST
For Price and Details Apply to Joseph Smith

A. BERNARD & CO LTD
620 Fort Street
Office 4-0335 Evenings 2-3300

OAK BAY RESTAURANT LICENSED PREMISES

This excellent location and ever expanding business showing good returns. By appointment only. Call Mr. Mayne or Mr. Dyson Eves. 3-6976 or 2-1660
TAYLOR SPITTAL LTD., 4-9308

Exclusive Ladies' Custom Tailors

Doing [illegible] business. Central location. Good lease. Also ready to wear exclusive lines. Equipment and fixtures at cost, stock at invoice. $4,000 will handle. Full price $7200
Mr Houston 4-8054, Res 4-7587
Northwestern Securities Ltd

OLD ESTABLISHED ONE-CHAIR barber shop. Box 421 Victoria Press.

55 EXCHANGE REAL ESTATE

EXCHANGE VICTORIA OR VANCOUVER

Two bedroom bungalow on waterfront. Large living room, fireplace, hot water heat, basement, attached garage, greenhouse, [illegible] large lot. Price includes kitchen range and fridge. Owner will accept first or second mortgage in Victoria or Vancouver or smaller house or revenue as part payment. Must be sold immediately. Phone J. D. Smith 4-8054, Residence 3-5884. Northwestern Securities Ltd., 631 Yates at Broad

WE HAVE A CLIENT WHO HAS A $3,500 equity in an Oil-O-Matic bungalow priced at $8,750. He wishes to trade his equity in a modern three-bedroom bungalow with dining room. Must have basement and oil heating. Desired district are Lake Hill, Gordon Head, Oak Bay or High Quadra. Please phone Roy Smith or Jack Middleton immediately if you have a suitable property to exchange. 2-2157, Eves 7-3213 or 3-1648. Western Homes Ltd.

FIVE ROOM BUNGALOW NEAR Beacon Hill Park, clear title, good condition, no steps, exchange for three-bedroom home with full basement and assume mortgage. Prefer Fairfield location. Box 444 Victoria Press.

56 LISTINGS CANCELLED

ANOTHER EXCLUSIVE LISTING sold by Jack Middleton and Roy Smith of Western Homes Ltd. 678 Kesler Ave. Your home will appear quicker in this column if you call Jack Middleton or Roy Smith when you want to sell. Phone 2-2157.

BESSBOROUGH APARTMENT, 864 McClure Street. Sold by H. P. Hepburn, Pemberton Holmes Ltd. We require two blocks of eight units in Oak Bay or city. Send in your listings.

2183 McDONALD AVE. NOW LISTED with Multiple Listing Bureau.

56A LISTINGS WANTED

LIST WITH RITHET

WE HAVE BUYERS CALL 2-8117
NEWSTEAD REALTY LTD.

URGENTLY REQUIRED: [illegible] three bedroom, basement [illegible]. Vicinity of [illegible] suburban centre in Oak Bay preferred. Price range to $20,000. Please call George Thornelow 2-7276, eves [illegible]. Town & Country Homes Ltd

57 HOUSES FOR SALE

OPEN TO VIEW SATURDAY 1 TO 5 P.M.

2161 NEWTON OAK BAY

Another fine home in this desirable district which offers the features of Carnarvon Park, Uplands Golf Course and a location among other excellent properties. [illegible] firm price $14,500

THE CANADA TRUST COMPANY
1118 Government Street
2-8111 Douglas Willard eves 4-6048

CAPITAL CITY REALTY

[illegible] 4-1033

$1500 DOWN LAKE HILL

Cozy attractive modern, this sweet little 4 room stucco bungalow is compact, clean and MUST BE SOLD. Ideal for couple. Separate garage. Oil range included. Convenient monthly payments [illegible] taxes. Full price $6000
Sydney McDonald 2-4484 Evenings

VISTA HEIGHTS LOW DOWN PAYMENT

Move right into well-built 5-room older type home in good condition. Basement, double plumbing, good workmanship throughout. Three bedrooms. Lovely high location. [illegible] clean and comfortable. Easy monthly payments. Only $6950
Ken Walters 3-1240 Evenings

WATERFRONT CLOSE TO TOWN

Charming cedar shake house with all the features you are looking for with three bedrooms, pleasant living room with unobstructed waterfront view [illegible] automatic oil heat, garage connected by breezeway. Owner has moved to mainland and wishes to dispose of house immediately. Realistic price for quick sale $12,000
Mr. [illegible] 2-6181; eves. 2-1166

Heisterman & Co.
1101 Blanshard St. 3-4188

57 HOUSES FOR SALE

WESTERN HOMES LTD

611 YATES STREET

BEAUTIFUL CADBORO BAY 2590 ARBUTUS ROAD

Lovely three-year-old stucco bungalow. Close to store and school. On bus line 15 minutes to town. Two large bedrooms, all-electric modern kitchen, full 7-foot basement. Attached garage. This is one of the most desirable districts on the Island. Could not be replaced today for only $10,700
Call Mr Damon 2-2157, eves 2-5642

925 METCHOSIN

6 MONTHS OLD SELECT LOCATION

A beautiful five-room stucco bungalow among new homes. [illegible] Very nice plan with through hall. Two bedrooms. [illegible] Full seven foot basement, garage [illegible] Bus at end of block. [illegible] can be handled for about $4,300 down. Good value at $12,900
Mr Damon, 2-2157, eves 2-5642

OAK BAY BUNGALOW PLUS SUITE $12,100

[illegible] bungalow with very nice self-contained 2½-room basement suite now vacant. Interior has through hall, 22 foot living room. Full guest size dining room. Oak floors. All electric cabinet kitchen. Two large bedrooms, 4 piece Pembroke bath. Full basement. Drive-in garage. Piped hot-air furnace. Plus extra bedroom. Large separate garage at rear of lot. Some decorating required. Your chance of a real buy with $5,000 down at $12,100
Mr Evans, 2-2157 Eves, 8-2183

DUPLEX $1000 DOWN

Older conversion in Fernwood. 4 rooms and bath in the suite, 3 rooms and bath in the other. Separate entrances and electric meters. Painting required so price is cut accordingly. $65 a month. Full price $5950
Stan Evans, 2-2157, Eves [illegible]

$650 DOWN GORGE BASEMENT 4 BEDROOMS

This older house in nice condition is good buying on these terms. Living room with fireplace, dining room, kitchen, modern 4 bedrooms, 3 piece bathroom, basement, furnace, attached garage. Nice lot with a beautiful view. $650 down and $60 per month buys this at $7500
Call Johnny James 2-2157; Eves. 2-0815

$1000 DOWN LAKE HILL

HOT WATER HEAT

Situated in high location, 5-room glass stucco bungalow, insulated, consisting of reception hall, large living room with open granite fireplace and beautiful wall-to-wall carpet over golden oak floor. Central hall, closed, two bedrooms with [illegible], 4 piece Pembroke bath [illegible]. Extra finished room in full basement. Drive in garage. Payments $75 per month on full price of only $9450
Hurry for this one. Call J. Middleton 2-2157, Eves 3-1648, Roy Smith 2-2157 Eves. 7-3213.

$1000 DOWN 4 BEDROOMS FULL BASEMENT

Smart modern [illegible] bungalow 10 years old. Combined large living room with granite fireplace, central hall, 3 [illegible] bedrooms with [illegible] closets, spacious cabinet kitchen wired for range, coffee bar to family sized dinette, large standard bathroom, concealed stairway to 2 more bedrooms. Full cement basement with hot-air piped furnace, electric hot-water tank, laundry tubs, drive in garage, small fruit room. Large lot with lawns front and back. Full price only $8500
Roy Smith 2-2157, Eves 7-3213; J. Middleton 2-2157, Eves 3-1648

$990 DOWN BRAND NEW OIL HEAT FULL BASEMENT

This beautiful ranch-style home is unbeatable at the price. It has everything. 1,200 square feet of floor space, hardwood floors throughout. [illegible] Full price $10,950
Call Johnny James 2-2157; Eves 2-0815

REVENUE $1500 DOWN WALKING DISTANCE

[illegible] per month revenue plus three-room suite for owner. [illegible] Full price only $7500
Call Jack Middleton 2-2157 Eves 3-1648 or Roy Smith 2-2157 Eves 7-3213

L and S

$ $ FAIRFIELD $ $

REVENUE PLUS A NICE HOME IN HIGH FAIRFIELD. Two suites and bathroom up. Large owner's suite and private bathroom. Two bedrooms. Kitchen in basement with toilet and shower. The building is in excellent condition. Spacious inside. Separate garage. Nice lot. All for $2,500 down, balance of $8,000 at $84 per month including [illegible]. IF YOU ARE INTERESTED IN INCOME THIS IS A SPLENDID INVESTMENT.
L. Sands, 2-6117; eves. [illegible]

LEACH & SPARKS
1110 BLANSHARD ST

4 ROOMS PLUS

Lovely stucco bungalow. Large living room, stone fireplace, through hall to two nice bedrooms and cabinet kitchen with large nook wired for range. Full basement with finished room [illegible] furnace, tubs, drive in garage, lawns and shrubs. Near bus, stores and school. Open to terms. Only $9500
Contact J. DeMan Eves 4-2402

DUPLEX

Excellent condition. Four rooms and bath up, five rooms and bath down. $2,500 down. Full price $8900
Mr Edwards, Eves 4-6030

H. A. HUMBER LTD.
1220 Broad Street 2-6161
Member Multiple Listing Bureau

57 HOUSES FOR SALE

HARRY FOSTER LTD.

1732 DOUGLAS STREET 2-2101
Opposite "The Bay"

Quadra-Cloverdale FOUR BEDROOMS COLONIAL $10,900

This most attractive home situated close to school [illegible] has one fireplace and two floors. Of course there is a family dining room, electric kitchen, utility room, two sets of plumbing and drive-in garage. Heating is by OIL-O-MATIC HOT WATER. Address available from Robert Mitchell at 2-2101 or 3-4471

DRIVE BY 3264 SEATON BASEMENT SUITE IN MODERN 5 ROOMS

$9050—Through hall plan. Tiled walls in bathroom. Lots of cupboards in kitchen. Kitchen also plumbed and wired for washer-dryer. Wired electric range. Located one-half block to bus. Beach nearby. Terms $3,000 cash, balance $80 month. Considerable reduction considered for $4,500 down.
To see inside call Mr. Douglas Hawkes at 2-2101. After hours, 2-4494 or 2-2101

TRADE OR SELL

$695 down. Three bedrooms $5,950 [illegible] bungalow with utility room and cabinet kitchen. Will trade for older three bedroom home with basement. Two story okay. Equity $2,000 to $1,000. For address please call Douglas Hawkes at 2-4494 or 2-2101 anytime

$6500

(FULL PRICE)
A large four room stucco bungalow. Living room with fireplace, two nice bedrooms, large cabinet kitchen. Insulated roof. Oil heat. Nice condition throughout. OWNER LEAVING CITY. Snap buy at $6,500. M.L. No. 915
Call Len Wright, 2-2101 or 7-1658

OAKS — FRUITS SECLUSION QUADRA

Lovely Tudor style home with Oil-O-Matic hot water heat. [illegible] Low taxes. Seldom one of these types for sale and so fairly priced. Price $12,950
Charles Vining, 2-2101 anytime

Carey Rd.—Marigold 4 Yrs. Old—Stucco $2500 Down

$10,500—This is a lovely home inside and out. Grounds all landscaped with some fruit trees. Living room has parquet flooring and fireplace [illegible] EXTRA BEDROOM with fireplace [illegible] Close to school and transportation.
For information please contact Stan Hinds, 2-2101 anytime

CEDAR HILL $2500 DOWN

Clear title. Semi-Colonial style home situated in high location amongst [illegible] Drive by 1824 Cedar Hill Crossroad [illegible] nice living room and three bedrooms. Full price $7350
For more particulars call Charles Vining 2-2101 anytime

VALUE AT $9950 MODERN 3 BEDROOMS JUBILEE AREA

Only four years old, this modern stucco home is tremendous value at this price. Living room (9x15) fireplace, good working kitchen with [illegible]. Full basement with drive in garage and Oil-O-Matic heat. $4,300 is the down payment.
Call George Jessup Day 2-2101, Eves. 2-1667

SHELBOURNE ST.

Four room stucco home with full basement, drive-in garage. [illegible] $2,500 down [illegible]. Full price of $7950
Call George Jessup Day, 2-2101, Eves. 2-1667

SPITTAL

1210 BROAD ST 4-9308

HIGH QUADRA

Smart [illegible] bungalow with [illegible] garage [illegible] hot water heat [illegible] lawn and garden [illegible] $11,800
Mr Taylor 4-9308 Eves 7-2308

FAIRFIELD $3500 DOWN $3500

[illegible] near sea $12,900
Mr. Taylor, 4-9308 Eves 7-2308

FAIRFIELD

Cozy five room bungalow in the high part of Fairfield. [illegible] Terms available. Full price $7500
Call Mr. Mayne 4-7308 Eves 3-6976

$1500 DOWN $1500 2 OR 3 BEDROOMS

FULL BASEMENT
Living room, dining room, large kitchen wired for range. Two extra rooms in basement. Close to bus and shopping. $6800
Mr Dyson 4-9308, Eves 2-1660

FULL PRICE $5300

Four room bungalow [illegible] NEW FURNACE, large living room, fireplace, close to bus and shopping centre.
Mr Dyson 4-9308 Eves 2-1660

DALBY & CO.

634 VIEW STREET 3-6261

SEA VIEW

$1500 DOWN, $75 A MONTH. 10 large rooms, older [illegible] home [illegible] Asking price $14,000

ACREAGE

Eight acres, new four-room bungalow [illegible] Full price $9500
Offices 3-4341, Mr Kemp, Evenings 3-8442

SIX-ROOM HOUSE, UTILITY rooms. Cedar Hill. Pembroke plumbing, cabinet kitchen, large lawn and shrubs. [illegible]

OAK BAY SOUTH [illegible] eight-room home. [illegible]

Life's Like That By Fred Neher

"This is th only place I ever see exactly what I want!"

57 HOUSES FOR SALE

WHITTOME'S

ESTABLISHED 1886

OPEN HOUSE

Sat., 21st — 1-5 P.M.
4130 BIRTLES
[illegible] $10,950

BUILT WITH IMAGINEERING

[illegible] $12,950
Mr Drew 2-4255 [illegible]

LAKE HILL MODERN RANCHER

[illegible] Full price (ML 897) $9750
Call Mr. Lowman 2-4255, eves 3-5537

DREAM HOME

No. 1378—This dream was a house [illegible] $7900
Mr Clarke 2-4255 [illegible]

BRENTWOOD SAANICH ACREAGE AND LOTS

[illegible]

J. H. WHITTOME & CO. LTD
1210 BROAD ST. 2-4255 Anytime
Member Multiple Listing Bureau

VICTORIA Realty Ltd.

$1000 CASH WILL HANDLE IN OAK BAY

[illegible] $11,500
Phone Keith Archibald Eves. 3-0076 or days 2-9146

VERY CHOICE LOCATION GREATLY REDUCED

[illegible] $15,750
Call Keith Archibald Eves 3-0076 [illegible] days 2-9146

ESQUIMALT

Attractive 2-bedroom cottage on large lot. Suitable retired couple [illegible] terms. $6500
Drive by 484 Foster. Phone Mr. Norman, eves 3-0709 or Jack LeBoutillier eves 3-3883 days 2-9146

1116 DOUGLAS ST 2-9146
(Opposite Eaton's)

FAIRFIELD BUNGALOW [illegible]

BRENTWOOD BAY FIVE ROOM [illegible]

$7,000 NEAR JUBILEE HOSPITAL [illegible]

57 HOUSES FOR SALE

P. R. BROWN

& SONS LTD EST 1900
1112 Broad Street Phone 4-7171

OAK BAY BEACH DRIVE

Attractive family home, 15 years [illegible] Excellent value at $15,750
Mr Holmes 4-7171 Eves 4-1005

EXCLUSIVE 2531 GOVERNMENT

[illegible] $8950
R. W. McLeod, 4-7171 or 2-6947

EXCLUSIVE 851 JASMINE

Four-room older-type bungalow with basement, separate garage, large lot with giant trees and good garden space. A good buy at asking price of $6450 with terms
R. W. McLeod 4-7171 or 2-6947

JAMES BAY 302 MONTREAL STREET

[illegible] $5500

GORGE 333 KER AVENUE

Five-room bungalow, living room, three bedrooms, kitchen and bath. No steps. Terms $4750
Please call A. M. Miller, 4-7171, Evenings 7-1027

WATERFRONT ANCHORAGE VIEW

SECLUDED [illegible] $20,000
Gilbert Nelson, 4-7171 [illegible]

NEWSTEAD'S

LAKE HILL $3111 DOWN

[illegible] $9950

$16,800 OAK BAY $16,800

[illegible]

HOME OF COMFORT With Revenue

[illegible] $11,500

OAK BAY EXCELLENCE

[illegible] $14,700

REVENUE

[illegible] $4950

NEWSTEAD REALTY LTD.
746 FORT STREET 2-8117
Member Multiple Listing Bureau

N.H.A. —4½% [illegible]

WARM COMFORTABLE [illegible]

SIX ROOM SEMI-BUNGALOW IN Fairfield [illegible]

CADBORO BAY [illegible]

OWNER DIRECT TO BUYER [illegible]

57 HOUSES FOR SALE

RANDALL'S LTD.

FAIRFIELD Three-Suite Apartment - Close In

Three suites are complete units, each having their own bath. There is a separate entrance for the upper ones [illegible] Two separate garages. This property is in top condition, all newly-decorated. Terms arranged. Price $14,950

NEW DUPLEX N.H.A. Terms

Side-by-side complete [illegible] Each unit has living room, dining space, cabinet electric kitchen, two bedrooms, full basement, oil heat and drive-in garage. On paved street close to bus stop. $5,000 handles, balance $80 per month. N.H.A. See it now. Price $19,000
Phone Mrs Sibourn Evenings 7-1133

BEAUTIFUL BUNGALOW Three Bedrooms

[illegible] Worth more but price is only $13,000
Phone Mr Davis Evenings 4-8614

TWO-FAMILY HOME

Situated on almost acre of park-like grounds [illegible] $16,500
Mr Randall Evenings 2-5447

SAANICH CLOSE IN $1000 Down

[illegible] Move in now! Price $5950

DON'T PASS THIS Vacant—$750 Down

[illegible] $5500

ESQUIMALT $500 Down

A bargain 4 room bungalow newly decorated close to Dockyard [illegible] Price only $5500

George Randall Limited
1300 Douglas St. Phone 4-8109

PEMBERTON, HOLMES, Ltd.

ESTABLISHED 1887
1002 GOVERNMENT ST 4-8124

OWNER CRIES SELL IT, I'M SICK

Five room modern stucco bungalow [illegible] $7300
For inspection call C. E. Hirsch 4-8124 [illegible]

EXCLUSIVE LISTING OWNER TRANSFERRED Immediate Possession

This exceptionally well-built and planned 1954 RANCH TYPE BUNGALOW [illegible] 1,600 SQ. FT. FLOOR AREA [illegible] $16,950
H. P. Hepburn, 4-8124 Eves 3-7030

N.H.A. 2 BEDROOMS $2700 CASH

[illegible] $12,300
K. B. Jones 4-8124, eves 3-3283

REVENUE

DUPLEX. Two self-contained four-room suites. [illegible] Full price only $8750

DUPLEX—Two self-contained four-room suites. [illegible] to waterfront. Full price only $9500

Five self-contained suites in excellent [illegible] Full price only $17,500

To view above properties call Jack Brown, 4-8124, eves 4-4876.

OAK BAY $1500 DOWN Immediate Occupancy

A well-constructed five-room bungalow in a nice district. Newly redecorated inside, new tile floor in spacious kitchen [illegible] $1,500 DOWN and $65 PER MONTH. Full price only $7850
W. Woodley 4-8124 eves 4-1916

NEW 2 BEDROOMS [illegible]

REVENUE [illegible]

$1,000 DOWN [illegible]

APARTMENT WANTED [illegible] HARRY FOSTER LTD

AT [illegible] ON MAIN ROAD [illegible]

NEAR NEW [illegible] MODERN [illegible]

2-BEDROOM HOME, TAXES $104. 300 Island Highway, View Royal.

57 HOUSES FOR SALE

B.C. LAND

& Investment Agency Ltd.
Our 83rd Year in Real Estate
Member Multiple Listing Bureau

HIGH QUADRA 3 BEDROOMS PLUS DEN OIL HOT WATER HEAT 2 BATHROOMS $16,800. TERMS

FAIRFIELD 1,600 SQ. FT. 2 BEDROOMS, DEN OIL HEAT, $12,600 GOOD TERMS

PLEASE CALL MR. ADAIR, [illegible]

VIEWS MT BAKER

[illegible] $8900
Call Mr Bagshawe 4-4115 [illegible]

APARTMENT HOUSE

Excellent revenue [illegible] self-contained suites showing [illegible] net on investment, always fully occupied. Three garages. Terms. Price $29,500
Call Mr Mackenzie 4-4115 eves. 2-4341

OAK BAY

Charming 5 room stucco bungalow with basement and hot air furnace [illegible] $10,500

WATERFRONT BUNGALOW FACING SOUTH

[illegible] $21,500
Call Mr Hope 4-4115 Eves 3-6924

$999 CASH!! MR. HANDYMAN! INVESTMENT OPP.! 2 HOUSES! DUPLEX ZONED!

[illegible] ARE LIVEABLE AND HAVE BEEN RENTED at $40 per month EACH. TERMS $999 CASH, $65 PER MONTH. TAXES ONLY $122.55. ADDRESS 101-105 HUNTINGTON PLACE. FULL PRICE ONLY $7500
(Exclusive Listing) Please ask for Mr. W. D. Cameron, evenings 3-0017

B.C. LAND & Investment Agency Ltd
922 GOVERNMENT ST. 4-4115

HICKS REALTY LIMITED

1710 DOUGLAS ST. 2-5104
OPPOSITE HUDSON'S BAY STORE

4-STAR AUTO COURT

[illegible] $42,000
Mrs Burnidge 2-5104 anytime

LAKE HILL HOME PLUS COSY SUITE

[illegible] $10,950
Mr Beswick 2-5104 anytime

OAK BAY

[illegible] $10,500
Mr Newton-White 2-5104 anytime

ESQUIMALT 3 BEDROOMS

[illegible] $9500
Alex Keating 2-5104 eves 3-0704

FAIRFIELD FOR THE FAMILY MAN

[illegible] $7700
Duncan Bingham, 2-5104 anytime

FAIRFIELD EAST

Six-roomed stucco bungalow seven years old. Oak main floors [illegible] Big garden [illegible] Reasonable terms $12,600
Alex Page 4-8054 [illegible]
Northwestern Securities 631 Yates

$1,500 DOWN $60 MONTH OIL HEAT
This is a medium sized older type home [illegible] Ray Evans of Western Homes Ltd 2-2157 Eves 8-2183

MODERN CHARMING 4-ROOM [illegible]

EXCLUSIVE LISTING [illegible]

TWO NEW HOUSES FOR SALE [illegible]

BRENTWOOD PROPERTIES [illegible]

DEAN HEIGHTS—SPACIOUS FIVE-roomed bungalow [illegible]

[illegible] FULL PRICE FOR 5 ROOMS [illegible]

FOUR ROOM STUCCO BUNGALOW [illegible]

138 GORGE ROAD WEST. IMMEDIATE possession. [illegible]

57 HOUSES FOR SALE

HAGAR'S

Member Multiple Listing Bureau

TEN MILE POINT SECLUSION 4 Bedrooms 2 Bathrooms and Powder Room

Situated on 1.3 acres with a view of the sea and mountains is this attractive Tudor style home exceptionally well constructed. Consisting of large cathedral ceiling living room with [illegible] beams and old English fireplace. Dining room. Powder room. Two bedrooms and bathroom [illegible] leading off the kitchen is a large room which would make a fine recreation room with many windows. Upstairs there are two bedrooms and bathroom also ample attic storage space. Good basement with automatic oil heating unit and hydraulic wood lift serving the open fireplace. Double garage. Secluded park-like grounds with fine large swimming pool. PRICE $24,000
Inspection by appointment only. A. B. Powell evenings 2-6832. Exclusive Agent

FURNISHED 4-ROOM BUNGALOW $4200

A neat older type bungalow in the Jubilee district. Small garden. Duroid roof. It is completely furnished including Venetian blinds, oil range, etc. There is no basement but crawl space under house. Ready to step into any day. PRICE (5628-C) $4200
P. Lesley evenings 3-8500

FAIRFIELD SEVEN ROOMS Large Garden $7800

A home with revenue possibilities having three rooms and bathroom upstairs and four rooms plus bathroom on main floor. There is no basement but there is a utility room. Separate garage and workshop. New Duroid roof and concrete foundation. The garden lot is 60x110 feet and good soil with lots of fruit trees. This property can be bought for $1,500 down. PRICE (5608-C) $7800
P. Lesley evenings 3-8500

CEDAR HILL $2500 DOWN — $2500

Five-room stucco bungalow, near new, owner transferred. Large living room, fireplace; dining room, modern kitchen wired for range, two large bedrooms, four piece Pembroke bathroom, oak floors throughout. High basement, hot air piped furnace. Grounds finished.
C. Carpenter, evenings 7-1030

HAGAR & SWAYNE LIMITED
814 YATES 4-0711
Member Victoria Real Estate Board

BROWN BROS.

AGENCIES LTD.
1125 BLANSHARD STREET
PHONES 3-1181 - 4-3741
Member Real Estate Board of Victoria
Member Multiple Listing Bureau

UPLANDS SLOPE 4 Bedrooms

Attractive seven room stucco bungalow in perfect condition. [illegible] $15,600
Mr Hill 3-1181 Res 3-7588

FAIRFIELD 3 Bedrooms—1 Floor

[illegible] $13,900
Mr Gaunt or Mr Clarke eves 9-1607

FAIRFIELD Walking Distance

[illegible] $8900
Mr Gaunt or Mr Clarke, Eves 9-1607

FAIRFIELD NEW $3450 DOWN

THREE BEDROOM bungalow with L-shaped living room-dining room, good sized cabinet kitchen wired for electric range, four piece Pembroke bathroom with built-in cabinets, AUTOMATIC OIL HOT-AIR HEATING, drive in garage. This home is N.H.A. BUILT and is ready for occupancy. Full price with $3,450 down $13,500
Please ask for Mr Lawson Eves 2-5275 Days 3-1181

JUBILEE AREA

[illegible] $6300
Please ask for Mr Lawson [illegible]

NEW - NEW - NEW Immediate Occupancy

[illegible] $9500
Please ask for Mr Lawson 3-1181 eves 2-5275

[illegible] This near new, fully insulated five-room bungalow in excellent condition. Full basement. [illegible] Please call Len Wright, 2-2101 or 7-1658. Harry Foster Ltd.

JUBILEE AREA—$1,000 DOWN. Five-room home, full basement with drive-in garage. Full price [illegible]

JAMES BAY. Four room bungalow [illegible] Full price [illegible]

N.H.A. NEW. Two side by side duplexes. Four rooms each side, full basements, double oil heating systems. [illegible]

HOPE REALTY LTD [illegible]

HOWE STREET. Immediate possession and discount if sold this month. Three bedroom bungalow. [illegible]

FOR SALE - TWO-BEDROOM ranch style stucco bungalow [illegible]

BY OWNER. SIX-ROOM OLDER type house. Full basement. Automatic coal stoker. [illegible]

[illegible] REALTY LTD. Real Estate and Insurance Agents. [illegible]

UP AND DOWN DUPLEX, NEWLY modern, overlooking Gorge Vale. Information phone [illegible]

BUYERS! FAIRFIELD DUPLEX. [illegible] handles this new offer. [illegible]

JUST COMPLETED BY BUILDER. Two bedroom N.H.A. home. Easy terms. [illegible]

FAIRFIELD FIVE ROOM BUNGALOW, close to schools, store and bus. [illegible] No agents.

SMALL CEDAR SIDING BUNGALOW by owner. Reasonable. No agents. 2806 Austin Avenue.

57 HOUSES FOR SALE

NORTHWESTERN SECURITIES

RANCH STYLE ON THE SEA

Beautiful 6-room rancho-style home RIGHT ON THE SEA. Consists of LARGE living room with fireplace ... dining room, 3 BEDROOMS, automatic oil heat, utility room, oak floors throughout. Also has a lovely large lot which goes RIGHT DOWN TO THE SEA. Beautiful grounds ... This home is ... one ... Full price only $16,800

Please call Alex Parker 4-8054 or Residence 2-6249

TWO UNITS NEW CONVERSION

Two completely self-contained ... Separate entrances ... electric hot water tanks ... separate meters. ... WALK TO DOWNTOWN. Taxes ... This is a lovely duplex ... $2,500 cash down ... balance at $85 per mo. ... This is an EXCLUSIVE ... $12,250

Please phone Roy E. ... 4-8054, Res. 3-...

BRAND NEW $2700 DOWN

... room stucco bungalow, large living room and ... electric kitchen, three good bedrooms ... basement, drive-in garage ... Balance approx. $55 monthly. Full price $11,800

To view please call Mr. Johnston 4-8054 or 3-...

HIGH LOCATION LOVELY VIEW

1,210 sq. ft. of modern ... with two bedrooms ... dining room ... living room ... kitchen. Basement, garage ... landscaped and ... outstanding value at $11,500

Call at once to see this.

Call L. B. Kirk 4-8054, Res. 3-8538

OAK BAY 3 BEDROOMS

... stucco home ... basement. Packaged ... Wood ... home. Terms $11,000

P. Woods 4-8054 or 3-...

LAKE HILL COLONIAL HOME

Four bedroom, hot water ... Double plumbing ... school, and ... $10,950

Frank Woods 4-8054 or 3-...

4 BEDROOMS OWNER TRANSFERRED

... N.H.A. ... drive-in garage ... $9650

Mrs. Johnston 4-8054 or 2-5455

EXCLUSIVE

... BEACH DRIVE ... $7350

Don Bass 4-8054 or ...

CHECK THESE ON YOUR WEEKEND DRIVE

... JOHN STREET ... $5250

... 2750 SHELBOURNE ... $6250

... ON WHITTIER ... N.H.A. ... $9650

... $12,800

Phone me for an appointment. Mrs. ... 4-8054 ...

SNAP SEA VIEW — TERMS

THIS LITTLE GEM ... immediate ... T. G. Parry ...

EXCLUSIVE 389 LAMPSON STREET

...

DON'T LOOK NOW BUT

... Don Bass 4-8054 ...

NORTHWESTERN SECURITIES LIMITED

631 Yates at Broad 4-8054

OLYMPIC HOMES

TWO LOTS OIL-O-MATIC HEAT

SAANICH ... $8950

Our January Special

An Acre of Land and A Lovely View Home

A most attractive home ... land ... view ... with terms ... only $13,500

Please call ...

A SPOTLIGHT ON SPLIT LEVEL

This beautiful split-level home could be yours. This masterpiece of modern architecture ... living room and three bedrooms will be sold to the first person who has the ... down payment required. A wonderful home in an excellent area ... for quick sale due to owner's illness. Full price $15,650

For further particulars contact Mr. McEwan 2-8211 ...

SPRING IS NEAR

... $6300

Alex Page, 4-8054 or 3-1225
Northwestern Securities, 631 Yates

K & S

OPEN HOUSE UPLANDS AREA
2790 DUFFERIN
3 BEDROOMS AND DEN
AUTOMATIC OIL HEAT
PATIO GARDEN
MUST BE SOLD
SEE SATURDAY 2-4.30

MR. NICHOLS 4-4127, EVES. 7-3088
MR. THOMAS 4-4127, EVES. 2-1756

WOULD YOU BELIEVE IT? ON TERMS

New ... Stanford Gardens ... living room ... fireplace ... kitchen ... Pembroke bathroom ... $9450

MR. VALLANCE 4-4127, EVES. 7-1017

POWLAND HEIGHTS

... Modern shopping area half a block away ... $12,500

Terms arranged. Exclusive.
MRS. HARVEY 4-4127, EVES. ...

PANORAMIC SEA VIEW $3500 DOWN — NEW

... basement ... N.H.A. ... $17,400

MR. WHYTE 4-4127, EVES. ...

UPLANDS GEORGIAN DIGNITY

... standing in this desirable district ... breakfast room ... garage ... $34,000

MR. SPEED 4-4127, EVES. 7-8509

KER & STEPHENSON LIMITED

MEMBER MULTIPLE LISTING BUREAU
909 GOVERNMENT STREET

KING REALTY

101 YARROW BLDG. 3-3131

HIGH QUADRA

... Pembroke ... Attached garage with ... $11,500

Terms considered.
Eves. Mr. King 3-8001

GORGE

A COSY ... stucco bungalow in High Gorge. Two bedrooms ... living room ... basement. Attached garage ... $7500

Mr. King. Eves. 3-6001

OAK BAY

... $15,750

CORDOVA BAY

... with $1,350 CASH DOWN ... $6300

OAK BAY $1800 DOWN

... $12,000

"JOIN 90 CLUB"

300' WATERFRONT
4 BEDROOMS — OIL

... $17,500

JOHNSTON'S

ESTABLISHED 1931

ESQUIMALT BEAUTY

... basement ... ONLY $12,500

To view ... Eves. 3-2935

SEA FRONT

Over 12 acres with almost ... of waterfront on ... Excellent ... $12,900

Phone Jack Smith 3-... Eves. 3-...

FINANCIAL SURVEY LTD.

1326 GOVERNMENT ST. 4-8305

OAK BAY DUPLEX

Ten years old ... stucco duplex. Four large rooms and ... each side has separate basement ... drive-in garage. Choice district ... For further details phone W. Anderson 4-8305, residence ...

OAK BAY

Three years old ... automatic oil heat ... living room with open fireplace, 2 good bedrooms ... with large dining area ... $10,950

And good terms can be arranged.
Call E. W. ... 4-8305, Res. 9-4554

UNIVERSITY DISTRICT

... $10,500

MODERN SIDE-BY-SIDE DUPLEX SELL OR EXCHANGE

Will exchange for modern bungalow up to $12,500 ... two spacious bedrooms ... finished room ... drive-in garages ... Near transportation and shopping.

ATTRACTIVE PLAN

This small ... new bungalow ... large living room ... hall ... and ... Automatic ... $9500

W. D. Rutherford 4-8305, res. 3-8488

HIGH SAANICH

... basement with furnace, large separate garage and ... Owner transferred and ... opportunity ... $7950

FERNWOOD $1000 CASH

... school ... $7650

A. BERNARD & CO. LTD.

629 Fort Street 4-9335

OAK BAY SOUTH 6 ROOMS 1 FLOOR

N.H.A. ... $12,000

Mr. Bercher 4-8133 ...

$1500 DOWN

A new home located ten miles from city ... $11,000

NEAR VICTORIA COLLEGE DON'T MISS THIS

... Low taxes. $7950

DICKIE & CO.

833 FORT ST.

Retirement Special

... $7500

C. N. Montague CO. LTD.

1078 Blanshard at Fort 4-8318

$1200 DOWN Excellent Small Home

... $6900

MT. TOLMIE DISTRICT

... $9250

"WHY NOT" BUILD THAT DREAM HOUSE

We will help finance you and sell your present home or build you a ... N.H.A. home for $12,500 ...

Phone or visit our building department for further details.

VICTORIA REALTY LTD.

1115 Douglas St. Opposite Eaton's

TOWN & COUNTRY HOMES LTD.

1321 Quadra Street Phone 3-7376

$1000 - DOWN - $1000 — MT. TOLMIE AREA

New heating unit, new plumbing, new wiring, newly decorated and renovated inside. Four plus bungalow with full basement, heavy-duty wiring, workshop and garage. Low taxes and easy terms. A bargain at $6850

Contact Mr. Ludlow 3-7376 or 3-5101

SMART STUCCO 4 ROOMS PLUS

... Bright rooms. No basement to keep tidy. This trim two-bedroom home is off Gorge Road ... FULL PRICE $6950

Owner will accept cash to an agreement for sale. Taxes $79.

ENTHUSIASTIC! HIGH GORGE

FOUR-PLUS ... full basement with ... FULL PRICE $10,700

Ken Sturgeon 3-7376 or 7-1500

OWNER LEAVING

MUST SELL this FOUR-YEAR-OLD ... FOUR-ROOM BUNGALOW ... garden ... SPIC AND SPAN CONDITION ... QUICK POSSESSION. Easy terms. $8850

Contact Mr. Ludlow 3-7376 or 3-5101

BUNGALOW 5 YEARS OLD

... living room ... modern kitchen, two good-sized bedrooms ... basement and drive-in garage ... $10,500

Contact Harold Ware Eves. 2-1401

NEW HOME

$2500 - DOWN - $2500

Five-room bungalow just completed ... $9650

Contact Harold Ware, eves. 2-1401

BOORMAN'S

ESQUIMALT EXCLUSIVE

$1500 - DOWN - $1500

... ONLY $4950

DON'T DELAY

OAK BAY $5800 FULL PRICE

... $5800

OAK BAY NORTH EXCELLENT VALUE

A "Farmer Built" three-bedroom home of 1,400 sq. ft. plus a rumpus room ... SOUTHERN EXPOSURE AND VIEW ... $16,900

BOORMAN INVESTMENT CO. LTD.

618 View Street 3-7124

FRASER BISCOE

170 YATES 3-8813
Member Multiple Listing Bureau

WANTED!! A SHORT MAN!

... FULL PRICE ONLY $8500

Office 3-8813, eves. 2-1326 or 3-4460

CASH SAVES $800

Retire in the delightful seas-to-community of Cordova Bay only seven miles from Victoria. The three-bedroom home on a large sheltered ... $6500

Office 3-8813, eves. G. Moore ...

McCANDLESS REALTY

830 FORT STREET PHONE 3-6111

$2000 - $2000 DOWN

GORGE SPECIAL ... $9750

UP-AND-DOWN DUPLEX

... $4950

LANGFORD SPECIAL

Cosy, clean, four-room modern ... $6850

YOUR LISTINGS APPRECIATED

ENGLISH?

Yet we have just the home for YOU. Very charming ... HOME ... OAK BAY. Taxes $192. $12,800

Peter Brown 7-2778 ...

THE CITY BROKERAGE

1016 Blanshard St. Phone 4-5053

F. N. CABELDU LTD.

1212 BROAD ST. 3-7176
Member of Multiple Listing Bureau

LIVE IN COMFORT

This High Quadra home, carefully planned for comfort and easy living, has a view and more to offer. Attractive sunken living room with fireplace separated from dining room by wrought iron railing. Cabinet kitchen, two bedrooms, four-piece Pembroke bathroom. Full basement with fireplace, automatic oil furnace and drive-in garage. Nice garden in a secluded and refined neighborhood. Close to stores and city. ... $13,400

CALL ROBIN DUNSMUIR, 3-7176, Eves. 7-1600

HIGH ESQUIMALT Very substantial and attractive family home on 1½ acres of parklike grounds. The ground floor consists of handsome entrance hall with powder room, large living room, den, dining room, Youngstown all-steel kitchen with automatic dishwasher and ... double ... bedroom ... Double garage. $12,500

Mr. Blenkinsop

OAK BAY near the waterfront ... bungalow ... with lovely sea view, and bathroom. Oil heat, new electric hot-water heater. Low taxes. $10,950

Mr. Blenkinsop

$6900 — Easy terms. Five-room stucco home, basement and extra room. Pied furnace. M824

$7900 — Terms. Near new 4½-room stucco garage. M725

$9900 — Terms. Three-bedroom attractive ... modernized kitchen, dining room ... utility. Seclusion near Oak Bay. M820

P. Marconi 3-7164, Eves. 4-8825

HIGH ON A HILL

$14,900 ... modern ... television reception. A superb family home with distant marine and mountain view ... M819

P. Marconi 3-7174, eves. 4-8825

HOME AND REVENUE

$9500 EXCELLENT ... ONLY EIGHT YEARS OLD ... Victoria and ... TEACHERS. This modern ... RENTED FOR $... month AUTOMATIC OIL FURNACE. To view call Mr. Cleary 3-7176, Eves. 4-2505

SWINERTON'S

(Established 1889)
620 BROUGHTON ST. 3-7181

5 ROOMS 1.4 ACRES

$1000 - DOWN - $1000

... $5250

Mr. Crow 3-7181 ...

HIGH DONCASTER

... $8400

Mr. Holland 3-7181 ...

UPPER ROCKLAND CRAIGDARROCH

Family home on large lot. Ideal situation and easily duplexed. ... spacious living room ... heat ... $13,650

CARMICHAEL'S

COLWOOD SPECIAL

... $1,500 cash ... $7500

Mr. Carmichael, Eves. 4-7398

SECLUSION CHARM

A Most Attractive Home

... BEAUTIFUL GROUNDS ... Taxes ... $14,900

View by appointment ...

ALFRED CARMICHAEL CO. LTD.
1219 Broad Street

GILLESPIE HART & CO. LTD.

Member of Multiple Listing Bureau

$1500 DOWN FOUR BEDROOMS

... $10,850

OAK BAY

Seven rooms. Three bedrooms, finished basement ... with landscaped lot. Close ... $12,000

Terms can be arranged.

THE ROYAL TRUST CO

SEA VIEW

You'll be thrilled ... hot-water heating. Close to transportation, shopping ...

THE ROYAL TRUST CO

1205 Government St. 3-4126
Evenings 3-8798

STEWART CLARK & CO.

606 BROUGHTON PHONE 3-3481

CEDAR HILL BRAND NEW — $8850

Attractive stucco bungalow fully insulated and ready for occupancy. Large living room with fireplace, two bedrooms, electric kitchen with dining space and adjoining utility room, four-piece bath. Oak floors throughout. Oil-O-Matic floor furnace. Attached garage. Level approach ...

FAMILY HOME

Over 1,600 sq. ft. good bright ... bungalow 15 years old. Oak floors throughout. Large living room and hall are carpeted. Full dining room, kitchen ... plenty of cupboards and work space. Three good-sized bedrooms ... Large garage and workshop ... with terms $13,800

Eves. Mr. ... 3-7820
Mr. Massey ...

LANGFORD AND COLWOOD

$3,000 — 10 acres, four-room bungalow in Happy Valley on good road 12 miles from Victoria. City light ... pump. Bargain.

... bungalow ... in Happy Valley ...

$3,500 ... modern four-room ... Basement ... highway ...

$7,500

LOTS. In new highway subdivision ... choose from $500 to $1,000

GRANT & JENKINS

Local agents with complete knowledge of this area.
172 ... Ave., Langford
Open Saturday all day

JUBILEE DISTRICT $1350 Down

... bungalow ... two bedrooms and ... basement and hot air furnace ... $7350

UPLANDS SLOPE

... living room ... two bathrooms ... double garage. $16,500

Please phone Hope ...

LAKE HILL CASH TO MORTGAGE

... separate garage ... $9675

Please phone Jim Ridings, ...

JOHN GREENWOOD

... 1241 Broad Street

SPECIALISTS IN N.H.A. BUILDING

Yes, we have a fully trained staff to handle your new N.H.A. home. We offer you top quality construction and finest workmanship by some of the best contractors in ... the lowest cost possible ...

Frank A. Martin Agencies

1111 BLANSHARD ST.

ARTHUR E. HAYNES LIMITED

OAK BAY — Location near Paul Bay Road in very nice district. As up-to-date as tomorrow is this smart new bungalow of six rooms and full basement, three bedrooms ... $14,950

... $6500

57A COUNTRY AND TOWN HOMES AND PROPERTY

SAANICH PENINSULA ...

58 WANTED TO BUY — HOUSES

URGENT ...

SAANICH PENINSULA MODERN ...

... BUYERS ...

... GILLESPIE HART & CO. LTD. ...

... WANTED IMMEDIATELY ... district ... Oak Bay or high Quadra preferred. Not over $... Victoria Realty Ltd.

SINCERE PRIVATE BUYER ...

CASH FOR HAULTAIN SHELBOURNE ... of Paul Bay Road modern ... basement $8,000 to $10,500 ... Harry Foster ...

LARGE OLDER TYPE HOUSE, Rockland area. 3-...

58 WANTED TO BUY HOUSES

CLIENTS WAITING

(1) Cash up to $8,000 for modern four or five rooms with full basement and good location.

(2) $3,000 down for modern five rooms with basement, up to $16,000.

(3) Three-bedroom older type home on one floor with basement. Price from $6,000 to $8,000 with $1,000 to $2,000 down.

(4) Several clients with lower down payments for "handyman" homes that need some fixing up.

If your home answers any of the above descriptions please call Herb Hodges ...

HARRY FOSTER LTD.

TO GET UNIVERSAL COVERAGE OF THE MARKET

LIST MULTIPLE

$1,000,000 sold in 1955 by the Multiple Listing Service. ALL MEMBERS OF THE REAL ESTATE BOARD OF VICTORIA will have YOUR LISTING IMMEDIATELY. Phone any board member or 2-2225.

I AM HOPING

... $10,000 in any good locality. Please phone Norman ... Western Homes Ltd. 2-2157, eves. ...

NEEDED BADLY

... bungalow, basement preferred. Two, three bedrooms, any good area. Also small house for ... Stan Evans at Western Homes Ltd. 2-2157, eves. 9-2142

URGENTLY WANTED THIS week. Two bungalows, five or six ... Oak Bay, Mt. Tolmie or Fairfield. Price $11,000 to $13,000 ... 614 Yates Street 4-0531 or evenings, C. Carpenter 7-1628

... WANTED FAIRFIELD five-room bungalow with basement. Up to 15 years old ... Price $9,000 to $12,000. Hager & Reayne Ltd., 614 Yates Street 4-0531, evenings C. Carpenter 7-1628

A DUPLEX IN ANY GOOD DISTRICT will pay cash. Basement preferred but not essential. Kindly contact R. O. Ney, eves. 4-5408 or Keith Archibald, eves. ..., days 2-8165. Victoria Realty Ltd.

WANTED FAIRFIELD SIDE BY SIDE DUPLEX

Two bedrooms and dinette or dining room. Basement optional. C. Carpenter, eves. 7-1628 ... 614 Yates St. 4-0531

HAVE CLIENT LOOKING FOR A good up-and-down duplex. Can pay ... or cash to mortgage. Call Jack Brown 4-8124, eves. 4-4076. PEMBERTON HOLMES LTD. ... Street

WANTED — 2 ACRES OR MORE with three-bedroom modern home ... No agents please. 9-...

URGENT

... LIST NOW ...

WANTED MODERN 2 OR 3 BEDROOM ... full basement ... Victoria Press

WANTED FOR CASH, PREFERABLY Fairfield ... side-by-side ...

MODERN FIVE-ROOM BUNGALOW ... PEMBERTON HOLMES LTD. 1002 Government Street

WANTED GOOD HOME, LAKE Hill ... Town & Country ...

WANTED TO BUY SEVERAL four- and five-room bungalows, Oak Bay or east part of city. Rosevear Co. ...

DUPLEX OR SMALL APARTMENT ... Hargrave, Realtor ... Building ...

WILL TRADE 1955 PONTIAC as ... for small cottage ... No agents. Box 321 Victoria Press

BY PRIVATE PARTY HOUSE IN ... area. Box 528 Victoria Press

... LOT WITH SEWER, N.H.A. approved, $750 ...

SMALL HOUSE FOR CASH, NO agents. Box 405 Victoria Press

WANTED HOUSE IN CENTRAL Park area. 4-...

59 PROPERTY FOR SALE

2 APARTMENT LOTS OAK BAY ESTEVAN AND DUNLEVY STREETS

Cheap at $... for ... Willows Beach ... Harry Foster 2-2101 (after hours 2-4404 or 3-3181)

DUPLEX ZONED DUPLEX LOT

100x135 Feet

The only one in OAK BAY THAT I KNOW OF. Harry ... $2300

THE CITY BROKERAGE

... Blanshard St. Phone 4-5053

SEA VIEW LOTS

PRICES FROM $1,000. N.H.A. APPROVED ... SITUATED IN SUNNY GORDON HEAD ... GRANDVIEW DRIVE SUBDIVISION. MR. WHYTE 4-4127, 3-0122 EVENINGS.
KER & STEPHENSON LIMITED

IF YOU WANT A LOT IN A PARK-like ... subdivision ... NORTHWEST HOMES ...

WEDGWOOD OAKS ... NORTHWEST HOMES ...

VERY NICE CORNER LOT, IN ... N.H.A. approved ... phone 2-8842

EXCLUSIVE WATERFRONT LOT ... Northwestern Securities 4-8054 ...

BUILDING NOW? ... Swan Lake ... with terms. J. Murray ...

TWO LARGE LOTS LEFT ON ... $1,250 each ... SWINERTON'S 3-7181

LOTS OF ALL KINDS ALL $1,750 ... new subdivision off new highway between Millstream Road and Thetis Park. Terms if necessary. ... Phone owner 8-3076

VIEWCREST Splendid high lot with view, 60x187, $900. Call Mr. Nicholson 2-4700, Harry Foster Ltd. 2-2101

3½ ACRES OLDER TYPE HOUSE. Unlimited water. Excellent small holding for sale under V.L.A. Owner transferred. Box 434 Victoria Press

... ACRES FOUR-ROOM HOUSE ... buildings. Information ... 2-4480

150 FT. LAKE FRONTAGE WITHIN ... city, $750 ...

$795 GOOD BUILDING LOT AT ... 6-1130

LOT 60x120 N.H.A. APPROVED, new subdivision ...

LOTS FOR SALE ON FAIRBURN Drive Gordon Head, 75 x 125 ...

ROCKLAND AVENUE LOT, 7-3036

59 PROPERTY FOR SALE

APARTMENT ZONED ESQUIMALT LOT

50x120 lot on Esquimalt Road. Ideal revenue location. Price $1400

Stan Evans of Western Homes Ltd. 2-2157, Eves. 9-2142

60 PROPERTY WANTED

WANTED WATERFRONT PROPERTY. Consider any location either property alone or with modern home. Prefer some acreage ... must be available. Box 427 Victoria Press

... N.H.A. ... area ... Mr. McEwan ... Homes 2-8217 days or eves. ...

BRENTWOOD — SMALL HOUSE. Full details and price. Box 341 Victoria Press

WANTED IMMEDIATELY FOR ... acre, Saanich, V.L.A. ... 8547 evenings

CHEAP BUILDING LOT SAANICH Cash 9-3638

64 FARMS FOR SALE

PAT BAY HIGHWAY

... $10,000 ...

COLQUITZ

... bungalow ... $1,500 down ... price $...

PAT BAY HIGHWAY, NICE VIEW, 5 rooms, full basement ... 3 acres $12,750

Stan Hyland of Financial Survey ... 4-8305 Res. 9-3041

MINK FARM

Six-room ... for 500 mink. Freezing locker ... Room for expansion. Close to town. City water. Full price $11,650. Terms. ... 2-2247 ...

THE FIVE-ACRE SAANICH FARM ... acres on water main ... Owner ...

IF YOU'RE LOOKING

FOR A USED PIANO

FOR BUILDING MATERIALS

FOR USED HOUSEHOLD FURNITURE

FOR A BETTER AUTOMOBILE

OR A NEW HOME

YOUR BEST BET IS TO READ THE CLASSIFIED ADS REGULARLY

New Organ To Be Bought

Purchase of an organ received formal approval from the congregation of St. David's-by-the-Sea Anglican church, Cordova Bay, at the recent annual meeting.

J. B. Minchin, secretary-treasurer and people's warden, reported a considerable increase in revenue during the year.

John Lee was appointed vicar's warden. Members of the church board are: L. Holman, S. W. Tucker, B. Dyer, J. Humble, G. Monk, S. M. Hobbs, L. Salmon, K. K. Jones, T. Brown, A. Miller, Fred Tanner, J. H. P. Frederick and G. Bowden-Green.

Molten Lava Traps Driver

SANTIAGO, Chile (AP)—Molten lava flowing from Llaima volcano's two craters pushed a car into a river Friday. The driver—Israel Valenzuela, 19—was trapped inside and was drowned.

REVISED NOTICE

Regulations section 35 "Highway Act"

Extraordinary Traffic

Cowichan-Newcastle and Nanaimo-Islands Electoral Districts

... Minister of Highways ... Highway Act ... Cowichan-Newcastle and Nanaimo-Islands Electoral Districts ...

... speed ... 20 miles per hour.

Vehicles with ... tires are prohibited.

NOTE: This ... does not apply ...

Trans-Canada Highway ...
Island Highway ...
Cobble Hill Road
Cowichan Lake Road
...
Cowichan Bay Road

The speed restriction is in effect on ALL Highways.

Dated at Nanaimo, British Columbia, this 18th day of January, 1956.

R. G. HARVEY,
District Engineer,
Department of Highways.

PACIFIC GREAT EASTERN RAILWAY COMPANY CONSTRUCTION DEPARTMENT

SUPPLY OF CORRUGATED METAL CULVERT PIPE

NOTICE TO CONTRACTORS

Sealed tenders ... Corrugated Metal Culvert Pipe will be received by the ... Committee of the Pacific Great Eastern Railway ... Parliament Buildings, Victoria, B.C., up to ...

... forms ... Room 225 ...

The lowest or any tender not necessarily accepted.

HON. ... CHETWYND, Minister of Railways

R. M. ... GUNDERSON, Vice-President

Victoria, B.C., January ..., 1956.

CAMPBELL RIVER AND DISTRICT GENERAL HOSPITAL SOCIETY

CALL FOR TENDERS

Sealed tenders ... will be received by the undersigned ... for the general contract for the work of construction of the new ... Hospital at ... Campbell River, B.C.

... Plans and specifications ... on deposit of $100.00 ... refunded upon the return of all documents in good condition.

Each tender ... accompanied by a certified cheque on a Chartered Bank of Canada made payable to the Campbell River and District General Hospital Society in the amount of five per cent of the tender ...

... bidders ... on the form provided with all blanks filled in.

Tenders must be enclosed in sealed opaque envelopes addressed to the undersigned and plainly marked "Tender for Campbell River and District General Hospital" and be received at the office of the undersigned at his office at Campbell River, B.C., not later than 4.00 p.m. on Monday, February 27th, 1956.

The lowest nor any tender will not necessarily be accepted.

A. S. LIGHTFOOT, Secretary,
Campbell River and District General Hospital Society,
Municipal Hall, P.O. Box 1011,
Campbell River, B.C.

Court of Revision Esquimalt

TAKE NOTICE that in accordance with a directive issued by authority of the Provincial Government, a Court of Revision to hear appeals pursuant to the Assessment Equalization Act and the 1956 Assessment Roll will be held in the Council Chamber in the City Hall of the ... of Victoria, commencing at 10 o'clock in the forenoon, Wednesday, February 1st, 1956.

The Court will be adjourned to hear appeals from the Township of Esquimalt in the Municipal Hall, Esquimalt, Thursday, February 9th, at 10 a.m., at which time appeals will be heard.

DATED at Esquimalt, B.C., this 19th day of January, 1956.

CORPORATION OF THE TOWNSHIP OF ESQUIMALT

THE CORPORATION OF THE DISTRICT OF CENTRAL SAANICH

TAKE NOTICE that the Court of Revision on 1956 ... assessments ... in the Central Saanich Municipality will be held in St. Andrew's Church Hall, 2nd Street, Sidney, Wednesday, February 1st, 1956, at 10 a.m.

D. S. WOOD, Assessor.

Racing Results, Entries

Fair Grounds

First Race—
Mr. Lampson (Arcaro) $15.60 $9.00 $4.60
Absolute Pitch 6.60 4.
Temper Temp (Wagner) 6.20
Time 1:4
A. Ron (Taylor) Per Mac Do, Ar
Comedy Prince, Mr. Emerald, Battle
Range, Oak's Boy, Port a Bon, Lynn Valley
Second Race
Bee (Amog) $27.20 $1.40 $4.
Do Come Dear (Nelson) 6.20 4.
Bar Prince, Hotra
Time 1:17
Aces Rap, Hy Limited, Jamal, Kora
Equal, Hi Fast Pa, Tess Boy, Alabaster
Any Question, Piping Hot, Good, Lake
Daisy, Double paid 128.40
Third Race
Be (Arcaro) $8.20 $4.40 $3.
Wind Seed (Gill) 10.00 5.
Fr (Mazzu) 4.60

Santa Anita

Bird of Time (Arcaro) $3.30 $2.00 $2.20
Russian Fr 6.10 4.60
Bow Sa (Zufelt) 3.10
Time 1:13
Aces 185 Free Hippo, Mr. Bell
Peter Lad, Pot an Pot, New Freedom,
Rakes Dea, Brown Wave, Top Row,
J. H. W. Award, Rotra, Tiresome, Con-
clusive
Second Race
A. (Mazza) $16.00 $7.20 $4.80
Fr (Valenzuela) 11.20 5.20
O. (Boyer) 2.70
Time 1:49
Aces 19 Water, Mr. Boots, L. La
Dolce, Tribute to Wonderful, Dare
Lad, Fair Dale, Why Certainly
Third Race
A. (Mazza) $12.00 $6.40 3.
Fr (Shumate) 3.20 2.
Pr (Mazza) 1.

Selections

SANTA ANITA
Xalapa Pride, King for All, Lone
Pine, The Announcer, Pop's First
Fire, Charming Alice, Ma
Fine Mac, Lion Summer
Mine Partner, Sunstrand
Lad, Alaska Gold, Pope
of Peace
Wish Tiffany Peace
Mass Lion, Immanuel, Be
Generation
FAIRGROUNDS
Brownsville, Hom Town
Ivor, Gray Jane, Cap
Bling Big, Mr. Machin
Rocket, Al, Rho White
Ale, Rapids, Chi Mark
Pete, Silver Lil
Gin, Tower, James
Regard, Odo, The Blend
Fine Run
BELMONT
Mayor, Pension
Bear, Tid Bit, Kearney
Hogan, Rum, Idle, Memory
Warning, Bright Mac, Valley
Against, Ave, Montenegrin, Run
Summer, Holly, Ca
Deceiver, Valedon, Sunset, Run
Summer Bounce, Hangover, High
Royal Straight, Dixie Lad, Dead
Duck

UNESCO HEADQUARTERS

The new headquarters of UNESCO, the United Nations' department that deals with educational, scientific and cultural matters, will be near the Eiffel Tower in Paris.

FREE delivery

BEER

Phone 4-4179

2½c PER DOZEN PAID FOR EMPTIES. PLEASE HAVE THEM READY WHEN THE DRIVER CALLS.

This advertisement is not published or displayed by the Liquor Control Board or by the Government of British Columbia.

New Church Planned For Victoria

Plans are being made to build a new church in the Tillicum-Carey area and a campaign for this purpose is being prepared. Rev. Canon Robert Willis rector told the annual meeting of St. Mark's church recently.

A. Cullen was elected people's warden for the 21st consecutive year, and R. H. Flint was [illegible] R. D. Head who reported a $16,000 budget and $1,600 surplus last year.

Church committee is J. D. Marshall, H. Sharpton, F. A. Virgin, G. S. Stephenson, H. Leach, H. P. Fisher, Mrs. E. C. Head, Mrs. C. D. George, C. Webb, S. Holman, A. Willis and J. Berthel.

Jan Sibelius, the great Finnish composer, finally overcame deafness after 13 operations.

OVERNIGHT ENTRIES

FIRST RACE — Mile and 1:16:
[illegible]

OVERNIGHT ENTRIES

[illegible]

SHAWNIGAN LAKE

Mr. and Mrs. D. McLure have sold their small grocery and confectionery store at the south end of the lake opposite the picnic beach to Mr. and Mrs. Ian Mason Fairbridge. The new proprietors will take over next month.

Daily Colonist presents J. ARTHUR RANK and UNIVERSAL

NEWS

Grace Kelly Attends Monte Carlo Ball

Paratroops for Cyprus

Feature on Screen!

"I AM A CAMERA"

with JULIE HARRIS, LAURENCE HARVEY, SHELLY WINTERS

At 1:00, 3:07, 5:14, 7:21, 9:28

NOW!

ODEON

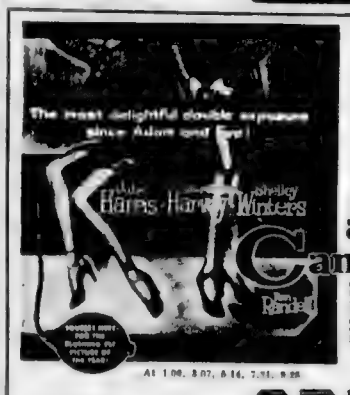

THE MOST TALKED ABOUT PICTURE ON THAT MOST TALKED ABOUT SUBJECT

'I am a Camera'

Adult Entertainment Only

At 1:00, 3:07, 5:14, 7:21, 9:28

TODAY! LAST SHOW 8 P.M.

ODEON

See ALL BRITAIN by Train

The comfortable, convenient way!

SAVE WITH Thrift Tour Tickets!

Up to 1,000 miles of "Go-as-you-please" rail travel in Britain and Ireland —

$20 3rd Class ONLY $30 1st Class

Good for berths and reservations, all Irish cross channel services and MacBrayne's steamer services in Scotland. Valid for six months. Additional mileage available at commencement rates. Not on sale overseas.

ALSO...CIRCULAR TOUR TICKETS— another bargain feature. 10% savings on travel throughout Britain and Ireland.

Secure these, too, before you leave. Reservations on train and cross channel services and attractive tours by rail motor coach ship.

BRITISH RAILWAYS

YOUR TRAVEL AGENT KNOWS OUR SERVICES — OBTAIN HIS EXPERT COUNSEL

For literature, please write Dept. 94 DQ, BRITISH RAILWAYS, 69 Yonge Street, Toronto, Ont.

Red Arsenal Touched Off

TAIPEI, Formosa (UP)—Nationalist Chinese artillery set off a giant explosion in a Chinese Communist arsenal during a fierce gun battle in the Quemoy area, the defence ministry reported Friday.

A ministry communique said an arsenal near the Chinese Red island of Amoy exploded in a "ball of flame" as the result of Nationalist shelling Thursday.

DIED YOUNG

Mozart, the great [illegible] composer, was born 200 years ago at Salzburg and died at the age of 36.

CONSUL NATIONAL MOTORS

Herring Haul Below 1955

B.C.'s herring catch still is lagging behind the figure for last year.

On Jan. 14, the total take was 118,723 tons compared with 127,306 for a corresponding period last year, and 168,338 tons for the same period in 1954.

Flexsteel

AT HUMBER'S

January Clearance Sale

NOW ON FRIGIDAIRE

SPECIAL $239.00

Model SU76—7.6 Cu. Ft. Full-width Freezer Holds Over 27 lbs. of Frozen Food. 5 Shelves in Door. Colored Interior

B. C. HARDWARE

Ask for Ted Sinclair, Your Frigidaire Man

724 FORT STREET PHONE 4-1021

"Easiest of Easy Terms"

RUM that is part of a legend

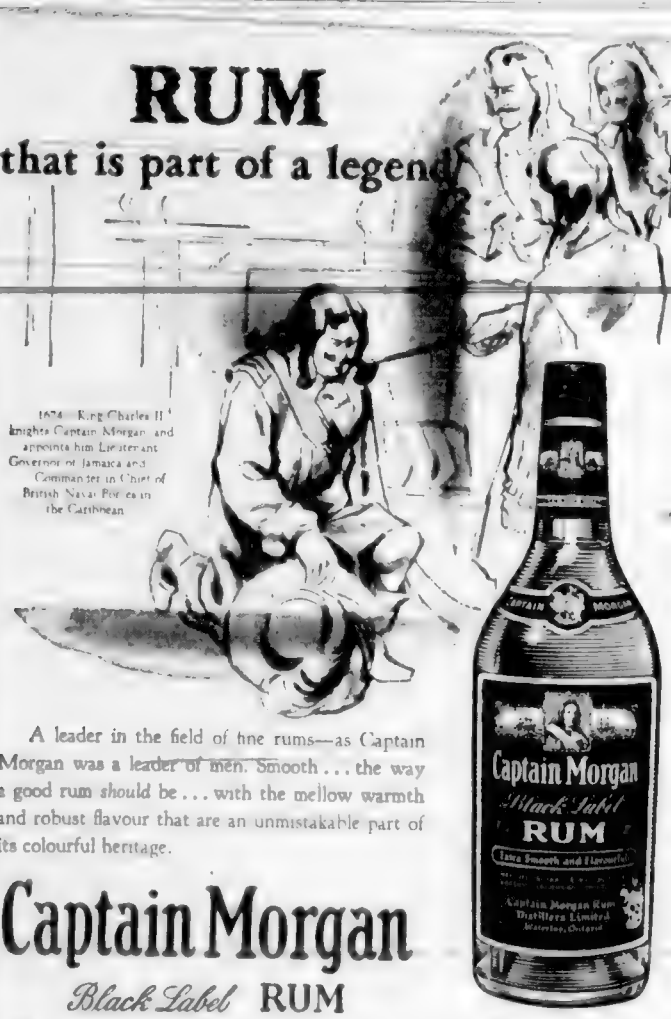

A leader in the field of fine rums—as Captain Morgan was a leader of men. Smooth . . . the way a good rum *should* be . . . with the mellow warmth and robust flavour that are an unmistakable part of its colourful heritage.

Captain Morgan Black Label RUM

This advertisement is not published or displayed by the Liquor Control Board or by the Government of British Columbia.

NEWSPAPER ADVERTISING STIMULATES BUYING

Come On . . . Get In On The Act!

HAVE YOUR OWN JANUARY SALE

This is the ideal time to sell household items which are no longer in use or which have been discarded in favor of Christmas gifts. It's the perfect answer to thinned-down family resources, too, after the holiday spending! The unwanted furniture in your home . . . the old toys, books, sports equipment, old clothing, etc., may be exactly what others want. Your best bet is to advertise them where they will be seen by everyone . . . in the Classified Columns. Phone the Classified Department right now!

Sell Don't Needs Through Want Ads

PHONE 3-4111

AND PLACE YOUR SPEEDY—EFFECTIVE CLASSIFIED AD TODAY!

THE DAILY COLONIST

BLONDIE

KERRY DRAKE

BEN BOLT

MUTT & JEFF

MARY WORTH

LIL ABNER

POGO

RIP KIRBY

ARCHIE

REX MORGAN

JUDGE PARKER

JULIE JONES

Winning Contract

By Howard Schenken and Richard L. Frey

Both sides vulnerable
North dealer

NORTH
♠ A Q J 8 6
♡ 8
◇ A K 10 6 4
♣ 8 4

WEST
♠ 9 7 4
♡ A Q J 10 6 3
◇ —
♣ K Q 3 2

EAST
♠ —
♡ K 9 5 4 2
◇ 7 5
♣ A J 10 9 7 6

SOUTH
♠ K 10 5 3 2
♡ 7
◇ Q J 9 8 3 2
♣ 3

The bidding:

North	East	South	West
1 ◇	Pass	1 ♠	2 ♡
3 ♠	4 ♡	4 ♠	Pass
4 N.T.*	Pass	5 ♣*	Pass
5 ♠	All Pass		

*Blackwood

C. J. P., of Chicago, contributes the day's hand.

As he observes, "Five spades was a lay-down for North-South, but either seven clubs or seven hearts was a laydown for East-West. I sincerely hope that you will be able to offer advice."

The best advice we can offer on any distributionally freakish hand is, "Never let the opponents play it against you unless you are sure they are overboard, or that the save will be too expensive." On some hands, this advice will cost you a few hundred points, where you are set one or two when the opponents might also have been set. But on many hands it will save you much more — and on hands like this one, it may pay you a handsome profit to continue in the bidding.

Both East and West were exceptionally timid at almost every turn. At his first opportunity, East should have overcalled with two clubs. After hearing such a bid from his partner, no doubt West would have found an opportunity to cue-bid in diamonds. After that, knowing that he had no losing tricks in spades or diamonds, East can surely bid a small slam and might even bid a grand slam if pushed to it, provided that West gets an opportunity to bid his hearts.

West's first bid was sound, and East's raise to four hearts was also sound to the point of conservatism. After that, West turned timid, because with three spades in his hand he could be pretty sure East held no more than a singleton. Over four no-trump, East should have bid five clubs at least, and might better have bid five hearts in an effort to shut out the Blackwood response by South, if for no other reason. West, in turn, might have made a most revealing double of five clubs, or bid five diamonds, if only as a defensive move. Finally, when North subsided with a mere five-spade bid, both East and West had opportunity to bid again. East should have bid six clubs; West should have bid six hearts, if not six diamonds. The fact is, a cue-bid of either one of the opponents' suits, by either East or West, would have made it easy for their side to reach at least a small slam.

(Released by The Associated Newspapers)

THERE OUGHTA BE A LAW

WHEN THEY APPLY — THEIR STOCK REPLY "EXPERIENCE GALORE"

BUT BEHOLD AND LO!—WHAT SHE DON'T KNOW "THERE OUGHTA BE A LAWR!"

Daily Astrology . . .

BY RITA DEL MAR

SATURDAY, JAN. 21, 1955

Today's quotation: "The crowning fortune of a man is to be born to some pursuit which finds him employment and happiness, whether it be to make baskets, or broadswords, or canals, or statues, or songs." —Emerson.

Saturday for everyone: Proceed on a practical basis; steer clear of tangents, possible losses, especially where money matters, belongings are involved. Shun radical changes or upsets.

Look for your birthdate and birthsign below:

March 21 to April 19 (Aries) —Attend to money matters, minor purchases but be guarded against extravagance, involvements, possible loss.

April 20 to May 20 (Taurus) —Promote average personal interests; be sociable, attractive. Place things on a practical basis, however.

May 21 to June 20 (Gemini) —Attend to odds and ends of tasks; get plenty of rest; limit gadding about and don't get involved.

June 21 to July 22 (Cancer) —Enjoy your friends; but be economical in spending; protect financial interests; don't loan or borrow.

July 23 to Aug. 22 (Leo)—Be conscientious about duties, responsibilities, impersonal in dealings, tactful with elders.

Aug. 23 to Sept. 22 (Virgo)—Adopt a philosophical view of things; recheck judgment, plans; avoid difficulties in transit.

Sept. 23 to Oct. 22 (Libra)—Use what you have instead of buying something new; avoid waste, extravagance, possible dangers.

Oct. 23 to Nov. 21 (Scorpio) —Get out; mix with people; but do not neglect duties, responsibilities. Do not make important changes.

Nov. 22 to Jan. 19 (Sagittarius)—Adhere to regular tasks; give thought to wardrobe, necessities, exert careful judgment.

Dec. 22 to Jan. 19 (Capricorn) —Seek minor pleasures, relaxation; see loved ones; shun tendencies to immoderation; avoid chance-taking.

Jan. 20 to Feb. 18 (Aquarius) —Be hospitable; entertain; care for home, family interests; skip changes, upsets, inharmony.

Feb. 19 to March 20 (Pisces) —Circulate freely; keep busy, get things accomplished; be discreet in matters involving what you say, sign of write.

Planning ahead — Good for sociability, entertaining, etc.: Jan. 23, 24, 25, 27, 30, 31.

(Released by Consolidated News Features, Inc.)

CAIRO (AP) — Newly independent Sudan became the ninth member of the Arab League Thursday. A special session of the league council voted unanimously to accept the Sudanese. The other eight members are Egypt, Iraq, Jordan, Lebanon, Libya, Saudi Arabia, Syria and Yemen.

The Daily Cross-Word Puzzle . . .

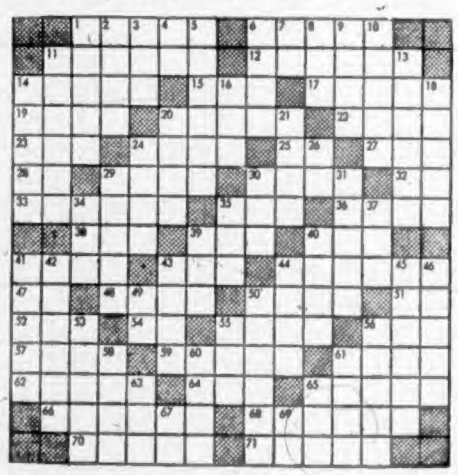

ACROSS
1. Old world finch.
6. Part of church.
11. Oath.
12. Lagoon.
14. Mining excavation.
15. Observe.
17. Tobacco in ropes.
19. Ripped.
20. Belt.
22. Nuisance.
23. Number.
24. Prevaricates.
28. Babylonian deity.
27. As it stands (mus.).
28. Hebrew letter.
30. One of a set of 32.
30. Small rugs.
33. Printer's measure.
33. Elude.
35. Small bed.
36. The book palm.
38. Harvest goddess.
39. Rodent.
40. Rocky pinnacle.
41. Conied.
43. Base.
44. Most rational.
47. Correlative of either.
48. Boat.
50. Painful.
51. Species of Polynesian trees.
52. Excavation.
54. Pronoun.
56. Young horse.
58. Prohibit.
57. Observes.
59. A piece of meadow.
61. Unadulterated.
62. Growing out.
64. American humorist.
65. Ventilated.
66. Negotiates.
69. Measure of length (pl.)
70. To sharpen.
71. Apotroches.

DOWN
1. Retail shop.
2. English boys' school.
3. To tear.
4. Symbol for iridium.
5. Fited one within another in graduated series.
6. Extent of land.
7. 51 (Rom. num.)
8. Label.
9. On the summit.
10. Rants.
11. Makes explation for.
13. Close relative.
14. Mining excavations.
18. Bitter voich.
18. Tried to mount to heaven on eagle.
26. Male forebear.
31. Fuel.
34. Drinks with tongue.
36. By.
39. Outer garments.
38. Bright saying.
31. Weight of India.
34. Policeman.
35. Cry of crow.
37. Land area.
39. Tier.
40. Sharp to taste.
41. Brushwood.
43. The East.
45. Parcels of land.
46. Fish.
48. Looks as fixedly.
49. Fatigued.
49. 101 (Rom. num.)
50. Grave and serious.
53. Rips.
55. Boundary.
56. Prickly seed envelopes.
58. Let it stand.
60. Stinging insect.
61. Breakwater.
63. Hearing organ.
65. Indonesian of Mindanao.
67. Toward.
68. Wind of engineer (abbr.)

Answer to Previous Puzzle:

(Released by The Bell Syndicate, Inc.)

MOONEY'S SPECIAL

WHEEL ALIGNMENT $6.00 PLUS PARTS
Regular $12.00

WHEEL BALANCING $1.00 PLUS PARTS
Regular $1.50 per Wheel

New, modern cars require wheel alignment every 5,000 miles. Your safety and excessive tire wear are dependent on these two features . . . Act today at this special low price.

MOONEY & SONS
937 VIEW STREET PHONE 3-4177

5 STAR ★★★★★ SALE

A special sale of timely wanted merchandise, priced to offer you what we honestly believe to be the best value in Victoria. Shop at the Bay Saturday and save!

Saturday Store Hours: 9 a.m. to 5 p.m.

For courteous service, Dial 5-1311

Sidney, Keating, Cobble Hill, Duncan and Sooke . . . call Zenith 6040, toll free

TODAY at the HUDSON'S BAY COMPANY . . .

DO IT YOURSELF! SALE!

Do it yourself! It saves you money and will provide many happy hours of wholesome family fun when everyone joins in the projects.

9 a.m. SPECIALS

On Sale One Hour Only or While Quantities Last
No Phone, C.O.D. or Mail Orders Please

Wall mirrors, 14"x50", with clear reflecting surface and unpainted wooden frame. Special, each 2.88

Turpentine, 40-oz., always useful for cleaning spills, brushes, and for thinning. Special, 40-oz. bottle, 29¢

Mohair roller coaters, for faster and easier painting, just roll the paint on. Special, each 1.66

All-purpose saw, equipped with four blades, for general work around the home. Special, each 88¢

Protective car mats, keep floors cleaner and save wear. Black rubber. Special, 2 for 88¢

Handy car cushions, make driving easier with a cushion at your back. Special, each 77¢

Car wash mops, make car washing easier, less stretching. Treat yourself and have a clean car all the time. Special, each 88¢

HUDSON'S BAY COMPANY, hardware, lower main

Learn how easy it is Saturday! The Hudson's Bay Company will have an expert factory representative from General Paints, in the HARDWARE DEPARTMENT, lower main, all day Saturday to help YOU with your "do-it-yourself" projects. Your opportunity to get FREE expert advice on how to professionally finish plywood! Full information can be yours on the use of paints, varnishes, and stains, so that your tables, and furniture pieces will have the professionally "finished" look. Be sure to take advantage of this opportunity to gain knowledge for yourself for your favorite hobby!

Shop by phone—Dial 5-1311 for fast service

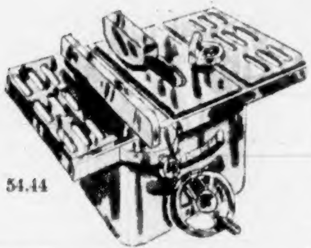

54.44

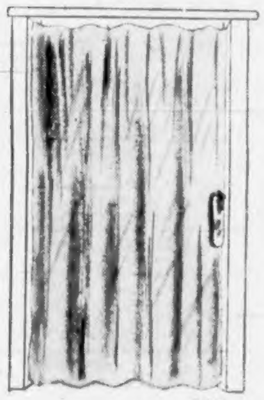

9.95

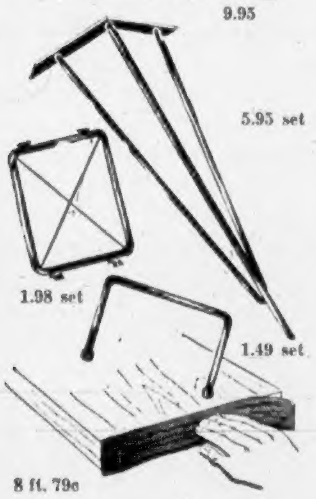

5.95 set

1.98 set

1.49 set

8 ft. 79c

Plastic Fold-door . . . easy to install

• **Saves space in small rooms**
Comes complete with overhead slide and is easily installed . . . Sturdy, washable, paintable plastic with textured finish in grey, quietly rolls across the doorway and folds back out of the way when not in use. 78 inches long and easily cut to fit smaller doors. Each 9.95

Tilting arbor 8-inch bench saw

• **Cuts working time in half**
No workshop is complete without a saw, and here is your opportunity to get a complete outfit at savings. Floating motor mount, ball bearing, and complete with extensions. Fence locks front and rear. Each $54.44

Yours for only $5 now and balance monthly.

Weldwood wood trim 8-foot veneer strips

• **Give a real professional finish**
Now you can cover raw edges on plywood panelling, and give a finished look to your project. No need for clamping, sawing, nailing, very easy to use, nice permanent finish. Choose walnut, korina, birch, oak, fir or African mahogany finishes. 8-foot strips. Each 79¢

Plywood panels . . . ready to take home

• **Handy ready-to-use sizes**
Choose size and thickness you need from good selection of top quality plywood.

¼" thick, 12x36",	each 45¢
½" thick, 12x36",	each 75¢
¾" thick, 12x36",	each $1
¼" thick, 36x60",	each 1.85
½" thick, 36x60",	each 3.00
¾" thick, 36x60",	each 4.95
36" circles,	each 2.98

Wrought iron do-viders for handy shelves

Modern and versatile shelves can be arranged to suit the need of your home. Dozens of arrangements can be worked out, each an artistic and useful setting for records, books, ornaments.

Risers, set of 2, price	1.98
Feet, set of 2, price	1.49

Geared chuck, ¼-inch drill and fittings

• **Does hundreds of jobs easily**
A handy drill kit for your home workshop. Hang-up hooks for the accessories for sanding and polishing, gives you a neat wall shop. You'll find this handy drill has a hundred uses around the home. Set 22.88

Pay only $5 now, balance monthly

Tapered wooden legs, modernize tables

• **Professional finishing touch**
Available in sets of 4, in oak, white beech, mahogany finishes, these truly modern tapered legs bring tables and stools right up to date. Modernize in your own home. Choose the size you need from these:

6", set of 4, price, set	4.95
9" set of 4, price, set	6.35
14" set set of 4, price, set	6.95
20", set of 4, price, set	8.95
29", set of 4, price, set	12.95

Reinforced "Trileg" table legs, sets of 4

• **Sturdy and attractive**
For an expensive decorator look for your furniture, change to these modern legs. Welded steel top brackets have drilled holes for easy attachment to table tops. Modernize the easy way. Set of 4 legs $5.95

U-shaped-legs in wrought iron

• **Modern and very inexpensive**
These modern U-shaped legs will help you design more modern coffee tables, desks or chairs. See them, and know how much more modern you can make some of your present furnishings. Choose the size you require:

6" tall, set of 4	2.39
9" tall, set of 4	2.49
16" tall, set of 4	2.98
22" tall, set of 4	3.15
29" tall, set of 4	3.59

New Liqui-leather

The miracle coating with the feel and wear of leather. Just brush on plastics, leather, and woven fabrics such as chintz sateen. Easy to apply and is washable, comes in 14 decorator colors. ½ pint, each 1.39

Whirl-a-way is fast

Car wash brush for easier car cleansing. Extension handle to eliminate stretching. Special, each 5.88

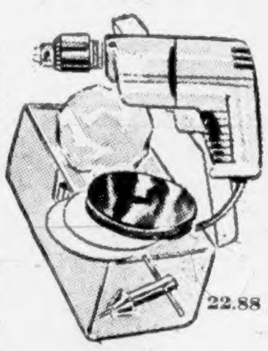

22.88

14" set 6.95

16" set 2.98

Paint up and decorate the interior of your home now! Warrior paints, exclusive to the Bay, give lasting beauty to your walls and woodwork. Semi-gloss and gloss, in white, ivory, green and blue.
Latex in Windsor rose, canyon yellow, jasper blue, ivory, Dresden blue, heron grey, blossom pink, Panama lime, and white.
Take advantage of savings right now! Wide selection of colors, from pastels to bold decorator colors.

	Qt.	Gal.
Undercoat	98¢	3.69
Semi-Gloss	98¢	3.69
Gloss	98¢	3.69
Latex	1.77	5.99

1 qt. 1.77

HUDSON'S BAY COMPANY, Do It Yourself Shop, lower main

Enjoy easy push-button controls, double-oven cooking!

You Save $150

● **Give Your Kitchen Modern G-E Efficiency!**

- Modern G-E range with a light for every speed!
- Automatically controlled double ovens!
- Four Calrod surface elements!
- 3 Hi-Speed ● 1 Jet Speed!

Cooking is ten times easier with this G-E push-button-control range. Every cooking speed has a guide light to keep you aware of your cooking process. Deep, roomy storage drawers, double oven, and surface units styled into one modern, smart stove! You'll thrill to its smart appearance, you'll enjoy its easy convenience and, too, you'll enjoy the great big $150 saving on this fine range! Gleaming chrome trim, needs no special cleaning, stays sparkling new with a wipe-off! Lifetime porcelain finish wipes clean too! Be sure to see this most modern of electric ranges today!

Regular 549.50

Special

399.50

Pay only $10 down, $25 monthly

HUDSON'S BAY COMPANY, electric appliances, 3rd

Starts TODAY, the Bay's Annual January

Tailored-To-Your-Measure

SUIT SALE

- "Executive" quality suits with that "You look like a million" feeling sewn right in!
- NEW, handsomely draping materials tailored for PERFECT FIT!
- Choose your favorite style with the CONFIDENCE that you'll get approving glances wherever you go!

2-pce. suit. Reg. $65

YOU SAVE $19

$46

Be well dressed through spring and summer.

Pay only $5 now, balance monthly.

Extra pants, $15; vest, $5
Slacks, only $16

Look smart! Feel smart! Be smart! Take advantage of this BIG Annual Sale of fine tailored-to-your-measure suits to outfit yourself in a NEW suit that says "Look at me—I'm going places in the world!" That feeling of SATISFACTION that comes from knowing that you always look your best will more than repay you for the small cost of one of these suits, and, to top it all off, you SAVE $19 on each. Imagine . . . fine materials that drape casually and handsomely into smart "executive"-looking suits, expertly tailored to your precise individual measurements and then painstakingly crafted into suits that must fit you to perfection. Come in Saturday with the family, let them help you with your choice from the BIG selection of materials and in the style that will guarantee you a suit that will bring approving glances from your family and associates. And don't forget, there's that big $19 saving, too. So be extra wise — plan to buy two suits and save twice as much.

Materials: Latest cloths, to give you a suit that will wear well and long. A suit that will retain its good appearance, resist creasing and spotting and keep you smart-appearing all day long. Choose all-wool fabrics, yarn-dyed worsteds noted for hard wear, and imported flannels. You'll be amazed when you see the array of quality fabrics from which to make your selection.

You must be satisfied!

The HBC label in your new suit is your guarantee of complete satisfaction, in quality, style and value!

Purchase your spring wardrobe on a convenient **BAY Silver Star Budget Account.** Shop for all your needs . . . shirts, socks, ties, shoes, hat . . . just everything. Give yourself a complete outfit now! Take advantage of low January prices and step forth smartly for spring. Buy today, pay ⅓ February, ⅓ March, ⅓ April.

Choose from Latest patterns and colors:

Textured fabrics are new . . . see the bamboo weaves or choose pic 'n' pics, checks and stripes or softly flecked quiet patterns. For you, muted tones in soft browns, blues, greys and color blends. You'll find more than one color to please you!

Choose the style that flatters you!

Our BAY clothing experts will help you to choose the style and cut that will do the most for your figure and assist you in eliminating figure faults. See the many, many styles . . . choose the one you like best!

- Slight extra charge for over-sizes
- Please allow 4 or 5 weeks for delivery

HUDSON'S BAY COMPANY, men's clothing, main

In Victoria, it's the HUDSON'S BAY COMPANY, for exclusive counter-to-car parcel-port service!

The Daily Colonist.

Vancouver Island's Leading Newspaper Since 1858

NO. 34—NINETY-EIGHTH YEAR — VICTORIA, BRITISH COLUMBIA, SATURDAY, JANUARY 21, 1956 — 10 CENTS DAILY 14 CENTS SUNDAY — 24 PAGES

RACING — SEE PAGE 22

Victoria Centenarian Makes Light of Passing Years

Even the momentous occasion today which marks 100 years of an active life fails to deter Mrs. Margaret Bishop from peeling the spuds and assisting with her own birthday dinner preparations.

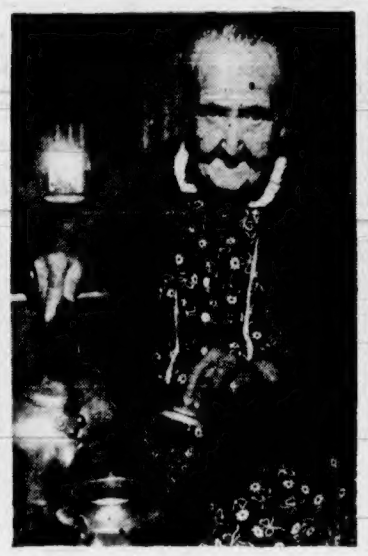

Living with her daughter at 1250 Pandora, the spry Scots lass, bubbling with good nature, prepares her own tea and tackles other chores around the house in defiance of her 100 years.

And after the celebrating is all over, she'll be right back in the kitchen with steady hands on the chinaware. Then she may sit down for a hand of rummy or solitaire before calling it a century.

A great-great-grandmother, she says she spends her time reading or walking. "I like to keep the machinery going," she twinkles, adding "I'll see you next year." She probably will.

Mortal Fear Didn't Stop Ill Witness

Tupper Hearing Locks Its Doors

VANCOUVER (CP) — A real estate salesman, described as a man "who could tell all about the lottery rackets," talked behind locked doors for nearly an hour Friday.

Parnell Johnson, 45, spoke "in fear of his life" to the R. H. Tupper Royal commission into police affairs.

Mr. Tupper arranged the private meeting in a tiny committee room with only commission members, lawyers and court stenographer present.

He excluded press and public after Dr. Graham Bell-Irving testified his patient suffers from a sereve heart ailment and might die if subjected to emotional strain.

Ormonde Hall, Mr. Johnson's lawyer, said his client's heartbeat rises from a normal 60 to 70 a minute to 262 beats under emotional stress.

A transcript of Mr. Johnson's evidence will be handed to reporters "Monday or Tuesday," Mr. Tupper said.

At previous commission sittings, tabloid editor Ray Munro said Mr. Johnson "could tell all about the lottery rackets if you talked him out of the fear that he would get killed if he did."

Earlier, Air Vice Marshall F. V. Heakes, civil defence co-ordinator for the Greater Vancouver target area, testified that one of his top assistants was pointed out as a lottery operator by former police chief Walter Mulligan.

LEAVE BEFORE RAIDS

The 36th sitting also heard:

1. A constable whose beat was in Chinatown in 1948-49 testify he observed Chinese gambling dens being evacuated prior to police raids and that a Chinese had told him there were payoffs.

2. Two detectives tell of separate incidents in which alleged bootlegger Joe Celona predicted they would leave certain police jobs. The predictions came true.

3. A police constable say he had no trouble getting extra time off with pay after chief Mulligan had been "bawled out" by Bill Couper of the Quadra Social Club, financial backer of a track team the constable had formed.

Air Marshal Heakes said he had received a telephone call in the fall of 1952 from then chief constable Mulligan saying assistant firechief Elmer Sly was suspected of lottery dealings. Mr. Sly was then on the civil defence staff but has since returned to the fire department.

Mr Munro testified Tuesday that chief Mulligan was at one time head of the Western Canadian Employees' Sweepstakes, that it was a counterfeit lottery racket and that chief Sly was his leading henchman.

Newsmen Attacked At Probe

VANCOUVER (CP) — One newspaper photographer was threatened and another punched here Friday as they took pictures of Joe Celona, named before a royal commission as a bootlegger.

Don McLeod, Vancouver Province camera man, said Mr. Celona put his fist against his nose after he took a picture at the R. H. Tupper inquiry into police affairs.

"He said, 'You dirty rat'," said McLeod. "Do that again and I'll kick you in the face—I'll punch you in the nose."

Moments later, Brian Kent of the Vancouver Sun said his camera was grabbed and twisted by Angelo Branca, Mr. Celona's lawyer, as he took their pictures in front of a city hall elevator.

Detroit Crisis Grows

DETROIT (UP) — Plymouth laid off 10,350 auto workers Friday pushing to 25,000 the number of workers idled in the past month in the auto industry's scramble to cut its high inventory.

It was the biggest individual layoff notice announced yet since the industry started trimming production gradually in mid-December Plymouth said 8,350 workers would be laid off in Detroit and 2,000 at two Evansville., Ind., plants.

The 8,350 workers in Detroit include 1,350 in the Plymouth assembly plant and 7,000 in the automotive body division which makes bodies for Plymouth cars.

Plymouth said the lay-offs were being made to bring dealers stocks in line with production.

Earlier Ford, General Motors and Chrysler divisions had announced layoffs of approximately 15,000 workers. The three car firms make up the industry's big three, which turns out some 95 per cent of all the nation's automobiles.

Rape Rife in Hamilton

Jail Every Deviate, Urges Aroused MP

OTTAWA (CP)—Ruthless enforcement of the law against sex offenders was urged Friday in the Commons by a member from Hamilton, where eight cases of sexual assault have occurred in the last seven weeks.

Maximum court penalties for rapists and indeterminate sentences for all sex deviates were demanded by Russell Reinke, Hamilton South Liberal. The present maximums under the Criminal Code are life imprisonment and the whip for rape and 10 years and the whip for attempted rape.

Mr. Reinke said in the throne speech debate he vehemently disagrees with Ontario Attorney-General Kelso Roberts, whom he quoted as saying authorities have to move slowly on the problem and cannot just go around locking up each and evey sex deviate.

"I should like to know why in Heaven's name we cannot lock up each and evey sex deviate," Mr. Reinke said. "To my mind any man who is guilty of molesting small girls or full-grown ones, for that matter, is a sex deviate."

BRUTAL ATTACKS

Five of the eight Hamilton assaults had been brutal cases of rape in the most serious and despicable wave of heinous sex crimes in the city's history, he said.

"What will we do with these callous, hardened beasts once they are apprehended? What will happen to the degenerate who murdered five-year-old Susan Cadieux of London . . . What will happen to the sadistic rapist who spirited away 13-year-old Linda Lampkin of Toronto Wednesday night and strangled her with her own scarf . . . ?"

All sex offenders should receive the maximum penalty, he said. Most were sane, although they might try to hide behind the curtain of insanity, and they deserved no sympathy.

"We must be ruthless in dealing with these men."

The Criminal Code should be made more stringent or be more strictly enforced, Mr. Reinke said. He thinks the latter is the answer. In a great many cases surgery might be the final solution.

Victim of Killer

LINDA LAMPKIN

Young dancing school friends will act as pallbearers at the funeral in Toronto Monday of tragic 13-year-old victim of rape-slaying crime.

'He Is Guilty . . .'

Laing Flays Bonner In Withering Attack

By PETER BRUTON
Colonist Legislative Reporter

Provincial legislature exploded into action yesterday as Liberal leader Arthur Laing whiplashed the government on matters ranging from the Sommers-Sturdy case to the Vancouver police probe.

Of the Sturdy-Sommers case, Mr. Laing said:

"I believe the attorney-general is guilty of the most extraordinary abdication of responsibility in the history of attorney-generals in this province."

Turning to the police probe, he stated: "I ask the attorney-general, unless he has lit a fire he can't put out, to wind up this investigation as soon as possible."

SECOND ATTACK

The Liberal chieftain's attack followed by a day the criticism levelled by Opposition leader Arnold Webster over Mr. Bonner's handling of a statutory declaration in connection with forest management licences.

He was referring to the action, now before the courts, in which Lands Minister Robert Sommers is suing Vancouver lawyer David Sturdy for slander.

Although the attorney-general offered to give his explanation immediately, the opposition refused to hear it.

"If the statements (in the statutory declaration) are correct a criminal act has been committed. If they are false a criminal act has been committed," said Mr. Laing.

Mr. Laing referred to a telegram sent to Mr. Sturdy by the attorney-general Dec. 8, which the Liberal leader termed "the most remarkable telegram that ever hit the wire." The telegram was disgraceful, he said.

"It was a very good wire," interjected Mr. Bonner.

"I think that before this is over you'll think it was a very bad wire!" shot back Mr. Laing.

Mr. Laing, who spoke for one hour and 45 minutes, then turned his sights on the Vancouver police probe which he termed "the most remarkable hearing in Vancouver's history."

"The righteous along with the unrighteous have been treated equally. There is dirt all over them," he said.

"It has resulted in the death of one person and an attempt on the life of another and the destruction of another man, his job and character," he stated.

"I want to tell the attorney-general I am no longer amused with the effortless ease with which he displays his conscious air of superiority," Mr. Laing stated.

'Give Us More Women'

MONTREAL (CP) — United States customs inspectors defined Canadian girls' plaid skirts as carpets, thus in effect boosting tariffs and reducing imports, the Gordon economic commission was told Friday.

The Montreal Dress Manufacturers' Guild, appealing for higher tariffs on imports and reduction in U.S. market restrictions, said the U.S. has a lot of ways of curbing imports. In the case of the plaid skirts, inspectors decided they were carpets because they had a loose fringed side.

Canada, claimed the guild, needs a lot more women, perhaps three or four times the present 5,000,000 adult females. It urged the federal government help get them through increased immigration.

Pending Debate

Liberals Heed Drew, Stop Arms Shipments

OTTAWA (CP)—Amid mounting opposition criticism of the government's policy on arms shipments abroad, Prime Minister St. Laurent Friday agreed to halt shipments pending a Commons debate on the matter.

His statement that "there will be no shipments pending the debate" came soon after Opposition Leader Drew moved that the House suspend regular business to discuss arms shipments as a "definite matter of urgent public importance."

Two days ago, the prime minister rejected a CCF demand that the government stop export of Harvard training planes to Egypt. Alistair Stewart (CCF — Winnipeg North), who broached the question of arms shipments last week, described the government's policy as "disastrous folly."

It was not clear whether the prime minister's statement referred to shipments to NATO countries as well as to the Middle East.

However, the army said it has received no instructions from the government to stop arms shipments to Canada's NATO Allies. Shipments in the next four weeks include ammunition, explosives, artillery tractors, trucks and trailers for Turkey, Belgium, The Netherlands, Portugal and Norway.

DENIES REQUEST

Mr. Drew's request for a special debate was denied by Speaker Rene Beaudoin, who noted that the throne speech debate still is in progress. During this debate members can discuss any topic.

Angus MacInnis (CCF — Vancouver Kingsway) said that in the throne speech debate the government would not be compelled to make any statement of policy on the arms shipment.

External Affairs Minister Pearson, caught short twice on Mr. Stewart's questions on arms shipments, said he will make a statement Monday or Tuesday on the subject.

The debate probably will come the week after next during a general discussion on foreign policy.

Lay-Off Laid To Licence

PORT ALBERNI, B.C. (CP)—Government action in approving a forest management licence for B.C. Forest Products Ltd. is the reason another company is laying off a shift of 70 men, Jack Moore, financial secretary of local 1-85 of the International Woodworkers of America (CIO-CCL) said here Friday.

Mr. Moore said the men will be laid off Feb. 1 as the Tahsis Co. Ltd.'s supply of logs from the Clayoquot public working circle will be cut 21,000,000 board feet a year by the new licence.

The secretary suggested a meeting with company officials to discuss employment changes which will increase as pulp and paper mills continue absorbing more and more wood for by-products usually handled in sawmills.

Queen Will Review VCs As Centenary Highlight

The Queen will review a parade of Victoria Cross holders in famed Hyde Park on the morning of June 26 next.

This has been announced officially in London, thus removing all speculation on the subject.

The day before the review Queen Elizabeth the Queen Mother will meet the Commonwealth's VC's at a garden party to be held by the British government in the grounds of Marlborough House.

These events are part of the Victoria Cross centenary celebrations being arranged to mark the institution of the decoration, the commonwealth's highest military award for valor, on Jan. 29, 1856.

June 26 is the ninety-ninth anniversary of the parade in 1857 in Hyde Park at which Queen Victoria made the first presentations of the cross.

It is hoped that holders of the cross from all parts of the Commonwealth will be able to attend the ceremonies. Approximately 400 recipients of the VC are still living.

Unless public aid is forthcoming, however, many of the Canadian VC's may not be able to go to London for the centenary events. In 1929 federal and provincial governments, and railways, and some private sources underwrote the cost of sending Canadian VC's to a House of Lords dinner given in their honor by the then Prince of Whales.

It is expected that some such similar arrangemene may be made for the centenary celebrations.

Lt.-Cmdr. Roland Bourke, VC, now retired who won the commonwealth's highest decoration in the brilliantly executed and valiantly completed raid on German-held Zeebrugge in the First World War, said yesterday he would be unable to attend the centenary.

He was gratified, he said, that Her Majesty's government had decided to invite Victoria Cross winners to London ceremonies. He would have been proud to attend, he said.

Two other VC winners whose homes are in Victoria, Maj-Gen. G. R. Pearkes, MP, and Col. Cy Peck may attend, the former unless duties at Ottawa intervene, the latter if his health permits. Col. Peck is in Rest Haven hospital, convalescing from pneumonia.

Mistress Bounced

PARIS (Reuters)—Leon Sellier nursed his wounds in hospital here Friday after having thrown his mistress from the window of his fourth-floor apartment the day before.

She bounced on the canvas awning of a store below, landed uninjured, went back upstairs, hit him over the head with a bottle, and fainted.

Police said Friday both will be charged with assault.

Flag-Waving Females Defend Defiant Butcher

LONDON (Reuters)—Five angry housewives marched with banners flying on Smithfield, world's largest meat market, Friday to defend a London butcher who refused to hire union porters to load his meat wagon.

The women, representing the London Housewives Association for the protection of Family Life and the Consumers Resistance Association, were the only representatives of a much-heralded "housewives army" to show up.

The action was another in the "Battle of Smithfield," an 800-year-old meat market covering 10 acres in central London which handles more than 2,000 tons of meat and poultry daily.

The "battle" began when London butcher David Durrant obtained a court order entitling him to move meat he bought at Smithfield from the market's wholesale butchers to his meat wagon. He claimed that hiring union porters cost him up to £5 a week, forcing him to pass the increased cost on to customers.

Life on Brink of Disaster

How Does a Pensioner Live on $50? Colonist Reporter To Seek Answers

How does a pensioner live on $40 or $50 a month?

Where does he live? What does he eat? How can he buy himself shoes and clothing?

These are questions faced by hundreds of Victorians every day. Questions of life and death, you might say.

The Daily Colonist proposes—starting in the new Sunday Colonist tomorrow—to examine at first hand the plight and problems of these people, many of them too proud to bring their troubles to the attention of any authority, too independent to ask for help.

The Colonist is going to present the story of these people—most of whom have given the greater part of their lives to the development of the country—in the hope that public awareness of their difficulties may bring some reform or relief.

Chris Foster, a young Englishman on the staff of this newspaper, trained on London's Fleet street, has volunteered to live the life of a $50-a-month pensioner, and write about it.

He will bring to readers first-hand stories of the men and women who live on the edge of disaster.

The people to whom an egg is a luxury and meat a delicacy; to whom a chill wind is a torture, and lost or broken spectacles a calamity; to whom hunger is a familiar companion.

Mr. Foster will live at the pensioner's level, budget as they must, eat how and when they do. He will not touch his pay cheques for four weeks. They will be held for him. If he runs out of money he will go hungry, or do whatever pensioners do to get himself a meal.

* * *

A second outstanding series starting in the new Sunday Colonist tomorrow is "The Search for Bridey Murphy," one of the most exciting non-fiction stories written in years.

In this book by Morey Bernstein, a young Colorado housewife apparently relives a previous life in Ireland more than 100 years ago, while hypnotized.

This is certain to be one of the most interesting—and controversial—series ever carried in a newspaper.

* * *

The Sunday Colonist features complete Saturday night coverage of sports, local, Island and world news in its news sections. There are outstanding, large sections on entertainment, women's and social news, and sports. Many "bonus" columns are carried.

Another popular feature of the new Sunday Colonist will be an enlarged Islander magazine and comic supplement. Each section has been increased from 12 to 16 pages.

Tomorrow's Islander will feature a three-page profile of the Cowichan district by G. E. Mortimore; E. D. Ward Harris' "Talking of Animals"; a Langford feature by Alec Merriman; a feature on Nanaimo's Piper park; "Old Homes and Families," this time from Nanaimo, by James K. Nesbitt; C. J. Guiguet and artist F. L. Beebe combining in their outstanding nature series; a steelhead feature by sports editor Jim Tang; a two-page article on the Island's west coast; an English feature by our London correspondent, Richard L. Thomas; a feature on Victorians in France with the RCAF; plus a short-short story, book news, women's fashions, a TV feature, Sunday crossword, a stamp column, and some smaller articles.

In addition to the regular comics, readers will find "Big Ben Bolt," "Fan Fare," "Let's Explore Your Mind," and "Off the Record."

The Daily Colonist.

Vancouver Island's Leading Newspaper Since 1858

NO. 34—NINETY-EIGHTH YEAR — VICTORIA, BRITISH COLUMBIA, SATURDAY, JANUARY 21, 1956 — 10 CENTS DAILY 14 CENTS SUNDAY — 24 PAGES

Forecast—Cloudy, some rain, mild

(Details on Page 2)

WITNESS BRAVES DEATH RISK

Victoria Centenarian Makes Light of Passing Years

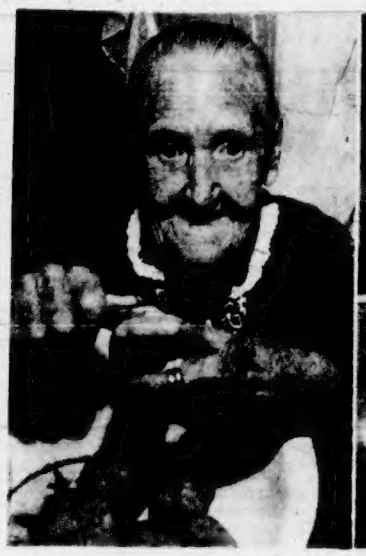

Even the momentous occasion today which marks 100 years of an active life fails to deter Mrs. Margaret Bishop from peeling the spuds and assisting with her own birthday dinner preparations. (Photos by Jim Ryan).

Living with her daughter at 1250 Pandora, the spry Scots lass, bubbling with good nature, prepares her own tea and tackles other chores around the house in defiance of her 100 years.

And after the celebrating is all over, she'll be right back in the kitchen with steady hands on the chinaware. Then she may sit down for a hand of rummy or solitaire before calling it a century.

A great-great-grandmother, she says she spends her time reading or walking. "I like to keep the machinery going," she twinkles, adding "I'll see you next year." She probably will.

Hearing Closed

Transcript of Evidence To Be Made Public Soon

VANCOUVER (CP) — A real estate salesman, described as a man "who could tell all about the lottery rackets," talked behind locked doors for nearly an hour Friday.

Parnell Johnson, 45, spoke "in fear of his life" to the R. H. Tupper Royal commission into police affairs.

Mr. Tupper arranged the private meeting in a tiny committee room with only commission members, lawyers and court stenographer present.

He excluded press and public after Dr. Graham Bell-Irving testified his patient suffers from a sereve heart ailment and might die if subjected to emotional strain.

Ormonde Hall, Mr. Johnson's lawyer, said his client's heartbeat rises from a normal 60 to 70 a minute to 262 beats under emotional stress.

A transcript of Mr. Johnson's evidence will be handed to reporters "Monday or Tuesday," Mr. Tupper said.

At previous commission sittings, tabloid editor Ray Munro said Mr. Johnson "could tell all about the lottery rackets if you talked him out of the fear that he would get killed if he did."

Earlier Air Vice-Marshal F. V. Heakes, civil defence co-ordinator for the Greater Vancouver target area, testified that one of his top assistants was pointed out as a lottery operator by former police chief Walter Mulligan.

LEAVE BEFORE RAIDS

The 36th sitting also heard:

1. A constable whose beat was in Chinatown in 1948-49 testify he observed Chinese gambling dens being evacuated prior to police raids and that a Chinese had told him there were payoffs.

2. Two detectives tell of separate incidents in which alleged bootlegger Joe Celona predicted they would leave certain police jobs. The predictions came true.

3. A police constable say he had no trouble getting extra time off with pay after chief Mulligan had been "bawled out" by Bill Couper of the Quadra Social Club, financial backer of a track team the constable had formed.

Air Marshal Heakes said he had received a telephone call in the fall of 1952 from then chief constable Mulligan saying assistant fire chief Elmer Sly was suspected of lottery dealings. Mr. Sly was then on the civil defence staff but has since returned to the fire department.

Mr. Munro testified Tuesday that chief Mulligan was at one time head of the Western Canadian Employees' Sweepstakes, that it was a counterfeit lottery racket and that chief Sly was his leading henchman.

Newsmen Attacked At Probe

VANCOUVER (CP) — One newspaper photographer was threatened and another punched here Friday as they took pictures of Joe Celona, named before a royal commission as a bootlegger.

Don McLeod, Vancouver Province camera man, said Mr. Celona put his fist against his nose after he took a picture at the R. H. Tupper inquiry into police affairs.

"He said, 'You dirty rat'," said McLeod. "Do that again and I'll kick you in the face—I'll punch you in the nose."

Moments later, Brian Kent of the Vancouver Sun said his camera was grabbed and twisted by Angelo Branca, Mr. Celona's lawyer, as he took their pictures in front of a city hall elevator.

Detroit Crisis Grows

DETROIT (UP) — Plymouth laid off 10,350 auto workers Friday pushing to 25,000 the number of workers idled in the past month in the auto industry's scramble to cut its high inventory.

It was the biggest individual layoff notice announced yet since the industry started trimming production gradually in mid-December. Plymouth said 8,350 workers would be laid off in Detroit and 2,000 at two Evansville., Ind., plants.

The 8,350 workers in Detroit include 1,350 in the Plymouth assembly plant and 7,000 in the automotive body division which makes bodies for Plymouth cars.

Rape Rife in Hamilton

Jail Every Deviate, Urges Aroused MP

OTTAWA (CP)—Ruthless enforcement of the law against sex offenders was urged Friday in the Commons by a member from Hamilton, where eight cases of sexual assault have occurred in the last seven weeks.

Maximum court penalties for rapists and indeterminate sentences for all sex deviates were demanded by Russell Reinke, Hamilton South Liberal. The present maximums under the Criminal Code are life imprisonment and the whip for rape and 10 years and the whip for attempted rape.

Mr. Reinke said in the throne speech debate he vehemently disagrees with Ontario Attorney-General Kelso Roberts, whom he quoted as saying authorities have to move slowly on the problem and cannot just go around locking up each and every sex deviate.

"I should like to know why in Heaven's name we cannot lock up each and every sex deviate," Mr. Reinke said. "To my mind any man who is guilty of molesting small girls or full-grown ones, for that matter, is a sex deviate."

BRUTAL ATTACKS

Five of the eight Hamilton assaults had been brutal cases of rape in the most serious and despicable wave of heinous sex crimes in the city's history, he said.

"What will we do with these callous, hardened beasts once they are apprehended? What will happen to the degenerate who murdered five-year-old Susan Cadieux of London . . . What will happen to the sadistic rapist who spirited away 13-year-old Linda Lampkin of Toronto Wednesday night and strangled her with her own scarf . . . ?"

All sex offenders should receive the maximum penalty, he said. Most were sane, although they might try to hide behind the curtain of insanity, and they deserved no sympathy.

"We must be ruthless in dealing with these men."

The Criminal Code should be made more stringent or be more strictly enforced, Mr. Reinke said. He thinks the latter is the answer. In a great many cases surgery might be the final solution.

'Give Us More Women'

MONTREAL (CP) — United States customs inspectors defined Canadian girls' plaid skirts as carpets, thus in effect boosting tariffs and reducing imports, the Gordon economic commission was told Friday.

The Montreal Dress Manufacturers' Guild, appealing for higher tariffs on imports and reduction in U.S. market restrictions, said the U.S. has a lot of ways of curbing imports. In the case of the plaid skirts, inspectors decided they were carpets because they had a loose fringed side.

Canada, claimed the guild, needs a lot more women, perhaps three or four times the present 5,000,000 adult females. It urged the federal government help get them through increased immigration.

Victim of Killer

LINDA LAMPKIN

Young dancing school friends will act as pallbearers at the funeral in Toronto Monday of tragic 13-year-old victim of rape-slaying crime.

U.K. Homes Swapped For Tobacco

WASHINGTON (UP) — The defence department announced a $15,000,000 swap with Britain yesterday under which the British will provide housing for American military families in return for surplus U.S. tobacco.

Under the unique "tobacco-for-housing" plan, Britain will get $15,000,000 worth of tobacco from the U.S. The British in turn will build 1,500 housing units at an average cost of $10,000 each to rent to the U.S. third air force in England for $1 ($2.80) yearly apiece.

'He Is Guilty . . .'

Laing Flays Bonner In Withering Attack

By PETER BRUTON
Colonist Legislative Reporter

Provincial legislature exploded into action yesterday as Liberal leader Arthur Laing whiplashed the government on matters ranging from the Sommers-Sturdy case to the Vancouver police probe.

Of the Sturdy-Sommers case, Mr. Laing said:

"I believe the attorney-general is guilty of the most extraordinary abdication of responsibility in the history of attorney-generals in this province."

Turning to the police probe, he stated; "I ask the attorney-general, unless he has lit a fire he can't put out, to wind up this investigation as soon as possible."

SECOND ATTACK

The Liberal chieftain's attack followed by a day the criticism levelled by Opposition leader Arnold Webster over Mr. Bonner's handling of a statutory declaration in connection with forest management licences.

He was referring to the action, now before the courts, in which Lands Minister Robert Sommers is suing Vancouver lawyer David Sturdy for slander.

Although the attorney-general offered to give his explanation immediately, the opposition refused to hear it.

"If the statements (in the statutory declaration) are correct a criminal act has been committed. If they are false a criminal act has been committed," said Mr. Laing.

Mr. Laing referred to a telegram sent to Mr. Sturdy by the attorney-general Dec. 8, which the Liberal leader termed "the most remarkable telegram that ever hit the wire." The telegram was disgraceful, he said.

"It was a very good wire," interjected Mr. Bonner.

"I think that before this is over you'll think it was a very bad wire!" shot back Mr. Laing.

Mr. Laing, who spoke for one hour and 45 minutes, then turned his sights on the Vancouver police probe which he termed "the most remarkable hearing in Vancouver's history."

"The righteous along with the unrighteous have been treated equally. There is dirt all over them," he said.

"It has resulted in the death of one person and an attempt on the life of another and the destruction of another man, his job and character," he stated.

"I want to tell the attorney-general I am no longer amused with the effortless ease with which he displays his conscious air of superiority," Mr. Laing stated.

Mistress Bounced

PARIS (Reuters)—Leon Sellier nursed his wounds in hospital here Friday after having thrown his mistress from the window of his fough-floor apartment the day before.

She bounced on the canvas awning of a store below, landed uninjured, went back upstairs, hit him over the head with a bottle, and fainted.

Fanatics Defy Death Order, Violence Rises

BOMBAY, India (UP) — A wave of killing, burning and looting by death-defying fanatics entered its fifth day today with signs that the situation was getting worse.

The government was reported preparing to call in reinforcements to help troops which apparently were unable to cope with the situation despite orders to "shoot on sight" any violators of the curfew.

Queen Will Review VCs As Centenary Highlight

The Queen will review a parade of Victoria Cross holders in famed Hyde Park on the morning of June 26 next.

This has been announced officially in London, thus removing all speculation on the subject.

The day before the review Queen Elizabeth the Queen Mother will meet the Commonwealth's VC's at a garden party to be held by the British government in the grounds of Marlborough House.

These events are part of the Victoria Cross centenary celebrations being arranged to mark the institution of the decoration, the commonwealth's highest military award for valor, on Jan. 29, 1856.

June 26 is the ninety-ninth anniversary of the parade in 1857 in Hyde Park at which Queen Victoria made the first presentations of the cross.

It is hoped that holders of the cross from all parts of the Commonwealth will be able to attend the ceremonies. Approximately 400 recipients of the VC are still living.

Unless public aid is forthcoming, however, many of the Canadian VC's may not be able to go to London for the centenary events. In 1929 federal and provincial governments, and railways, and some private sources underwrote the cost of sending Canadian VC's to a House of Lords dinner given in their honor by the then Prince of Wales.

It is expected that some such similar arrangemene may be made for the centenary celebrations.

Lt.-Cmdr. Roland Bourke, VC, now retired who won the commonwealth's highest decoration in the brilliantly executed and valiantly completed raid on German-held Zeebrugge in the First World War, said yesterday he would be unable to attend the centenary.

He was gratified, he said, that Her Majesty's government had decided to invite Victoria Cross winners to London ceremonies. He would have been proud to attend, he said.

Two other VC winners whose homes are in Victoria, Maj-Gen. G. R. Pearkes, MP, and Col. Cy Peck may attend, the former unless duties at Ottawa intervene, the latter if his health permits. Col. Peck is in Rest Haven hospital, convalescing from pneumonia.

Huge Crane Fells Bridge; 12 Missing

HEMPSTEAD, Tex. (UP)—A bridge under construction collapsed last night under the weight of a huge crane and plunged 12 workmen and tons of steel beams and concrete into water 75 feet below.

Five of the 12 workmen are still missing.

A 180-foot span of the bridge was lying over on its side, sagging into the water.

Life on Brink of Disaster

How Does a Pensioner Live on $50? Colonist Reporter To Seek Answers

How does a pensioner live on $40 or $50 a month?

Where does he live? What does he eat? How can he buy himself shoes and clothing?

These are questions faced by hundreds of Victorians every day. Questions of life and death, you might say.

The Daily Colonist proposes—starting in the new Sunday Colonist tomorrow—to examine at first hand the plight and problems of these people, many of them too proud to bring their troubles to the attention of any authority, too independent to ask for help.

The Colonist is going to present the story of these people—most of whom have given the greater part of their lives to the development of the country—in the hope that public awareness of their difficulties may bring some reform or relief.

Chris Foster, a young Englishman on the staff of this newspaper, trained on London's Fleet street, has volunteered to live the life of a $50-a-month pensioner, and write about it.

He will bring to readers first-hand stories of the men and women who live on the edge of disaster.

The people to whom an egg is a luxury and meat a delicacy; to whom a chill wind is a torture, and lost or broken spectacles a calamity; to whom hunger is a familiar companion.

Mr. Foster will live at the pensioner's level, budget as they must, eat how and when they do. He will not touch his pay cheques for four weeks. They will be held for him. If he runs out of money he will go hungry, or do whatever pensioners do to get himself a meal.

* * *

A second outstanding series starting in the new Sunday Colonist tomorrow is "The Search for Bridey Murphy," one of the most exciting non-fiction stories written in years.

In this book by Morey Bernstein, a young Colorado housewife apparently relives a previous life in Ireland more than 100 years ago, while hypnotized.

This is certain to be one of the most interesting—and controversial—series ever carried in a newspaper.

* * *

The Sunday Colonist features complete Saturday night coverage of sports, local, Island and world news in its news sections. There are outstanding, large sections on entertainment, women's and social news, and sports. Many "bonus" columns are carried.

Another popular feature of the new Sunday Colonist will be an enlarged Islander magazine and comic supplement. Each section has been increased from 12 to 16 pages.

Tomorrow's Islander will feature a three-page profile of the Cowichan district by G. E. Mortimore; E. D. Ward Harris' "Talking of Animals"; a Langford feature by Alec Merriman; a feature on Nanaimo's Piper park; "Old Homes and Families," this time from Nanaimo, by James K. Nesbitt; C. J. Guiguet and artist F. L. Beebe combining in their outstanding nature series; a steelhead feature by sports editor Jim Tang; a two-page article on the Island's west coast; an English feature by our London correspondent, Richard L. Thomas; a feature on Victorians in France with the RCAF; plus a short short story, book news, women's fashions, a TV feature, Sunday crossword, a stamp column, and some smaller articles.

In addition to the regular comics, readers will find "Big Ben Bolt," "Fan Fare," "Let's Explore Your Mind," and "Off the Record."